



**LAMP RYNEARSON  
& ASSOCIATES**  
ENGINEERS | SURVEYORS | PLANNERS

May 1, 2012

Mr. Thomas Kerr, Interim Director  
Colorado Oil and Gas Conservation Commission  
1120 Lincoln Street, Suite 801  
Denver, Colorado 80203

4715 Innovation Drive, Suite 100  
Fort Collins, Colorado 80525  
[P] 970.226.0342  
[F] 970.226.0879  
www.LRA-Inc.com

**Re: COGCC Rule 318A(l).a.(4)D  
Horizontal Wellbore Spacing Unit  
Well: Bestway 6-11  
Township 5N, Range 66W, 6th PM  
Surface Location: Section 2, Northeast Quarter  
Bottom Hole Location: Section 11, Northwest Quarter  
Greeley, Colorado**

Dear Mr. Kerr:

Mineral Resources is submitting an Application for Permit to Drill for the above referenced horizontal well. Rule 318A(l).a.(4)D states that where a drilling and spacing unit does not exist for a horizontal well, a horizontal wellbore spacing unit shall be designated by the operator for each proposed horizontal well.

The proposed wellbore spacing unit for the above referenced well is the southeast quarter of Section 2 Township 5N, Range 66W of the 6th PM and the northeast quarter of Section 11 Township 5N, Range 66W of the 6th PM containing 320 acres.

Pursuant to Rule 318A(l).e.(6), notice shall be given by certified mail by the operator of a proposed horizontal wellbore spacing unit to all owners in the proposed horizontal wellbore spacing unit. Each owner shall then have a thirty (30) day period after receipt of such notice to object.

Mineral Resources hereby certifies that notice was given to all owners in the proposed wellbore spacing unit and no objections to the well location or the proposed spacing unit were received. There are only two owners within the wellbore spacing unit, Synergy Resources Corporation and Mineral Resources. Synergy Resources Corporation has waived the notice and thirty (30) day objection period. A copy of the waiver is enclosed.

Mineral Resources respectfully requests that the COGCC review the enclosed information and approve the horizontal wellbore spacing unit and Application for Permit to Drill for the above referenced well. Thank you for your attention to this matter. Please contact Lamp Rynearson and Associates at (970) 226-0342 with any questions or concerns.

Sincerely,

**LAMP, RYNEARSON & ASSOCIATES, INC.**

Erin K. Mathews, PE  
Designated Agent  
Mineral Resources, Inc.

*Leaving a Legacy of Enduring Improvements to Our Communities* - PURPOSE STATEMENT

ENGINEERS

SURVEYORS

PLANNERS

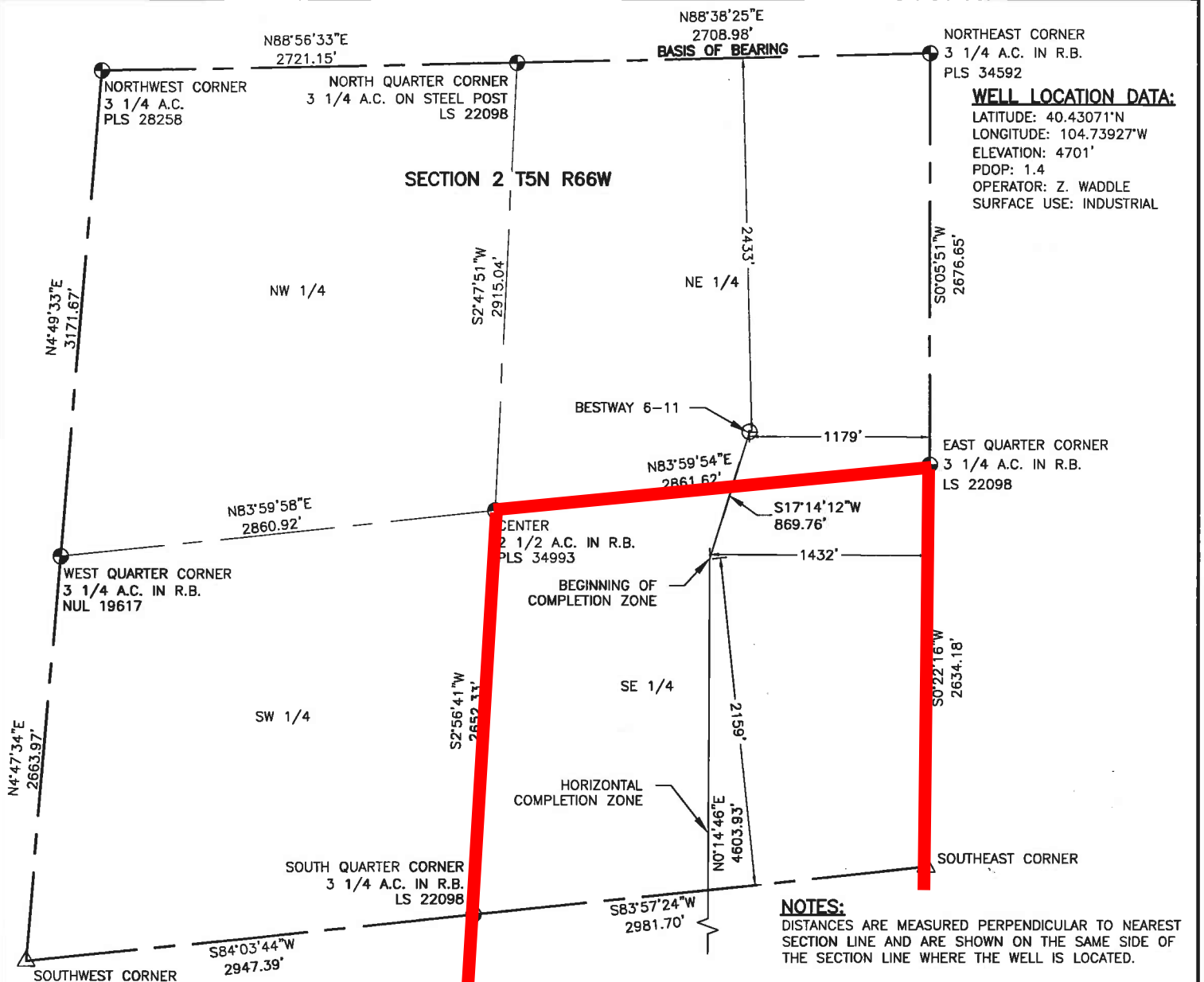

**LAND SURVEYOR'S CERTIFICATION**

LAMP, RYNEARSON & ASSOCIATES, INC., OF FT. COLLINS, COLORADO HAS IN ACCORDANCE WITH A REQUEST FROM COLLIN RICHARDSON FOR MINERAL RESOURCES, INC., DETERMINED THE SURFACE LOCATION OF THE WELL DESIGNATED AS BESTWAY 6-11 TO BE 2433' FROM THE NORTH LINE AND 1179' FROM THE EAST LINE OF SECTION 2, TOWNSHIP 5 NORTH, RANGE 66 WEST OF THE 6TH P.M., WELD COUNTY, COLORADO.

DAVID JOHN BERGLUND  
COLORADO PLS 38199

DATE OF SURVEY: 8/19/2010 (SECTION CONTROL)  
DATE OF SURVEY: 5/18/2011 (WELL LOCATION)

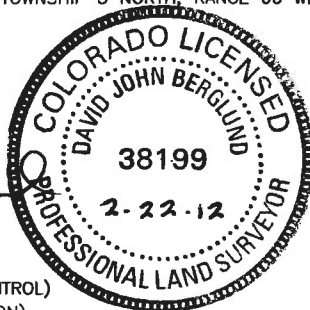

**LEGEND**

- ALIQUOT CORNER
- ⊙ BOTTOM HOLE
- △ COMPUTED ALIQUOT FROM MONUMENT ACCESSORIES
- ⊙ PROPOSED WELL
- A.C. ALUMINUM CAP
- R.B. RANGE BOX

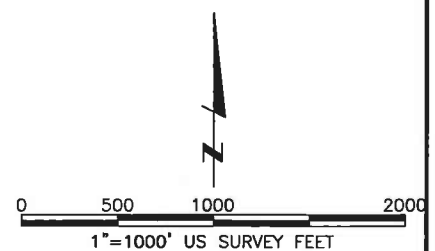

**LAMP RYNEARSON & ASSOCIATES**

4715 Innovation Drive 970.226.0342 | P  
Fort Collins, CO 80525 970.226.0879 | F  
www.LRA-Inc.com

Proposed Well Location Exhibit  
Bestway 6-11  
1 of 2

drawn by	date	cogcc id	project - task number	book and page	surface - location
KJW	2/10/12		0210013.00	MR-01 5-6	SE/4, NE/4, SEC 2 T5N R66W
path\filename P:\_Engineering\0210013 MRI Bestway\DRAWINGS\EXHIBITS\0210013EXWPJ.dwg					

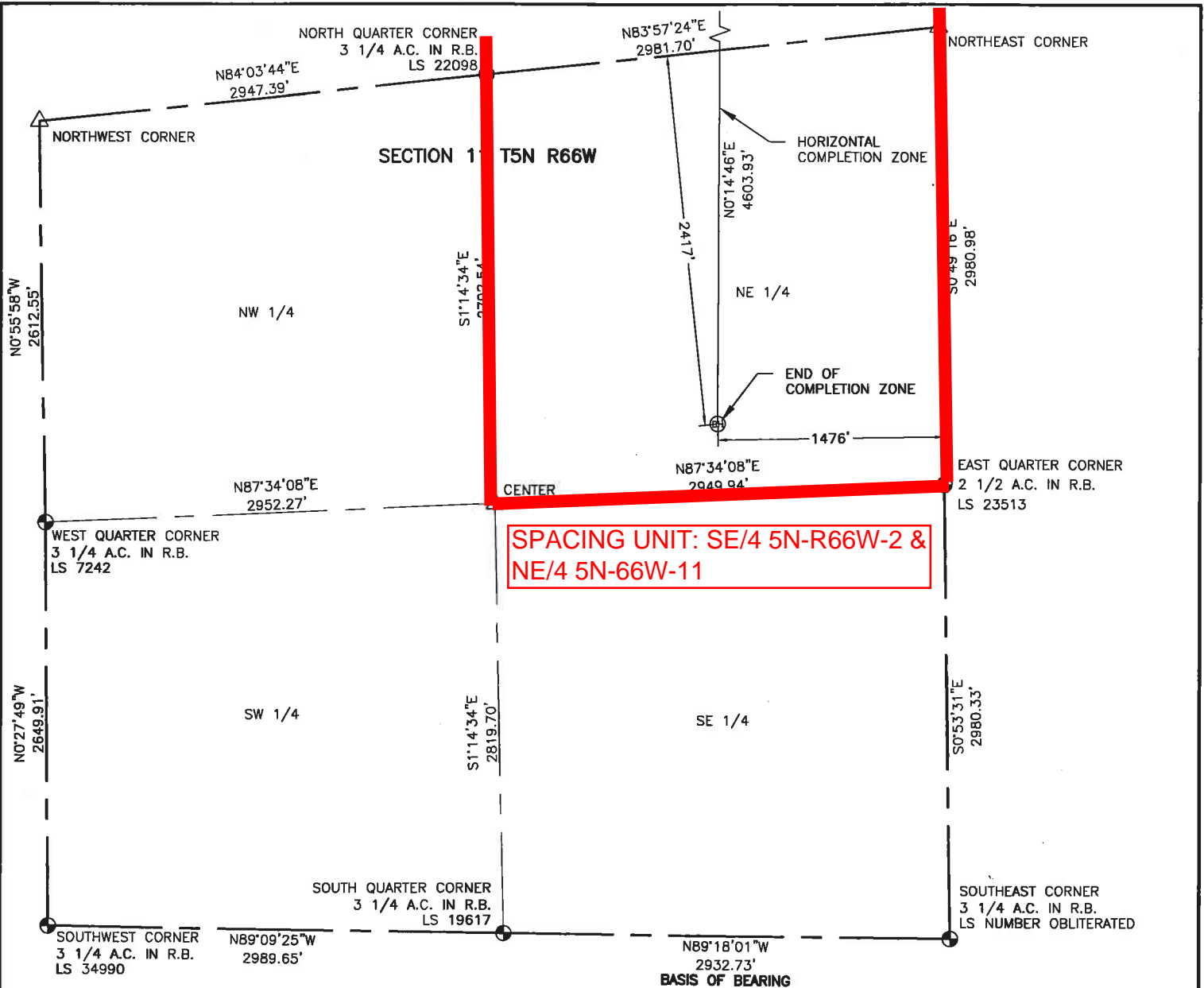

**LAMP RYNEARSON  
& ASSOCIATES**

4715 Innovation Drive 970.226.0342 | P  
 Fort Collins, CO 80525 970.226.0879 | F  
 www.LRA-Inc.com

Proposed Well Location Exhibit  
 Bestway 6-11  
 2 of 2

drawn by  
 KJW

date  
 2/10/12

cogcc id

project - task number  
 0210013.00

book and page  
 MR-01 5-6

path\filename P:\Engineering\0210013 MRI Bestway\DRAWINGS\EXHIBITS\0210013EXWPJA.dwg

surface - location  
 SE/4, NE/4, SEC 2 T5N R66W