

CEMENT JOB REPORT

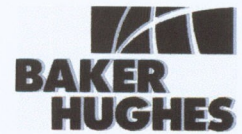

CUSTOMER SYNERGY RESOURCES COR		DATE 04-JAN-12	F.R. # 1001878563	SERV. SUPV. COLE W MARRIOTT	
LEASE & WELL NAME MARGIL #14-34D - API 05123341240000		LOCATION 34-4N-68W		COUNTY-PARISH-BLOCK Weld Colorado	
DISTRICT Brighton		DRILLING CONTRACTOR RIG # ENSIGN 33		TYPE OF JOB Long String	
SIZE & TYPE OF PLUGS	LIST-CSG-HARDWARE	MECHANICAL BARRIERS	MD	TVD	HANGER TYPES MD TVD
Latch Down Plug & Assembly, 4-1/2	Float Collar, Auto Fill, 4-1/2 - 8rd				
	Float Shoe 4-1/2 - 8rd				
MATERIALS FURNISHED BY BJ		LAB REPORT NO.	SACKS OF CEMENT	SLURRY WGT PPG	SLURRY YLD FT ³
50:50+.4%FL-63+3%Gel+.1%SMS+20%SF			200	13.5	1.71
ClayCare Water			0	8.34	0
PL+.25#/skCF+.4%FL-63+3%Gel			830	12.5	1.89
Fresh Water			0	8.34	0
Mud Clean II			0	8.34	0
Freshwater			0	0	0
Available Mix Water 600 Bbl.		Available Displ. Fluid 200 Bbl.	TOTAL		528.22 243.59
HOLE		TBG-CSG-D.P.			COLLAR DEPTHS
SIZE	% EXCESS	DEPTH	ID	OD	WGT.
7.875	10	8174	4	4.5	11.6
			CSG		
			MD	TVD	GRADE
			8144	8144	N-80
			SHOE	FLOAT	STAGE
			8144	8130	0
LAST CASING		PKR-CMT RET-BR PL-LINER		PERF. DEPTH	
ID	OD	WGT.	TYPE	MD	TVD
8.1	8.63	24	CSG	650	650
		BRAND & TYPE		DEPTH	TOP
		NO PACKER		0	0
				BTM	0
				SIZE	THREAD
				4.5	8RD
				WELL FLUID	WGT.
				WATER BASED	9.3
DISPL. VOLUME		DISPL. FLUID		CAL. PSI	
VOLUME	UOM	TYPE	WGT.	BUMP PLUG	TO REV.
126.5	BBLS	ClayCare Water	8.34	1833	0
				SQ. PSI	RATED
				0	0
				MAX TBG PSI	MAX CSG PSI
				0	6224
				Operator	Operator
				3000	Rig tank
Circulation Prior to Job					
Circulated Well: Rig <input checked="" type="checkbox"/> BJ <input type="checkbox"/>			Circulation Time: 1		
			Circulation Rate: 6 BPM		
Mud Density In: 9.3 LBS/GAL			Mud Density Out: 9.3 LBS/GAL		
PV & YP Mud In: 16			PV & YP Mud Out: 11		
Gas Present: NO <input checked="" type="checkbox"/> YES <input type="checkbox"/> Units:			Solids Present at End of Circulation: NO <input checked="" type="checkbox"/> YES <input type="checkbox"/>		
Displacement And Mud Removal					
Displaced By: Rig <input type="checkbox"/> BJ <input checked="" type="checkbox"/>			Amount Bled Back After Job: 1.1 BBLS		
Returns During Job: <input type="checkbox"/> NONE <input type="checkbox"/> PARTIAL <input checked="" type="checkbox"/> FULL			Method Used to Verify Returns: Visual		
Cement Returns at Surface: <input type="checkbox"/> YES <input checked="" type="checkbox"/> NO			Were Returns Planned at Surface: <input checked="" type="checkbox"/> NO <input type="checkbox"/> YES		
Pipe Movement: <input type="checkbox"/> ROTATION <input type="checkbox"/> RECIPROICATION <input checked="" type="checkbox"/> NONE <input type="checkbox"/> UNABLE DUE TO STUCK PIPE					
Centralizers: <input type="checkbox"/> NO <input checked="" type="checkbox"/> YES			Quantity: 35		
			Type: <input checked="" type="checkbox"/> BOW <input type="checkbox"/> RIGID		
Job Pumped Through: <input type="checkbox"/> CHOKE MANIFOLD <input type="checkbox"/> SQUEEZE MANIFOLD <input checked="" type="checkbox"/> MANIFOLD <input type="checkbox"/> NO MANIFOLD					
Plugs					
Number of Attempts by BJ: 0			Competition: 0		
Wiper Balls Used: <input checked="" type="checkbox"/> NO <input type="checkbox"/> YES			Quantity:		
Plug Catcher Used: <input checked="" type="checkbox"/> NO <input type="checkbox"/> YES			Parabow Used: <input checked="" type="checkbox"/> NO <input type="checkbox"/> YES		
Was There a Bottom: <input checked="" type="checkbox"/> NO <input type="checkbox"/> YES			Top of Plug: 0 FT		
			Bottom of Plug: 0 FT		
Squeezes (Update Original Treatment Report for Primary Job)					
BLOCK SQUEEZE <input type="checkbox"/>		SHOE SQUEEZE <input type="checkbox"/>		TOP OF LINER SQUEEZE <input type="checkbox"/>	
				PLANNED <input type="checkbox"/> UNPLANNED <input type="checkbox"/>	
Liner Packer: <input checked="" type="checkbox"/> NO <input type="checkbox"/> YES		Bond Log: <input checked="" type="checkbox"/> NO <input type="checkbox"/> YES		PSI Applied: 0	
				Fluid Weight: 0 LBS/GAL	
Casing Test (Update Original Treatment Report for Primary Job)					
Casing Test Pressure: 0 PSI		With 0 LBS/GAL		Mud	
				Time Held: 00 Hours 00 Minutes	
EXPLANATION: TROUBLE SETTING TOOL, RUNNING CSG, ETC. PRIOR TO CEMENTING: None					

CEMENT JOB REPORT



Shoe Test (Update Original Treatment Report for Primary Job)

Depth Drilled out of Shoe: 0 FT Target EMW: 0 LBS/GAL Actual EMW: 0 LBS/GAL
 Number of Times Tests Conducted: 0 Mud Weight When Test was Conducted: 0 LBS/GAL

Problems Before Job (I.E. Running Casing, Circulating Well, ETC)
 None

Problems During Job (I.E. Lost Returns, Equipment Failure, Bulk Delivery, Foaming, ETC)
 None

Problems After Job (I.E. Gas at Surface, Float Equipment Failed, ETC)
 None

PRESSURE/RATE DETAIL

EXPLANATION

TIME HR:MIN.	PRESSURE - PSI		RATE BPM	Bbl. FLUID PUMPED	FLUID TYPE	SAFETY MEETING: BJ CREW <input checked="" type="checkbox"/> CO. REP. <input checked="" type="checkbox"/>		
	PIPE	ANNULUS				TEST LINES	4297 PSI	
						CIRCULATING WELL - RIG	<input checked="" type="checkbox"/>	BJ <input type="checkbox"/>
11:50	0	0	0	0	N/A	Arrive on location		
12:30	0	0	0	0	N/A	Spot trucks/pre rig up safety meeting		
14:10	0	0	0	0	N/A	Pre job safety meeting		
14:30	4297	0	0	0	H2O	Pressure test		
14:32	383	0	6	20	H2O	Fresh water spacer		
14:36	415	0	6	20	H2O	Mud clean II		
14:39	451	0	6	20	H2O	Fresh water spacer		
14:45	142	0	6	275	CMT	Batch up weigh and pump 830 sxs of PLC + 0.4% bwoc FL-63 + 0.25% lbs/sack Cello Flake + 3% bwoc Bentonite		
15:31	170	0	6	58	CMT	Batch up weigh and pump 200 sxs of 50):50): Poz (Fly Ash) Class G Cement + 0.4% bwoc FL-63 + 3% bwoc Bentonite + 0.1% bwoc S-8 + 20% bwoc Silica Flour		
15:47	0	0	0	0	N/A	Drop plug/wash up		
15:52	1410	0	6	100	H2O	Displacement		
16:13	1621	0	4.8	15	H2O	Slow rate		
16:16	1686	0	3.6	5	H2O	Slow rate		
16:20	1789	0	3.6	6.5	H2O	Bump plug		
16:20	2504	0	0	0	H2O	Plug down @ 126.5 BBLs		

BUMPED PLUG	PSI TO BUMP PLUG	TEST FLOAT EQUIP.	BBL.CMT RETURNS/ REVERSED	TOTAL BBL. PUMPED	PSI LEFT ON CSG	SPOT TOP OUT CEMENT	Service Supervisor Signature:
<input checked="" type="checkbox"/> Y <input type="checkbox"/> N	1789	<input checked="" type="checkbox"/> Y <input type="checkbox"/> N	0	519.5	0	<input checked="" type="checkbox"/> Y <input type="checkbox"/> N	



BJ Services JobMaster Program Version 3.50
Job Number: 10017
Customer: EOG Resources
Well Name: Jackson Draw 5-11H

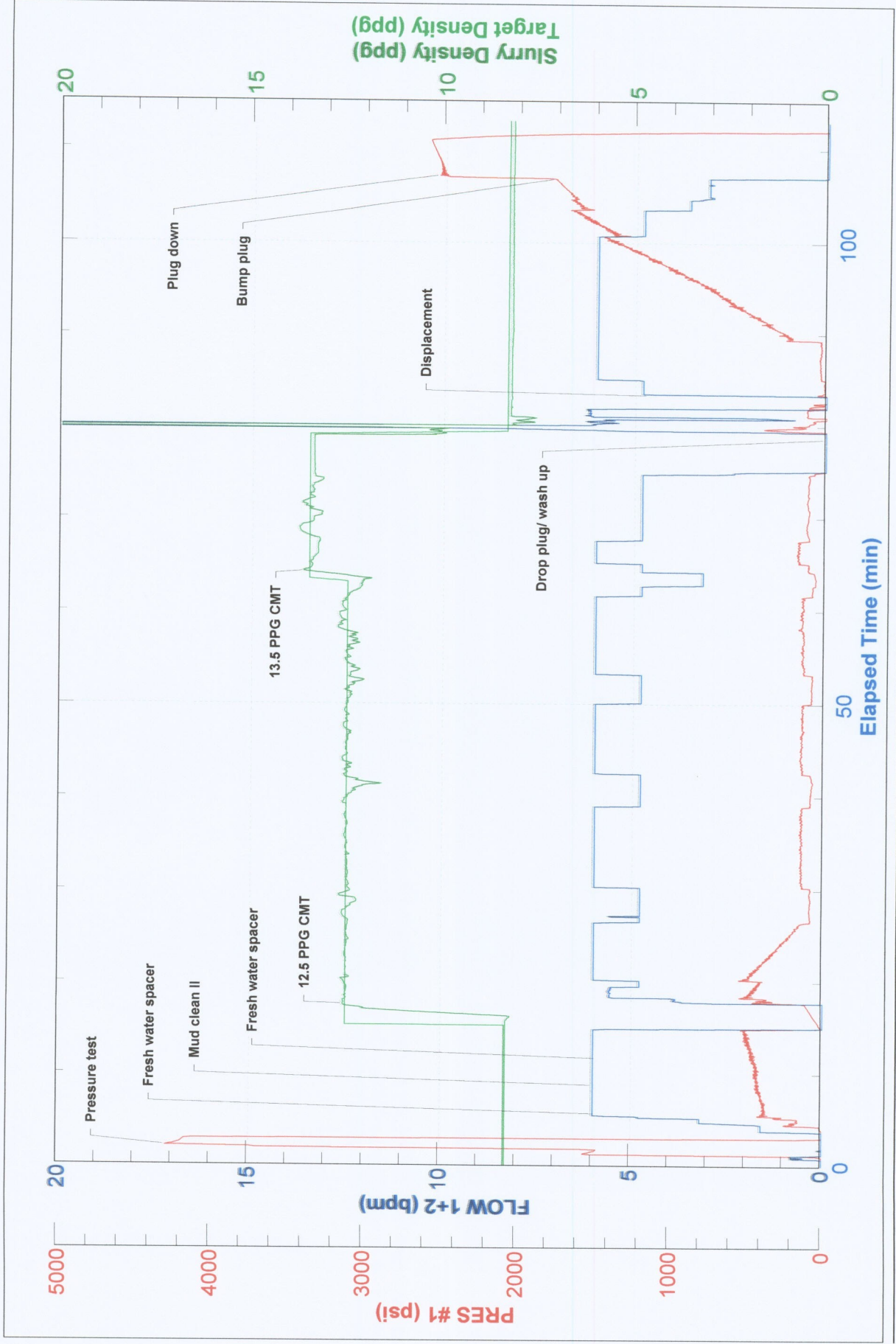



FIELD RECEIPT NO. 1001878563

CUSTOMER SYNERGY RESOURCES CORP				CREDIT APPROVAL NO.		PURCHASE ORDER NO.		CUSTOMER NUMBER 0040129120 - 0040129120		INVOICE NUMBER	
MAIL STREET OR BOX NUMBER 20203 HWY 60 PO BOX 80651				CITY Platteville		STATE Colorado		ZIP CODE 80651			
DATE WORK MO. DAY YEAR		BHI REPRESENTATIVE 01 04 2012 COLE W MARRIOTT		WELL API NO: 05123341240000		WELL TYPE : New Well					
DISTRICT BRIGHTON				JOB DEPTH(ft) 8,144		WELL CLASS : Gas					
WELL NAME AND NUMBER MARGIL #14-34D				TD WELL DEPTH(ft) 8,174		GAS USED ON JOB : No Gas					
WELL LOCATION :		LEGAL DESCRIPTION 34-4N-68W		COUNTY/PARISH Weid		STATE Colorado		JOB TYPE CODE : Long String			

PRODUCT CODE	DESCRIPTION	UNIT OF MEASURE	QUANTITY	LIST PRICE UNIT	GROSS AMOUNT	% DISC.	NET AMOUNT
100021	Class G Cement	sacks	100	29.700	2,970.00	58%	1,247.40
100120	Bentonite	lbs	2671	0.500	1,335.50	58%	560.91
100121	Silica Flour	lbs	3360	0.530	1,780.80	58%	747.94
100275	Sodium Metasilicate	lbs	17	3.900	66.30	58%	27.85
100295	Cello Flake	lbs	208	4.850	1,008.80	58%	423.70
100317	Poz (Fly Ash)	sacks	100	13.200	1,320.00	58%	554.40
398108	Mud Clean II	gals	840	1.610	1,352.40	58%	568.01
398224	Premium Lite Cement	sacks	830	24.050	19,961.50	58%	8,383.83
488019	FP-6L	gals	9	99.250	893.25	58%	375.17
499702	ClayCare, Clay Treat-2C, 260 gl tote	gals	6	140.000	840.00	58%	352.80
499767	FL-63	lbs	357	68.500	24,454.50	84.3%	3,839.36
	SUB-TOTAL FOR Product Material				55,983.05	69.49%	17,081.37
A152	Personnel Per Diem Chrg - Cement Svc	ea	1	161.500	161.50	0%	161.50
M100	Bulk Materials Service Charge	cu ft	1158	4.170	4,828.86	58%	2,028.12
	SUB-TOTAL FOR Service Charges				4,990.36	56.12%	2,189.62

ARRIVE LOCATION :	MO. DAY YEAR	TIME	SERVICE ORDER: I AUTHORIZE WORK TO BEGIN PER SERVICE INSTRUCTIONS IN ACCORDANCE WITH THE TERMS AND CONDITIONS PRINTED ON THE LAST PAGE OF THIS FORM AND REPRESENT THAT I HAVE AUTHORITY TO ACCEPT AND SIGN THIS ORDER.	SERVICE RECEIPT: I CERTIFY THAT THE MATERIALS AND SERVICES LISTED WERE RECEIVED AND ALL SERVICES PERFORMED IN A WORKMANLIKE MANNER.
CUSTOMER REP.	Craig Whitel	01 04 2012 11:50	X	CUSTOMER AUTHORIZED AGENT
SEE LAST PAGE FOR GENERAL TERMS AND CONDITIONS			X	BHI APPROVED



FIELD RECEIPT NO. 1001878563

CUSTOMER SYNERGY RESOURCES CORP				CREDIT APPROVAL NO.		PURCHASE ORDER NO.		CUSTOMER NUMBER 0040129120 - 0040129120		INVOICE NUMBER	
MAIL INVOICE TO STREET OR BOX NUMBER 20203 HWY 60 PO BOX 80651				CITY Platteville		STATE Colorado		ZIP CODE 80651			
DATE WORK COMPLETED		MO. 01	DAY 04	YEAR 2012	WELL API NO: 05123341240000		WELL TYPE : New Well				
DISTRICT BRIGHTON					JOB DEPTH(ft) 8,144		WELL CLASS : Gas				
WELL NAME AND NUMBER MARGIL #14-34D					TD WELL DEPTH(ft) 8,174		GAS USED ON JOB : No Gas				
WELL LOCATION :		LEGAL DESCRIPTION 34-4N-68W			COUNTY/PARISH Weld		STATE Colorado		JOB TYPE CODE : Long String		
PRODUCT CODE	DESCRIPTION				UNIT OF MEASURE	QUANTITY	LIST PRICE UNIT	GROSS AMOUNT	% DISC.	NET AMOUNT	
F069A	Cement Pumping, 8001 - 9000 ft				6hrs	1	9,125.000	9,125.00	58%	3,832.50	
F090	Fuel per pump charge - cement				pump/hr	4	61.000	244.00	0%	244.00	
J050	Cement Head				job	1	635.000	635.00	58%	266.70	
J225	Data Acquisition, Cement, Standard				job	1	1,635.000	1,635.00	58%	686.70	
J390	Mileage, Heavy Vehicle				miles	58	9.100	527.80	58%	221.68	
J391	Mileage, Auto, Pick-Up or Treating Van				miles	58	5.150	298.70	58%	125.45	
SUB-TOTAL FOR Equipment								12,465.50	56.86%	5,377.03	
J401	Bulk Delivery, Dry Products				ton-mi	1389	3.030	4,208.67	58%	1,767.64	
SUB-TOTAL FOR Freight/Delivery Charges								4,208.67	58.00%	1,767.64	
FIELD ESTIMATE								77,647.58	65.98%	26,415.66	
SERVICE ORDER: I AUTHORIZE WORK TO BEGIN PER SERVICE INSTRUCTIONS IN ACCORDANCE WITH THE TERMS AND CONDITIONS PRINTED ON THE LAST PAGE OF THIS FORM AND REPRESENT THAT I HAVE AUTHORITY TO ACCEPT AND SIGN THIS ORDER.					SERVICE RECEIPT: I CERTIFY THAT THE MATERIALS AND SERVICES LISTED WERE RECEIVED AND ALL SERVICES PERFORMED IN A WORKMANLIKE MANNER.						
CUSTOMER REP. Craig Whitel					CUSTOMER AUTHORIZED AGENT X						
SEE LAST PAGE FOR GENERAL TERMS AND CONDITIONS					BHI APPROVED X						