HALLIBURTON

CEMENT BOND LOG

SCALE: 5"=100'

Company	EnCana Oil & Gas (USA) Inc
Well	Ross 11-19
Field	Wattenberg
County	Weld
State	Colorado

Company **EnCana Oil & Gas (USA) Inc**

Well **Ross 11-19**

Field **Wattenberg**

County **Weld** State **Colorado**

API No.: 05-123-33314-00 Serv #:

Location: SHL: 1938' FNL & 800' FWL SWNW
BHL: 510' FNL & 510' FWL NWNW

Other Services: NONE

Sec: 19 Twp: 2N Rge: 68W

Elevation: K.B. 5001, D.F. 5001, G.L. 4988

Permanent Datum: GL Elevation 4988
Log Measured From: KB , 13 Ft. above perm. datum
Drilling Measured From: KB

Date @ Time Logged	15-FEB-2012	Type Fluid in Hole	2% KCL
Run No.	ONE	Density of Fluid	8.4
Depth - Driller	8282	Fluid Level	SURFACE
Depth - Logger	8215	Cement Top Est. Logged	4090
Bottom - Logged Interval	8203	Equipment / Location	11014931 / BRIGHTON
Top - Log Interval	3800	Recorded by	MATTHEW WOODALL
Max. Recorded Temp.	232	Witnessed by	MR. TOM MAJORS

CEMENTING DATA	Surface String	Protection String	Production String	Liner
Date / Time Cemented				
Primary / Squeeze				
Expected				
Compressive Strength	psi@ hrs	psi@ hrs	psi@ hrs	psi@ hrs
Cement Volume	/	/	/	/
Cement Type / Weight	/	/	/	/
Formulation				
Mud Type / Mud Wgt.	/	/	/	/

Borehole Record				Casing & Tubing Record			
Run Number	Bit	From	To	Size	Weight	From	To
				8.625	24	SURFACE	800
				4.5	11.6	SURFACE	8268

<<< Fold Here >>>

HALLIBURTON DOES NOT GUARANTEE THE ACCURACY OF ANY INTERPRETATION OF THE LOG DATA, CONVERSION OF LOG DATA TO PHYSICAL ROCK PARAMETERS OR RECOMMENDATIONS WHICH MAY BE GIVEN BY HALLIBURTON PERSONNEL OR WHCIH APPEAR ON THE LOG OR IN ANY OTHER FORM. ANY USER OF SUCH DATA, INTERPRETATIONS, CONVERSIONS, OR RECOMMENDATIONS AGREES THAT HALLIBURTON IS NOT RESPONSIBLE EXCEPT WHERE DUE TO GROSS NEGLIGENCE OR WILLFUL MISCONDUCT, FOR ANY LOSS, DAMAGES, OR EXPENSES RESULTING FROM THE USE THEREOF.

Comments

BLANKET VALUE OF: 230 GAPI

PRIMARY DEPTH REFERENCE

THANK YOU FOR CHOOSING HALLIBURTON

YOUR CREW TODAY: M. WOODALL, M. THEIS, B. LAWLEY

HALLIBURTON

MAIN PASS

SCALE: 5"=100'

Database File:	encana ross 11-19.db
Dataset Pathname:	pass12
Presentation Format:	1katcbl
Dataset Creation:	Wed Feb 15 14:43:18 2012 by Log Halliburton Casedho
Charted by:	Depth in Feet scaled 1:240

9 Collar Locator -1	0 Amplified Amplitude (mV) 10	200	Variable Density	1200
0 Gamma Ray (GAPI) 300	0 Amplitude (mV) 100			

HALLIBURTON

MAIN PASS

SCALE: 5"=100'

HALLIBURTON

REPEAT PASS

SCALE: 5"=100'

Database File: encana ross 11-19.db
Dataset Pathname: pass10
Presentation Format: 1katcbl
Dataset Creation: Wed Feb 15 14:34:56 2012 by Log Halliburton Casedho
Charted by: Depth in Feet scaled 1:240

9 Collar Locator -1	0 Amplified Amplitude (mV) 10	200	Variable Density	1200
0 Gamma Ray (GAPI) 300	0 Amplitude (mV) 100			

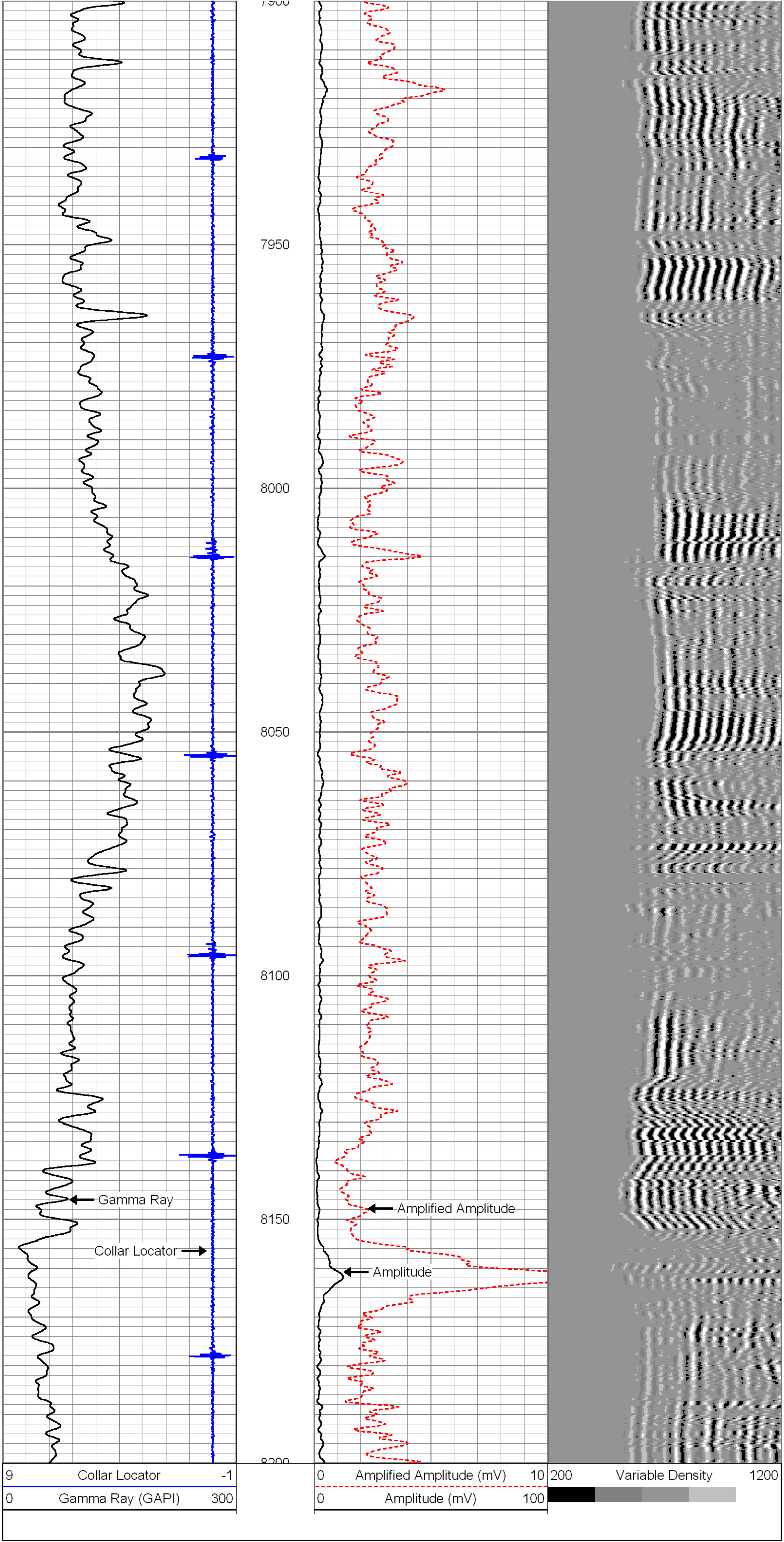

9 Collar Locator -1	0 Amplified Amplitude (mV) 10	200	Variable Density	1200
0 Gamma Ray (GAPI) 300	0 Amplitude (mV) 100			

HALLIBURTON

REPEAT PASS

SCALE: 5"=100'

Company	EnCana Oil & Gas (USA) Inc
Well	Ross 11-19
Field	Wattenberg
County	Weld
State	Colorado

HALLIBURTON

CEMENT BOND LOG

SCALE: 5"=100'