

AXIA ENERGY
 LOCATION DRAWING FOR
 BULLDOG #20-12H-892
 SECTION 20, T8N, R92W, 6th P.M.
 1641' FNL 712' FWL

FIGURE #5

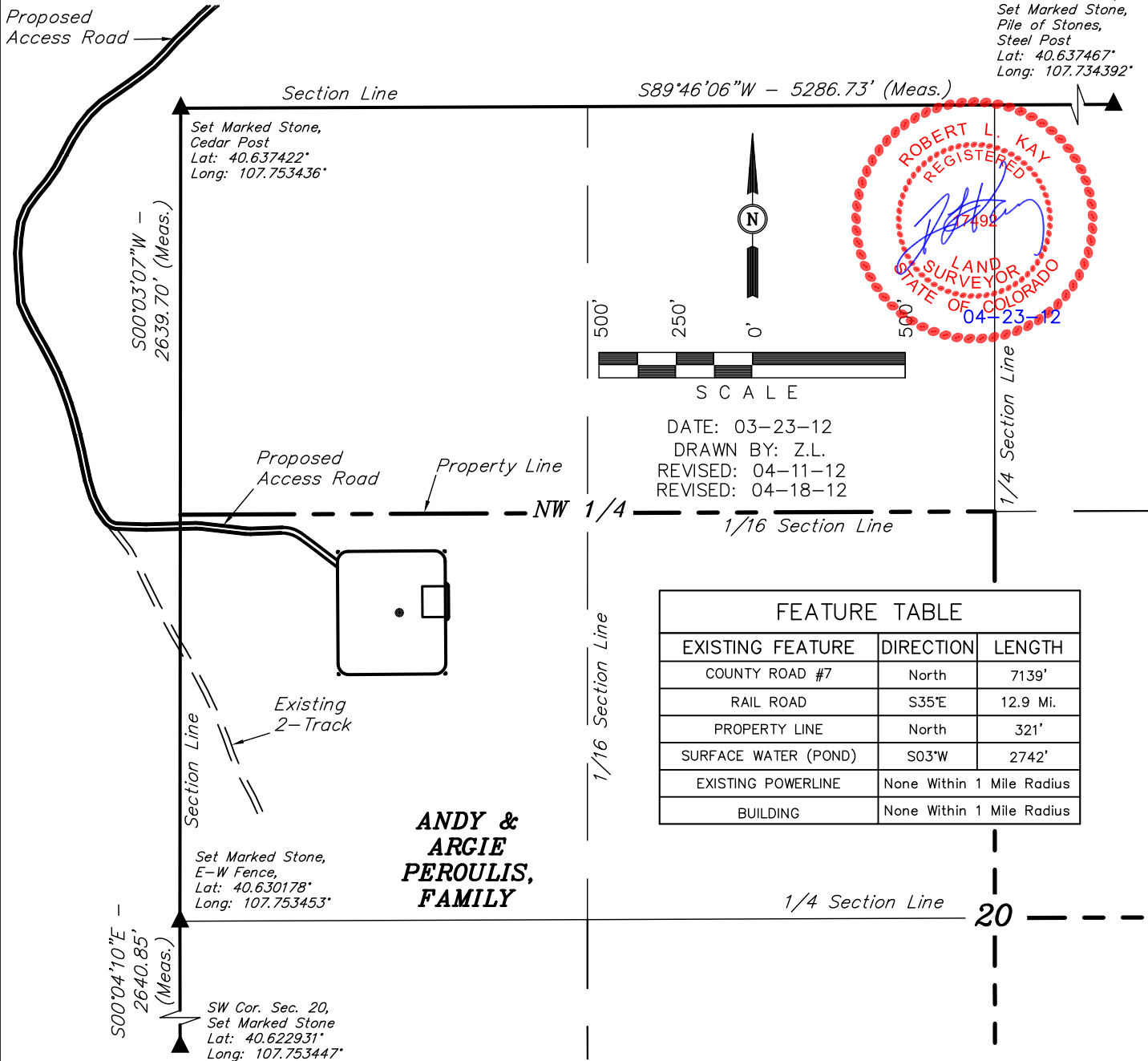

FEATURE TABLE		
EXISTING FEATURE	DIRECTION	LENGTH
COUNTY ROAD #7	North	7139'
RAIL ROAD	S35°E	12.9 Mi.
PROPERTY LINE	North	321'
SURFACE WATER (POND)	S03°W	2742'
EXISTING POWERLINE	None Within 1 Mile Radius	
BUILDING	None Within 1 Mile Radius	

PLANT COMMUNITY

☐ DISTURBED GRASSLAND

☐ NATIVE GRASSLAND

☐ SHRUB LAND

☐ PLAINS RIPARIAN

☐ MOUNTAIN RIPARIAN

☐ FOREST LAND

☐ WETLANDS AQUATIC

☐ ALPINE

☐ OTHER (Describe): _____

CURRENT LAND USE

CROP LAND: ☐ IRRIGATED ☐ DRY LAND ☐ IMPROVED PASTURE ☐ HAY MEADOW ☐ CRP

NON-CROP LAND: ☐ RANGELAND ☐ TIMBER ☐ RECREATIONAL ☐ OTHER (Describe) _____

SUBDIVIDED: ☐ INDUSTRIAL ☐ COMMERCIAL ☐ RESIDENTIAL _____

FUTURE LAND USE

CROP LAND: ☐ IRRIGATED ☐ DRY LAND ☐ IMPROVED PASTURE ☐ HAY MEADOW ☐ CRP

NON-CROP LAND: ☐ RANGELAND ☐ TIMBER ☐ RECREATIONAL ☐ OTHER (Describe) _____

SUBDIVIDED: ☐ INDUSTRIAL ☐ COMMERCIAL ☐ RESIDENTIAL _____

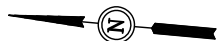

AXIA ENERGY
ADDENDUM TO LEGAL PLAT FOR
BULLDOG #20-12H-892
SECTION 20, T8N, R92W, 6th P.M.
1641' FNL 712' FWL

SCALE: 1" = 200'
DATE: 03-23-12
DRAWN BY: Z.L.
REVISED: 04-11-12
REVISED: 04-18-12

