

Location Drawing HAYMAKER 13C-4HZ

Horizontal Multi Well Pad

SW¼ SW¼ SECTION 9, TOWNSHIP 2 NORTH, RANGE 65 WEST OF THE 6TH PRINCIPAL MERIDIAN

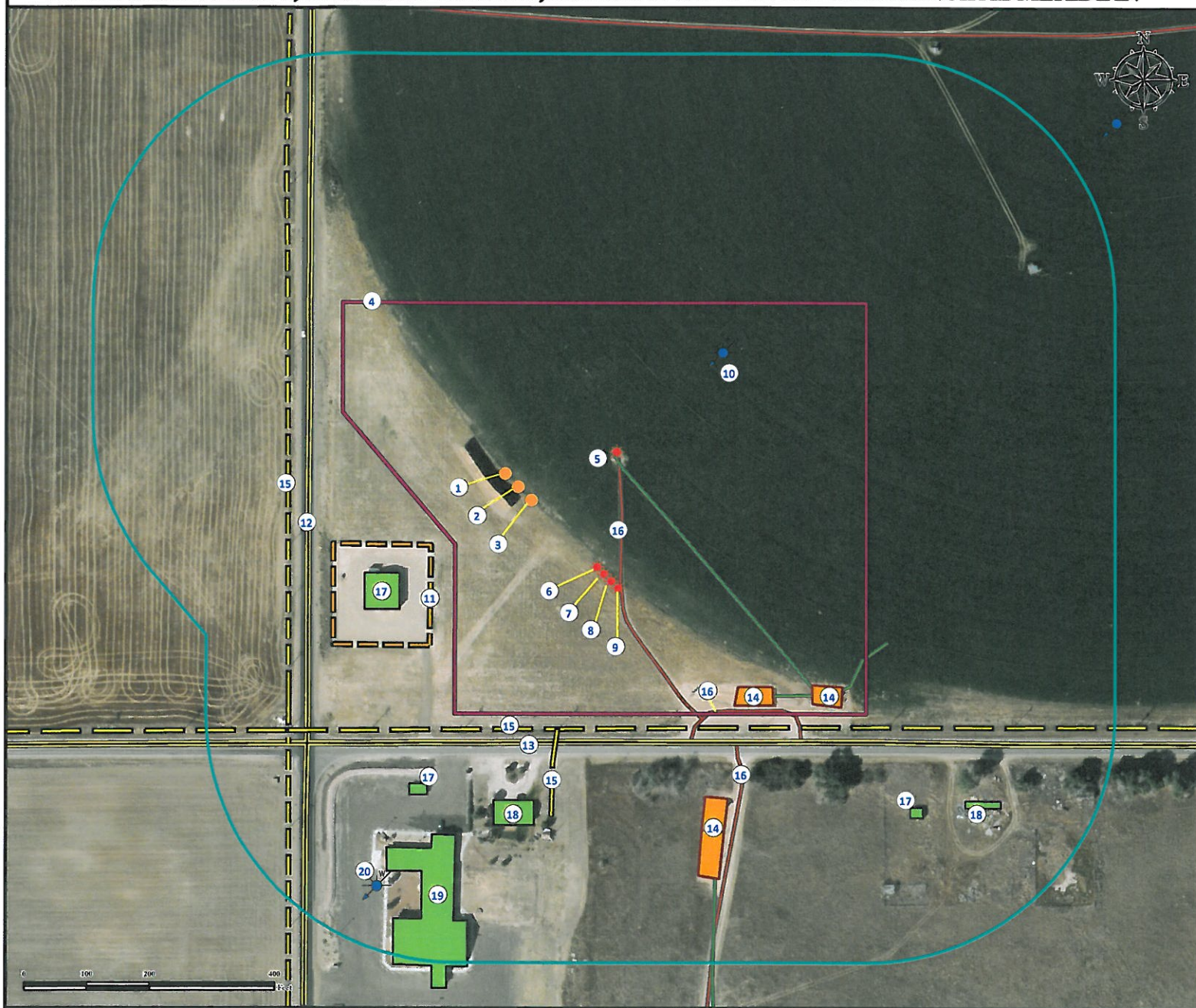

1. Proposed well HAYMAKER 13N-4HZ.
2. Proposed well HAYMAKER 13C-4HZ.
3. Proposed well HAYMAKER 35N-4HZ.
4. Operational disturbance area.
5. Existing well DECHANT 13-9 is ±166' NE.
6. Existing well DECHANT 23-9 is ±180' SE.
7. Existing well DECHANT 14-9 is ±196' SE.

8. Existing well DECHANT 36-9 is ±213' SE.
9. Existing well DECHANT 35-9 is ±228' SE.
10. Water well (#20148) is ±392' NE.
- Feature not in this location per field verify.
11. Fence is ±168' SW.
12. County road 41 is ±336' W.
13. County road 22 is ±410' S.

14. Facilities are ±477' SE, ±570' SE and ±581' SE.
15. Powerlines are ±390' S, ±392' SE and ±370' W.
16. Private roads are ±162' E, ±475' SE, and ±540' SE.
17. Outbuildings are ±234' SW, ±821' SE, and ±500' SW.
18. Residences are ±503' S and 882' SE (Abandoned Home).
19. Church is ±568' SW.
20. Water well (#260461) is ±680' SW.

Legend

Proposed Well	Building/Residence	Facilities Enclosure	Public Road
Existing Well	Disturbance Area	Private Road	Water well
Powerline	400' Radius	Underground Pipeline	Fence

Reference Location

** All Measurements are Made from Reference Well HAYMAKER 13C-4HZ**
Lat: 40.147113° Long:-104.677164° (NAD83)
Elevation: 4897 Feet

Surface Use: Irrigated Crop



Use our resources to find yours!
www.petro-fs.com
(303) 928-7128

Field Date: 12/09/2011
Drafting Date: 12/16/2011
Drafter: DMM
Checked By: BHF

Data Sources:
- Aerial courtesy of Anadarko Petroleum Corporation (2010)
- Water wells courtesy CDOWR

Prepared for:



KERR-MCGEE OIL & GAS ONSHORE LP