

CONSTRUCTION LAYOUT DRAWING

1 of 2

VEGETATION:
DRY LAND PASTURE

SURFACE USE:
GRAZING

PAD 360'X380' ELEV=5002'

DISTURBED AREA=4.1± ACRES

ESTIMATED DIRT QUANTITIES

CUTx10%	FILL	TOPSOIL	EXCESS
3,140	630	2,500	10

NOTE: VOLUMES IN CUBIC YARDS. TOPSOIL INCLUDED IN VOLUMES AT A DEPTH OF 6". PIT NOT INCLUDED IN TOTAL EXCESS.

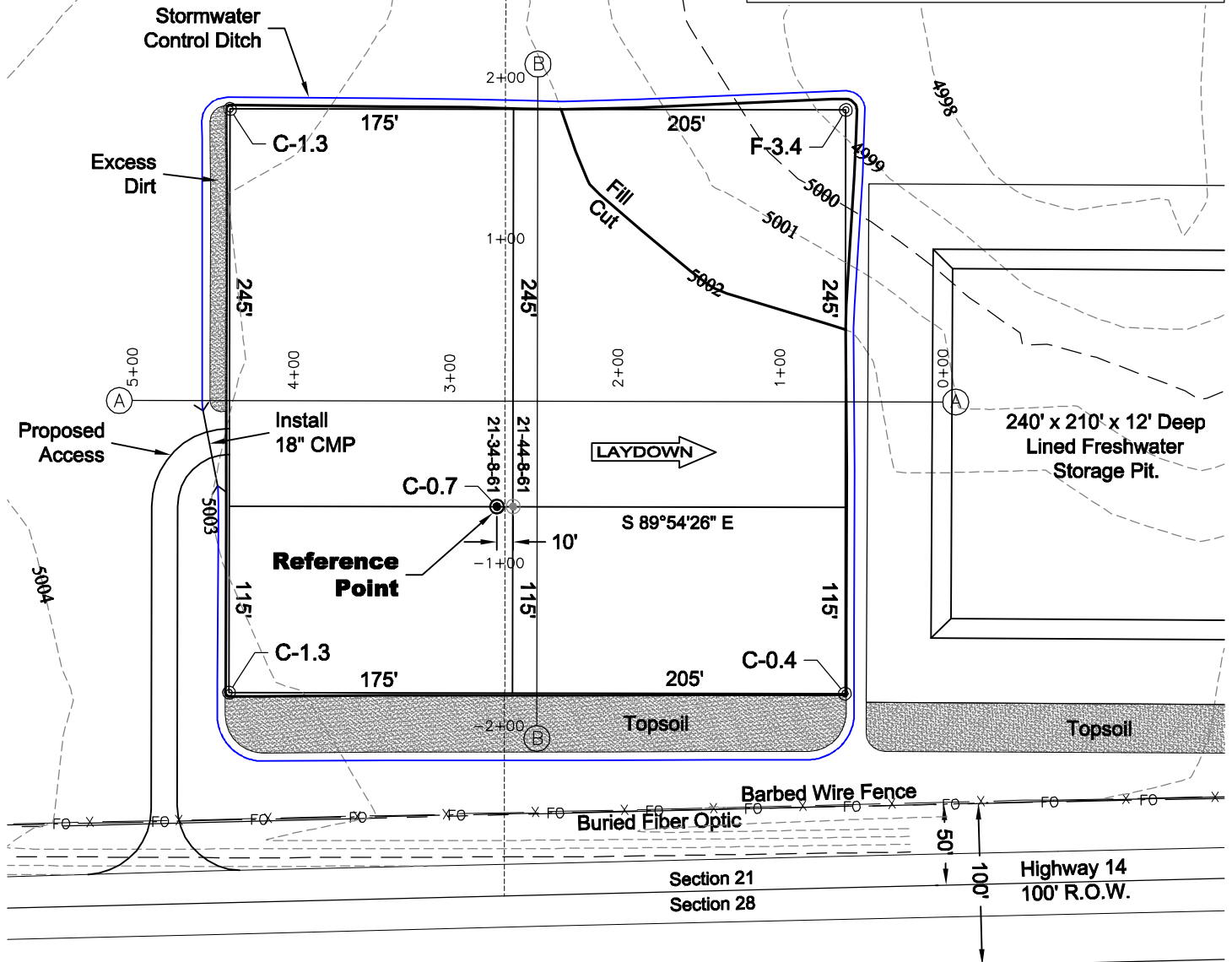

NOTE:
10% ALLOWANCE IS MADE FOR SOIL EXPANSION.

11/22/11

GEO SURV

LAND SURVEYING AND MAPPING
LAFAYETTE - WINTER PARK
Ph 303 666 0379 Fx 303 665 6320

CARRIZO OIL & GAS, INC
DEBRINE 21-34-8-61 PAD

SW1/4 SE1/4 SEC. 21 T8N R61W
6th PM WELD COUNTY COLORADO



North

0 100 200

Graphic Scale in Feet
1" = 100'

CONSTRUCTION LAYOUT DRAWING

2 of 2

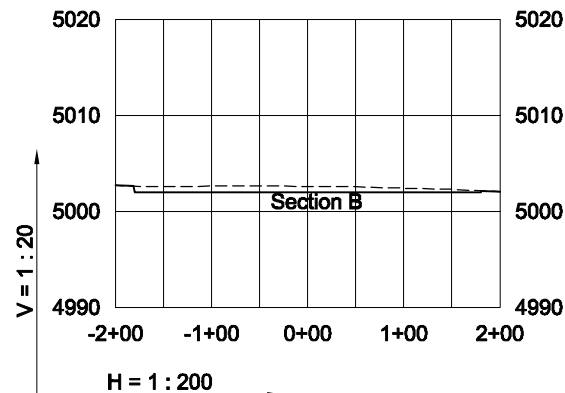
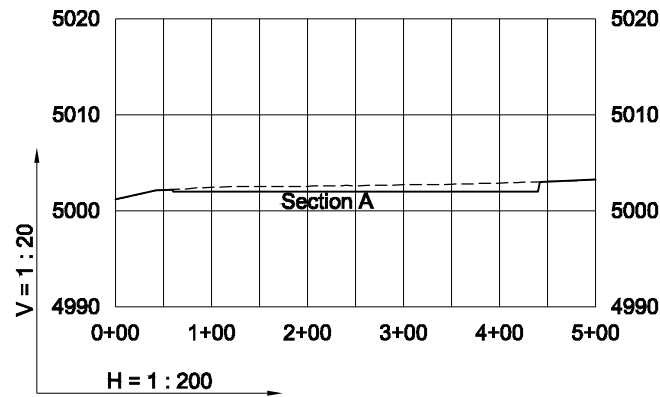

----- Existing Ground
 _____ Proposed Grade

GEO SURV

LAND SURVEYING AND MAPPING
 LAFAYETTE - WINTER PARK
 Ph 303 666 0379 Fx 303 665 6320

CARRIZO OIL & GAS, INC
 DEBRINE 21-34-8-61 PAD

SW1/4 SE1/4 SEC. 21 T8N R61W
6th PM WELD COUNTY COLORADO

11/22/11