

Location Drawing HAYMAKER 14N-4HZ

Horizontal Multi Well Pad

SE¼ SW¼ SECTION 9, TOWNSHIP 2 NORTH, RANGE 65 WEST OF THE 6TH PRINCIPAL MERIDIAN

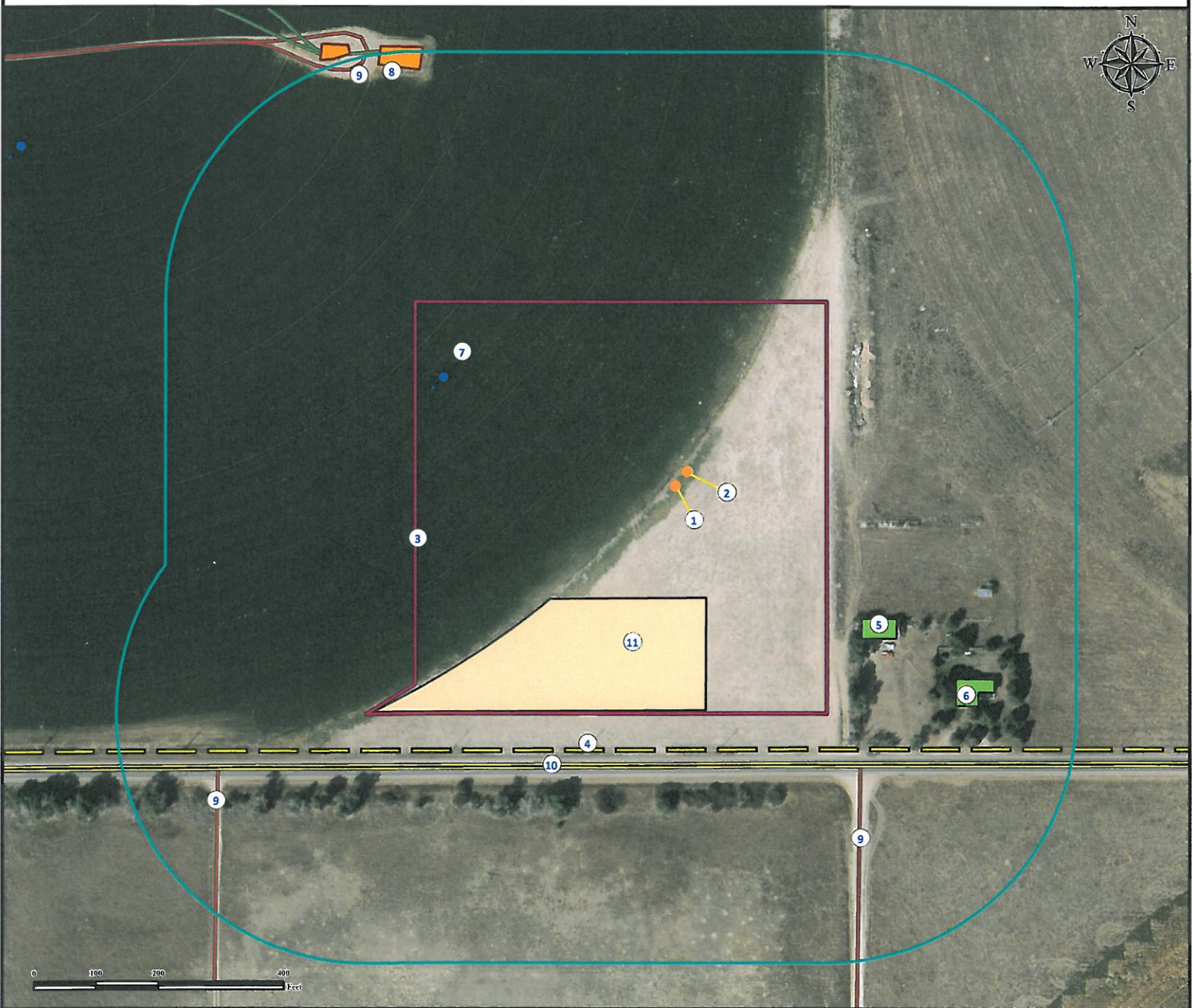

- | | | |
|------------------------------------|---|-----------------------------------|
| 1. Proposed well HAYMAKER 14N-4HZ. | 6. Residence is ±546' SE. | 10. County road 22 is ±448' S. |
| 2. Proposed well HAYMAKER 36N-4HZ. | 7. Water well (#387) is ±401' NW. | 11. Proposed facility is ±180' S. |
| 3. Operational disturbance area. | Feature not in this location per field verify. | |
| 4. Powerline is ±422' S. | 8. Existing Facility is ±781' NW. | |
| 5. Outbuilding is ±367' SE. | 9. Private roads are ±845' NW, ±860' SW and ±536' SE. | |

Legend

- | | | | |
|---------------|--------------------|----------------------|--------------|
| Proposed Well | Building/Residence | Facilities Enclosure | Public Road |
| Existing Well | Disturbance Area | Proposed Facility | Powerline |
| Water well | 400' Radius | Underground Pipeline | Private Road |

Reference Location

** All Measurements are Made from Reference Well HAYMAKER 14N-4HZ**
 Lat: 40.147207° Long:-104.669969° (NAD83)
 Elevation: 4882 Feet

Surface Use: Irrigated Crop

PFS *Use our resources to find yours!*
www.petro-fs.com
 (303) 928-7128

Field Date: 12/09/2011
 Drafting Date: 12/16/2011
 Drafter: DMM
 Checked By: BHF

Data Sources:
 - Aerial courtesy of Anadarko Petroleum Corporation (2010)
 - Water wells courtesy CDOWR

Prepared for: **Anadarko**
 Petroleum Corporation
KERR-MCGEE OIL & GAS ONSHORE LP