

# Location Drawing THOMASON 15C-4HZ

## Horizontal Multi Well Pad

SW¼ SE¼ SECTION 9, TOWNSHIP 2 NORTH, RANGE 65 WEST OF THE 6TH PRINCIPAL MERIDIAN

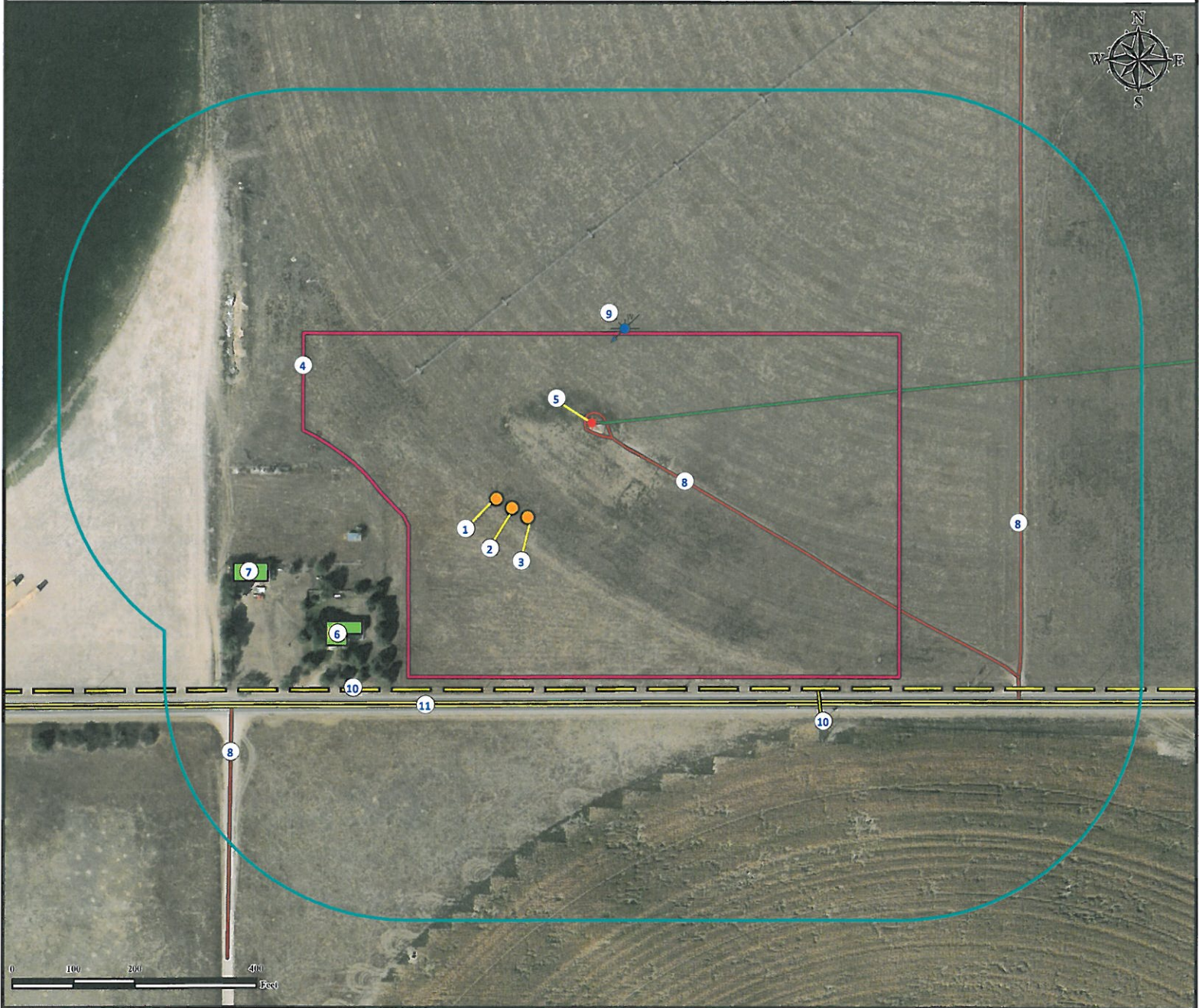

- |   |   |                             |
|---|---|-----------------------------|
| 1. Proposed well THOMASON 15N-4HZ.          | 6. Occupied Home is ±309' SW.                         | 11. County Road is ±322' S. |
| 2. Proposed well THOMASON 15C-4HZ.          | 7. Outbuilding is ±411' SW.                           |                             |
| 3. Proposed well THOMASON 37N-W4HZ.         | 8. Private Roads are ±177' NE, ±563' SW, and ±836' E. |                             |
| 4. Operational Disturbance Area.            | 9. Water Well (Permit #2328) is ±349' NE.             |                             |
| 5. Existing Well THOMASON 15-9 is ±192' NE. | 10. Power Lines are ±298' S and ±582' SE.             |                             |

### Legend

- |   |  |  |
|---|--|--|
| <ul style="list-style-type: none"> <li><span style="color: red;">★</span> Existing Well</li> <li><span style="color: blue;">W</span> Water Well</li> <li><span style="color: orange;">●</span> Proposed Well</li> </ul> | <ul style="list-style-type: none"> <li><span style="border: 1px solid green; display: inline-block; width: 15px; height: 10px;"></span> Building/Residence</li> <li><span style="border: 1px solid red; display: inline-block; width: 15px; height: 10px;"></span> Disturbance Area</li> <li><span style="border: 1px solid cyan; display: inline-block; width: 15px; height: 10px;"></span> 400' Radius</li> <li><span style="border-bottom: 1px solid yellow; display: inline-block; width: 15px;"></span> Power Line</li> </ul> | <ul style="list-style-type: none"> <li><span style="border-bottom: 3px double black; display: inline-block; width: 15px;"></span> Public Road</li> <li><span style="border-bottom: 1px solid red; display: inline-block; width: 15px;"></span> Private Road</li> <li><span style="border-bottom: 1px solid green; display: inline-block; width: 15px;"></span> Underground Pipeline</li> </ul> |
|---|--|--|

### Reference Location

\*\* All Measurements are Made from Reference Well THOMASON 15C-4HZ\*\*  
 Lat: 40.146864° Long: -104.667264° (NAD83)  
 Elevation: 4881 Feet

Surface Use: Irrigated Crop



Use our resources to find yours!  
[www.petro-fs.com](http://www.petro-fs.com)  
 (303) 928-7128

Field Date: 12/09/2011  
 Drafting Date: 12/16/2011  
 Drafter: KLM  
 Checked By: BHF

Data Sources:  
 - Aerial courtesy of Anadarko Petroleum Corporation (2010)  
 - Water Well Courtesy of CDOWR

Prepared for: **Anadarko**  
 Petroleum Corporation  
**KERR-MCGEE OIL & GAS ONSHORE LP**