

Location Drawing

SARCHET 37N - 32HZ

Horizontal Multi Well Pad

NE¼ NE¼ SECTION 32, TOWNSHIP 3 NORTH, RANGE 66 WEST OF THE 6TH PRINCIPAL MERIDIAN

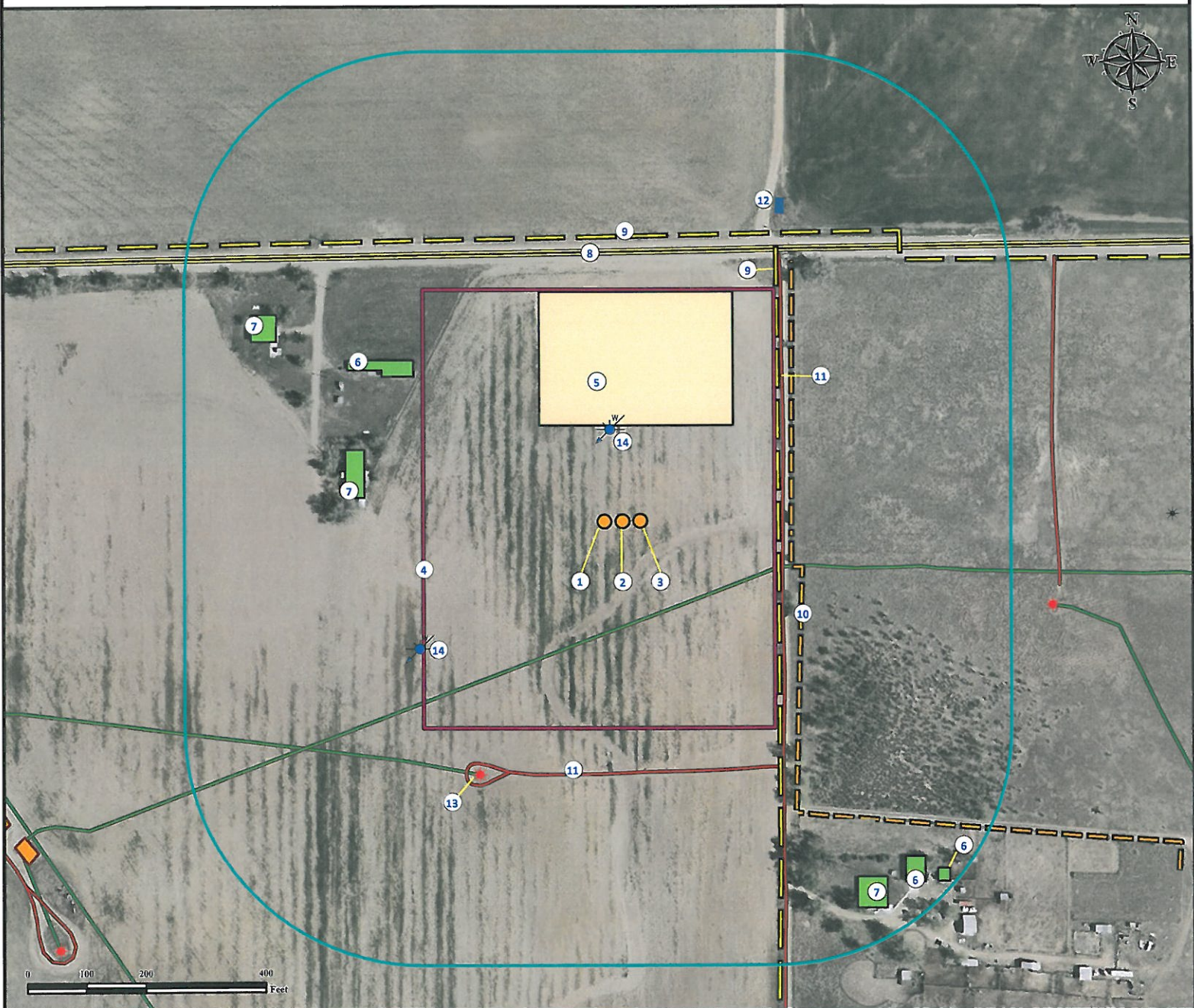

1. Proposed well SARCHET 37C-32HZ.
2. Proposed well SARCHET 37N-32HZ.
3. Proposed well SARCHET 16N-32HZ.
4. Operational Disturbance Area.
5. Proposed facility to be ±160 N.

6. Outbuildings are ±430' NW, ±736' SE, and ±787' SE.
7. Residence is ±436' NW, ±655' NW, & ±715' SE.
8. County Road 28 is ±453' N.
9. Powerline is ±479' N and ±258' E.

10. Fence is ±283' E.
11. Private roads are ±270' E and ±423' S.
12. Pig launcher is ±576' NE.
13. Existing well HSR-KARICK 1-32 is ±490' SW.
14. Water wells are (#105272) ±157' N and (#2315) ±400' SW. Both water wells do not exist in this location per field verify.

Legend

- | | | | |
|-----------------|----------------------|-------------------------|----------------|
| ○ Proposed Well | ■ Building/Residence | ■ Proposed Facility | — Powerline |
| ★ Existing Well | ■ Disturbance Area | ■ Facilities Enclosure | — Fence |
| ⚡ Water Well | □ 400' Radius | ■ Oil and Gas Equipment | — Public Road |
| | | — Underground Pipeline | — Private Road |

Reference Location

** All Measurements are Made from Reference Well SARCHET 37N-32HZ **
 Lat: 40.187404° Long: -104.792560° (NAD83)
 Elevation: 4924 Feet
 Surface Use: Irrigated Crop



Use our resources to find yours!
www.petro-fs.com
 (303) 928-7128

Field Date: 11/21/2011
 Drafting Date: 11/29/2011
 Drafter: DMM
 Checked By: BHF

Data Sources:

- Aerial courtesy of NAIP (2009)
- Water wells courtesy of CDOWR

Prepared for:



KERR-MCGEE OIL & GAS ONSHORE LP