

PRODUCTION FACILITY LOCATION DRAWING

RURAL LAND PC G31-27D, 28D, G32-30D, 31D

SECTION: 31
TOWNSHIP: 4N
RANGE: 65W

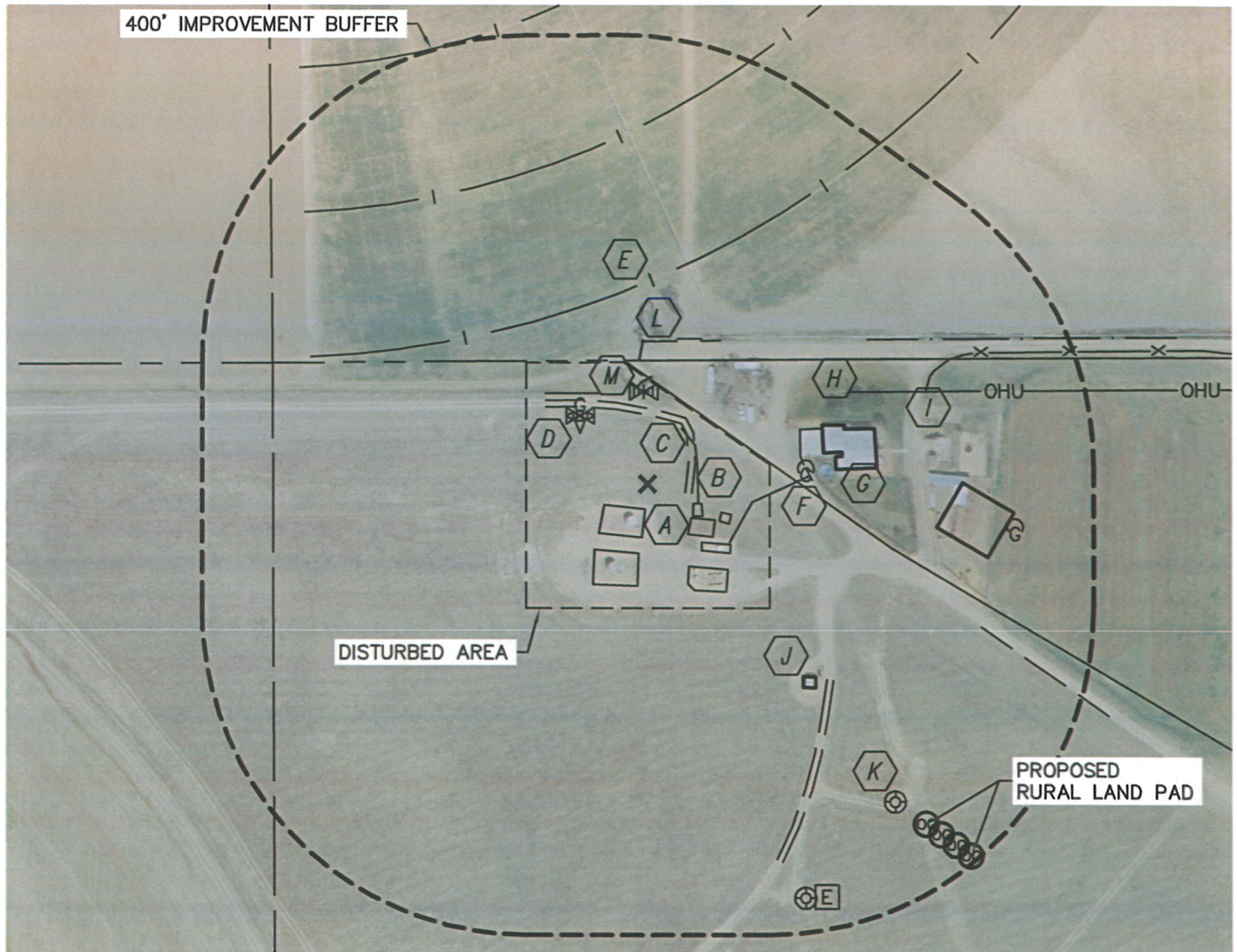

REFERENCE POINT LOCATION:

LATITUDE: 40.27577°N
LONGITUDE: 104.69967°W

ELEV: 4888'

PDOP: 1.1

DATE: 1/9/12

OPERATOR: ADAM KELLY

1/41/4: NE1/4NE1/4

FNL: 151'

FEL: 854'

DISTANCE TO WELL: 540'

ASSOCIATED NEW WELLS:

RURAL LAND PC G31-27D, 28D

RURAL LAND PC G32-30D, 31D

ASSOCIATED EXISTING WELLS:

LAND 31-1, 31-11 (NOBLE)

RURAL LAND 32-31 #2 (KM)

RURAL LAND 41-31 #1 (KM)

IMPROVEMENTS:

- | | | | |
|----------|--|----------|-----------------------------|
| A | EX. PRODUCTION EQUIPMENT (NOBLE) 31' S, 62', 68' & 98' SE
(KERR McGEE) 85' S, 98' & 113' SE | J | GENERATOR SHED 304' SE |
| B | GAS LINE LOCATES (DCP) 62' E, (KERR McGEE) 123' SE | K | EX. O&G WELL 495' & 543' SE |
| C | FIELD ROAD 47' E, 82' N | L | DITCH 174' N |
| D | GAS VALVE 111' NW | M | PONDING AREA 119' N |
| E | PIVOT TRACK 231' & 408' NW | | |
| F | LP TANK 196' E, 456' SE | | |
| G | BUILDING 220' NE, 361' SE | | |
| H | OVERHEAD UTILITY 274' NE | | |
| I | FENCE 361' NE | | |

LEGEND

✕ - REFERENCE POINT
ALL DISTANCES ARE APPROXIMATE.

NEAREST: BUILDING 220' NE,
PUBLIC ROAD 837' E (CR 39), ABOVE GROUND UTILITY 274' NE,
RAILROAD 5280'+, PROPERTY LINE 107' NE

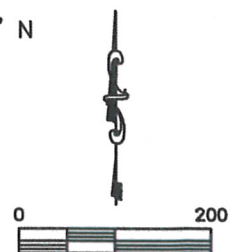

DATE: 1/13/2012
PROJECT#: 2011313