



02121500

Page 1
FORM
4
Rev 1205State of Colorado
Oil and Gas Conservation Commission

1120 Lincoln Street, Suite 801, Denver, Colorado 80203 Phone: (303)894-2100 Fax: (303)894-2109



SUNDRY NOTICE

Submit original plus one copy. This form is to be used for general, technical and environmental sundry information. For proposed or completed operations, describe in full on Technical Information Page (Page 2 of this form). Identify well or other facility by API Number or by OGCC Facility ID. Operator shall send an informational copy of all sundry notices for wells located in High Density Areas to the Local Government Designee (Rule 603b).

RECEIVED
APR 13 2012
COGCC/Rifle Office

1. OGCC Operator Number: 10071	4. Contact Name: Mary Pobuda	Complete the Attachment Checklist OP OGCC
2. Name of Operator: Bill Barrett Corporation	Phone: 303-312-8531	
3. Address: 1099 18th Street, Suite 2300	Fax: 303-291-0420	
City: Denver State: CO Zip: 80202		
5. API Number: 05-045-19686	OGCC Facility ID Number	Survey Plat
6. Well/Facility Name: Kaufman	7. Well/Facility Number: 42D-25-692	Directional Survey
8. Location (Qtr, Sec, Twp, Rng, Mer): NWNW, Sec. 30, T6S, R91W 6th FM		Surface Equip Diagram
9. County: Garfield	10. Field Name: Mamm Creek	Technical Info Page
11. Federal, Indian or State Lease Number:		Other: BHP, Temp, WBD

General Notice

<input type="checkbox"/> CHANGE OF LOCATION: Attach New Survey Plat (a change of surface qtr/qtr is substantive and requires a new permit)	
Change of Surface Footage from Exterior Section Lines:	<input type="checkbox"/> FM/SL <input type="checkbox"/> FEU/FW
Change of Surface Footage to Exterior Section Lines:	<input type="checkbox"/>
Change of Bottomhole Footage from Exterior Section Lines:	<input type="checkbox"/>
Change of Bottomhole Footage to Exterior Section Lines:	<input type="checkbox"/> attach directional survey
Bottomhole location Qtr/Sec, Twp, Rng, Mer	
Latitude	Distance to nearest property line
Longitude	Distance to nearest bldg, public rd, utility or RR
Ground Elevation	Distance to nearest lease line
	Is location in a High Density Area (rule 603b)? Yes/No
	Distance to nearest well same formation
	Surface owner consultation date:
GPS DATA:	
Date of Measurement	PDOP Reading
	Instrument Operator's Name
<input type="checkbox"/> CHANGE SPACING UNIT	
Formation	Formation Code
Spacing order number	Unit Acreage
	Unit configuration
<input type="checkbox"/> Remove from surface bond	
Signed surface use agreement attached	
<input type="checkbox"/> CHANGE OF OPERATOR (prior to drilling):	
Effective Date	
Plugging Bond	<input type="checkbox"/> Blanket <input type="checkbox"/> Individual
<input type="checkbox"/> CHANGE WELL NAME	
From:	NUMBER
To:	
Effective Date:	
<input type="checkbox"/> ABANDONED LOCATION:	
Was location ever built?	<input type="checkbox"/> Yes <input type="checkbox"/> No
Is site ready for inspection?	<input type="checkbox"/> Yes <input type="checkbox"/> No
Date Ready for inspection	
<input type="checkbox"/> NOTICE OF CONTINUED SHUT IN STATUS	
Date well shut in or temporarily abandoned	
Has Production Equipment been removed from site? <input type="checkbox"/> Yes <input type="checkbox"/> No	
MIT required if shut in longer than two years. Date of last MIT	
<input type="checkbox"/> SPUD DATE:	
<input type="checkbox"/> REQUEST FOR CONFIDENTIAL STATUS (5 mos from date casing set)	
<input type="checkbox"/> SUBSEQUENT REPORT OF STAGE, SQUEEZE OR REMEDIAL CEMENT WORK	
*submit cbl and cement job summaries	
Method used	Cementing tool setting/perf depth
Cement volume	Cement top
Cement bottom	Date
<input type="checkbox"/> RECLAMATION: Attach technical page describing final reclamation procedures per Rule 1004.	
Final reclamation will commence on approximately	
<input type="checkbox"/> Final reclamation is completed and site is ready for inspection.	

Technical Engineering/Environmental Notice

<input checked="" type="checkbox"/> Notice of Intent	<input type="checkbox"/> Report of Work Done	
Approximate Start Date: 4/18/12	Date Work Completed:	
Details of work must be described in full on Technical Information Page (Page 2 must be submitted.)		
<input type="checkbox"/> Intent to Recomplete (submit form 2)	<input type="checkbox"/> Request to Vent or Flare	<input type="checkbox"/> E&P Waste Disposal
<input type="checkbox"/> Change Drilling Plans	<input type="checkbox"/> Repair Well	<input type="checkbox"/> Beneficial Reuse of E&P Waste
<input type="checkbox"/> Gross Interval Changed?	<input type="checkbox"/> Rule 502 variance requested	<input type="checkbox"/> Status Update/Change of Remediation Plans
<input type="checkbox"/> Casing/Cementing Program Change	<input checked="" type="checkbox"/> Other: Request to Complete	for Spills and Releases

I hereby certify that the statements made in this form are to the best of my knowledge, true, correct and complete.

Signed: Mary Pobuda Date: 4/12/12 Email: mpobuda@billbarrettcorp.com
Print Name: Mary Pobuda Title: Permit Analyst

COGCC Approved

Title: NWAEDate: 4/16/12

CONDITIONS OF APPROVAL, IF ANY:



Page 2

TECHNICAL INFORMATION PAGE



FOR OGCC USE ONLY

RECEIVED

APR 13 2012

COGCC/Rifle Office

1. OGCC Operator Number: 10071 API Number: 05-045-19686
2. Name of Operator: Bill Barrett Corporation OGCC Facility ID #
3. Well/Facility Name: Kaufman Well/Facility Number: 42D-25-692
4. Location (QtrQtr, Sec, Twp, Rng, Meridian): NWNW, Sec. 30, T6S, R91W 6th PM

This form is to be completed whenever a Sundry Notice is submitted requiring detailed report of work to be performed or completed. This form shall be transmitted within 30 days of work completed as a "subsequent" report and must accompany Form 4, page 1.

5. **DESCRIBE PROPOSED OR COMPLETED OPERATIONS**

The referenced well has been successfully cemented according to the approved plan and a summary of the Bradenhead monitoring.
Bill Barrett Corporation requests approval to commence completion operations.

Attachments:

CBL
AS-BUILT WELLBORE SCHEMATIC
TEMPERATURE SURVEY
BRADENHEAD PRESSURE SUMMARY

→ TOC \approx 3585' JK

Well Name: Kaufman 42D-25-692		BILL BARRETT CORPORATION	
SHL:	NWNW Sec. 30 T6S R91W 6th PM	date updated	4/12/2012
		updated by	Mary Pobuda
05-045-19686		AS DRILLED	

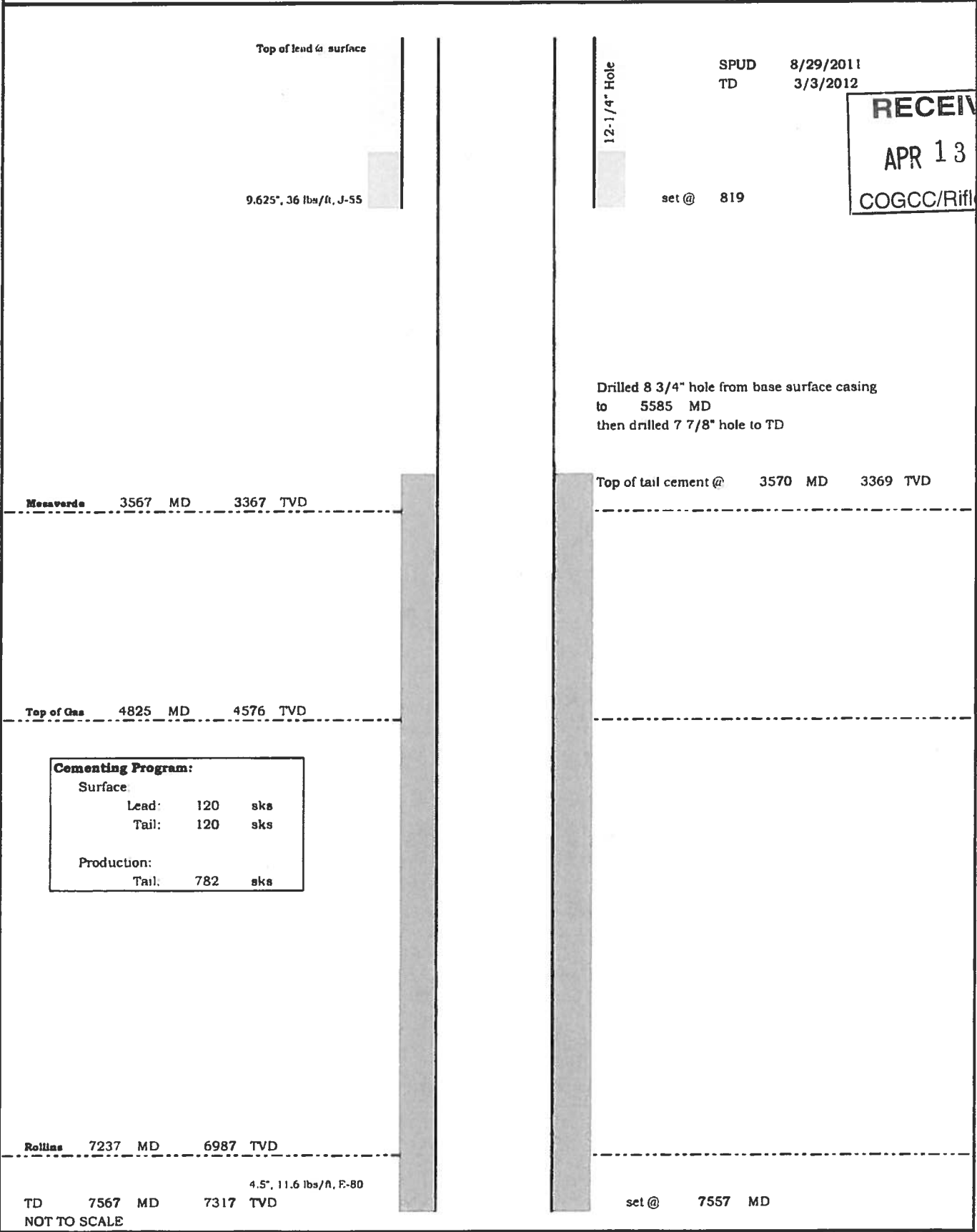

RECEIVED
APR 13 2012
 COGCC/Rifle Office

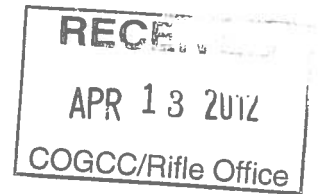

BILL BARRETT CORPORATION
Bradenhead Pressure Summary



Well: Kaufman 42D-25-692
Pad: Kaufman 4
API No: 05-045-19686
Document No: 400035836

Bradenhead Pressure Report Following Primary Cement Job

Date Cemented: 3/5/2012
Plug Bumped: 3/5/2012 @ 07:30
Casing Slips Set: 3/5/2012 @ 09:30
WOC Time: 5+hrs
Temp. Log Run: 3/5/2012 @ 12:30

Bradenhead Pressures

6 hrs:	0	psig
12 hrs:	0	psig
24 hrs:	0	psig
48 hrs:	0	psig
72 hrs:	0	psig

Comments:

Top of cement based on Temperature log: ~3570' MD; Estimated Top of Gas: 4825' MD.

R7

APR 13 2012

COGCC/Rifle Office



Kaufman
42D-25-692
T6S R91W S30
05045196880000

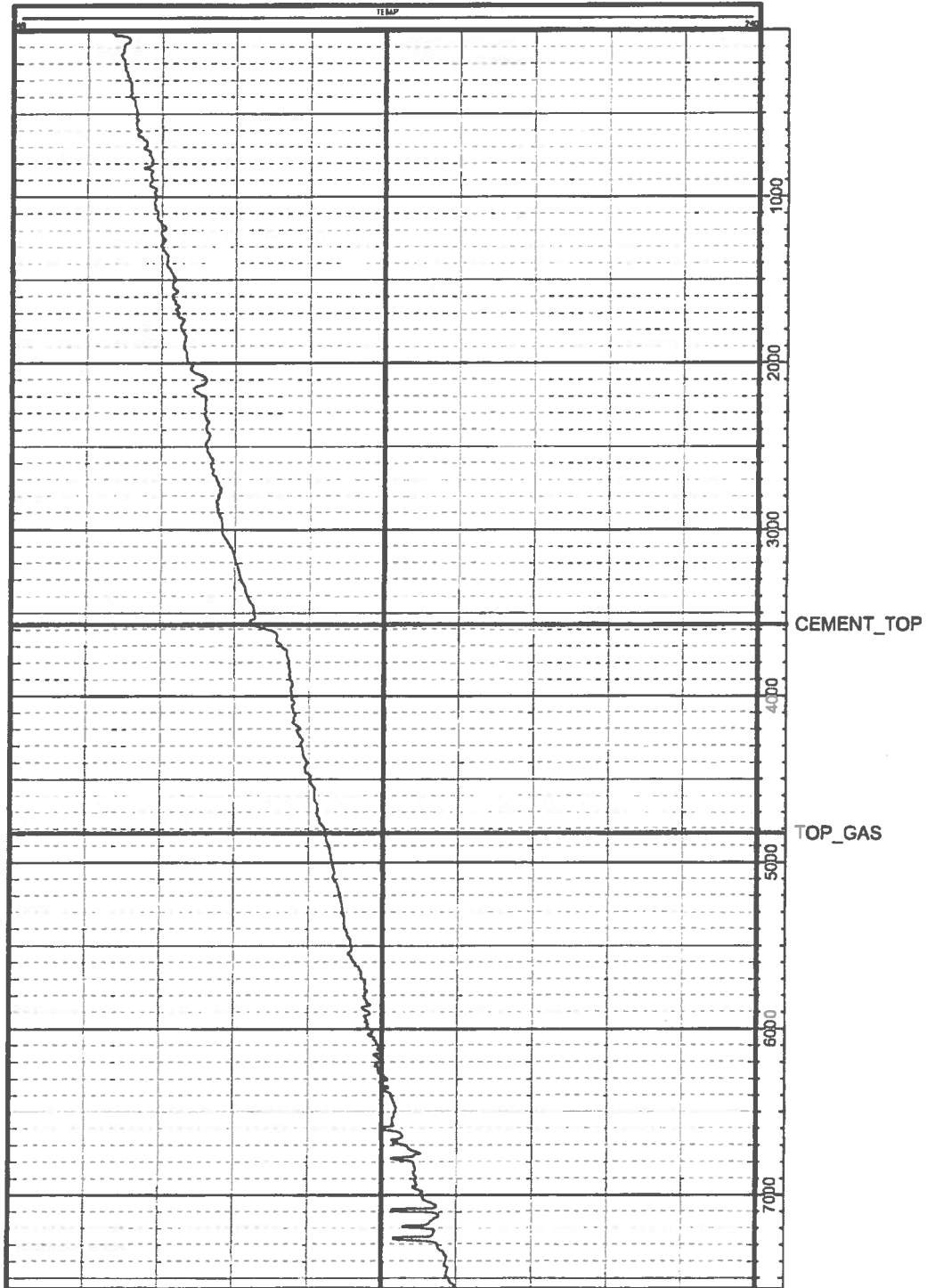

HS=1