



Company: Great Western  
Site: Dettner FD  
Well: #25-7D  
Project: Weld County, Colorado (NAD 83)  
Rig Name: Cade 22



Planning: 936.442.2510 Fax: 936.442.2515  
Operations: 936.442.2500 Fax: 936.442.2599

#### ANNOTATIONS

MD	Inc	Azi	TVD	+N/-S	+E/-W	VSec	Departure	Annotation
200.00	0.00	0.00	200.00	0.00	0.00	0.00	0.00	KOP, 2.00°/100' Build
600.00	8.00	139.20	598.70	-21.11	18.22	27.88	27.88	Hold 8.00° Inc
1000.00	8.00	139.20	994.81	-63.25	54.59	83.55	83.55	Begin 2.00°/100' Build
1499.84	18.00	139.20	1481.22	-148.25	127.96	195.83	195.83	Begin 18.00° Tangent
5212.09	18.00	139.20	5011.85	-1016.50	877.37	1342.78	1342.78	Begin 1.50°/100' Drop
6411.87	0.00	0.00	6192.00	-1157.97	999.48	1529.66	1529.66	Begin Vertical Hold
7491.87	0.00	0.00	7272.00	-1157.97	999.48	1529.66	1529.66	PBHL

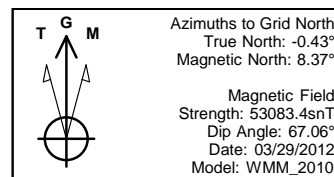
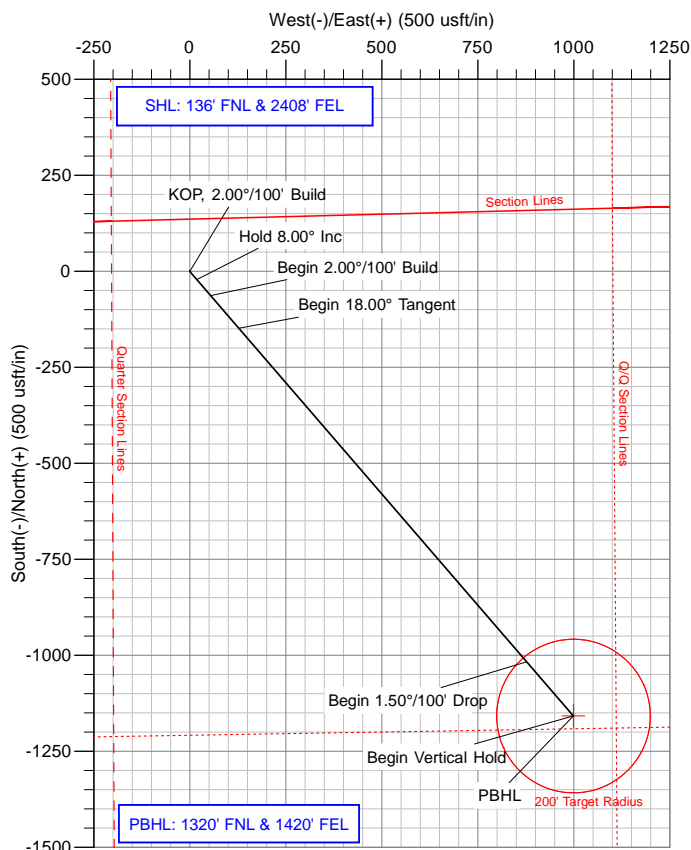
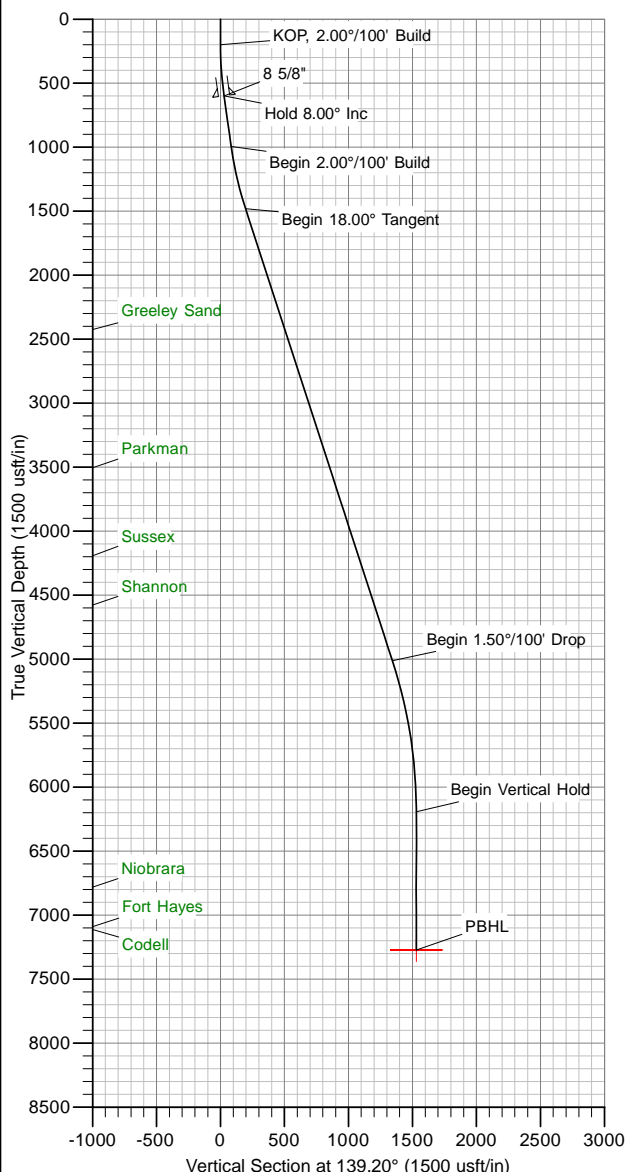

US State Plane 1983  
Colorado Northern Zone

Created By: Allen Slack  
Date: 16:21, March 30 2012  
Plan: Design #1

The customer should only rely on this document after independently verifying all paths, targets, coordinates, lease and hard lines represented. Any decisions made or wells drilled utilizing this or any other information supplied by MS Energy are at the sole risk and responsibility of the customer. MS Energy is not responsible for the accuracy of this schematic or the information contained herein.



Company: Great Western  
Site: Detterer FD  
Well: #25-7D  
Project: Weld County, Colorado (NAD 83)  
Rig Name: Cade 22



Planning: 936.442.2510 Fax: 936.442.2515  
Operations: 936.442.2500 Fax: 936.442.2599

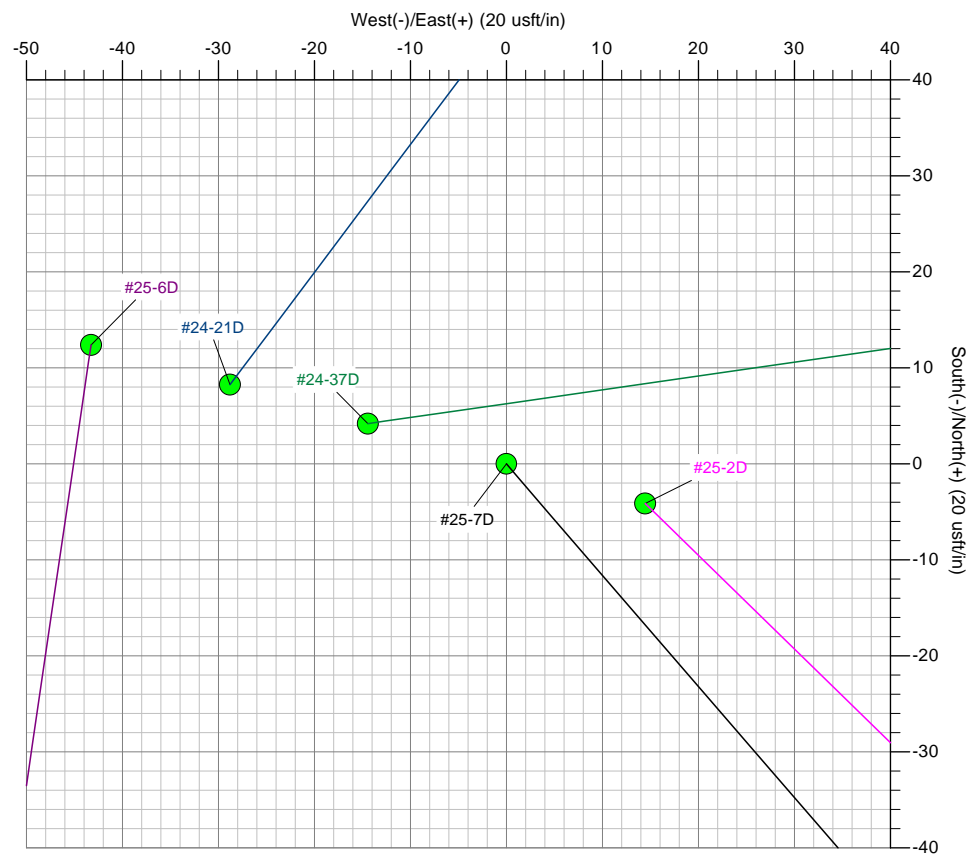
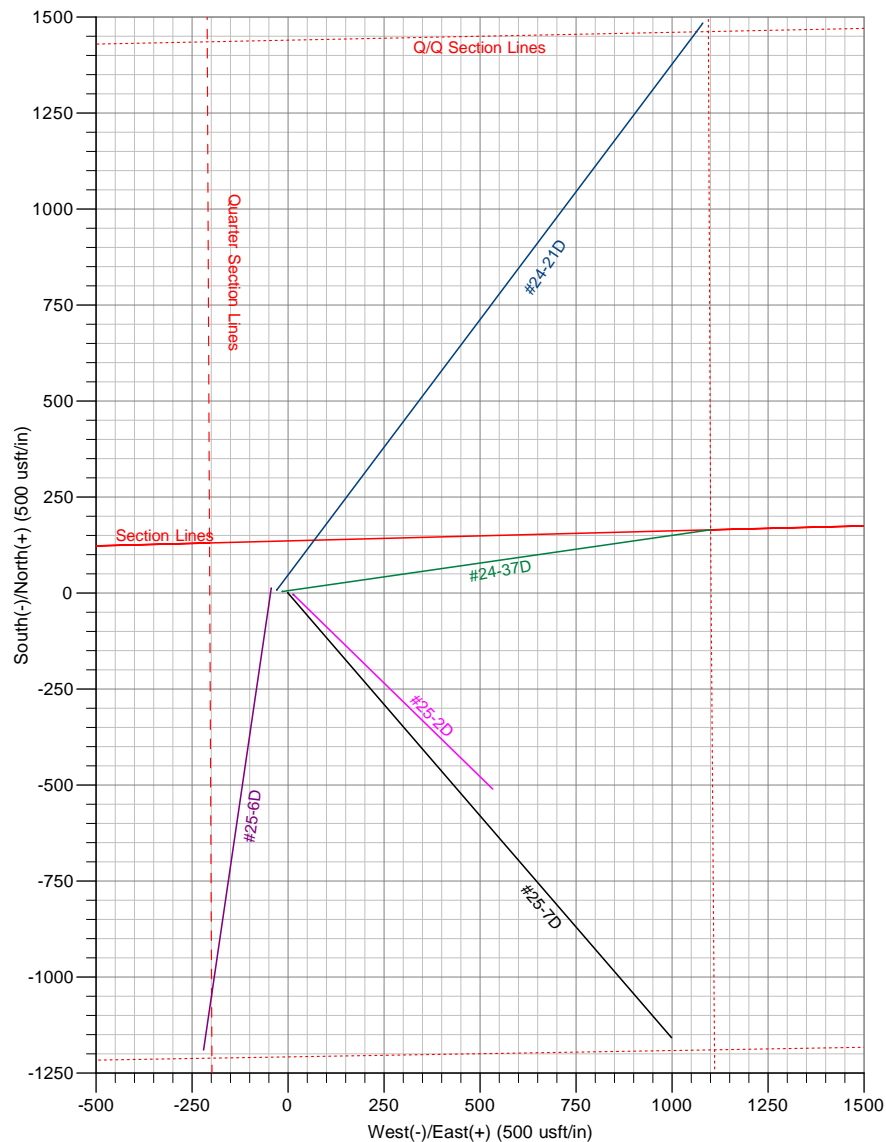

The customer should only rely on this document after independently verifying all paths, targets, coordinates, lease and hard lines represented. Any decisions made or wells drilled utilizing this or any other information supplied by MS Energy are at the sole risk and responsibility of the customer. MS Energy is not responsible for the accuracy of this schematic or the information contained herein.



# **Great Western**

**Weld County, Colorado (NAD 83)**

**Detterer FD**

**#25-7D**

**Wellbore #1**

**Plan: Design #1**

## **Standard Planning Report**

**30 March, 2012**

<b>Database:</b>	Southern Region	<b>Local Co-ordinate Reference:</b>	Well #25-7D
<b>Company:</b>	Great Western	<b>TVD Reference:</b>	WELL @ 4760.00usft (Cade 22)
<b>Project:</b>	Weld County, Colorado (NAD 83)	<b>MD Reference:</b>	WELL @ 4760.00usft (Cade 22)
<b>Site:</b>	Detterer FD	<b>North Reference:</b>	Grid
<b>Well:</b>	#25-7D	<b>Survey Calculation Method:</b>	Minimum Curvature
<b>Wellbore:</b>	Wellbore #1		
<b>Design:</b>	Design #1		

<b>Project</b>	Weld County, Colorado (NAD 83)		
<b>Map System:</b>	US State Plane 1983	<b>System Datum:</b>	Mean Sea Level
<b>Geo Datum:</b>	North American Datum 1983		
<b>Map Zone:</b>	Colorado Northern Zone		

<b>Well</b>	#25-7D			
<b>Well Position</b>	<b>+N/-S</b>	1,412,898.16 usft	<b>Northing:</b>	1,412,898.16 usft
	<b>+E/-W</b>	3,183,314.05 usft	<b>Easting:</b>	3,183,314.05 usft
<b>Position Uncertainty</b>		0.00 usft	<b>Wellhead Elevation:</b>	
			<b>Latitude:</b>	40° 27' 53.7757 N
			<b>Longitude:</b>	104° 50' 28.205 W
			<b>Ground Level:</b>	4,744.00 usft

<b>Wellbore</b>	Wellbore #1				
<b>Magnetics</b>	<b>Model Name</b>	<b>Sample Date</b>	<b>Declination (°)</b>	<b>Dip Angle (°)</b>	<b>Field Strength (nT)</b>
	WMM_2010	03/29/2012	8.80	67.06	53,083

<b>Design</b>	Design #1			
<b>Audit Notes:</b>				
<b>Version:</b>	<b>Phase:</b>	PROTOTYPE	<b>Tie On Depth:</b>	0.00
<b>Vertical Section:</b>	<b>Depth From (TVD) (usft)</b>	<b>+N/-S (usft)</b>	<b>+E/-W (usft)</b>	<b>Direction (°)</b>
	0.00	0.00	0.00	139.20

<b>Plan Sections</b>										
<b>Measured Depth (usft)</b>	<b>Inclination (°)</b>	<b>Azimuth (°)</b>	<b>Vertical Depth (usft)</b>	<b>+N/-S (usft)</b>	<b>+E/-W (usft)</b>	<b>Dogleg Rate (°/100usft)</b>	<b>Build Rate (°/100usft)</b>	<b>Turn Rate (°/100usft)</b>	<b>TFO (°)</b>	<b>Target</b>
0.00	0.00	0.00	0.00	0.00	0.00	0.00	0.00	0.00	0.00	
200.00	0.00	0.00	200.00	0.00	0.00	0.00	0.00	0.00	0.00	
600.00	8.00	139.20	598.70	-21.11	18.22	2.00	2.00	0.00	139.20	
1,000.00	8.00	139.20	994.81	-63.25	54.59	0.00	0.00	0.00	0.00	
1,499.84	18.00	139.20	1,481.22	-148.25	127.96	2.00	2.00	0.00	0.00	
5,212.09	18.00	139.20	5,011.85	-1,016.50	877.37	0.00	0.00	0.00	0.00	
6,411.87	0.00	0.00	6,192.00	-1,157.97	999.48	1.50	-1.50	0.00	180.00	
7,491.87	0.00	0.00	7,272.00	-1,157.97	999.48	0.00	0.00	0.00	0.00	0.00 PBHL - Detterer FD

<b>Database:</b>	Southern Region	<b>Local Co-ordinate Reference:</b>	Well #25-7D
<b>Company:</b>	Great Western	<b>TVD Reference:</b>	WELL @ 4760.00usft (Cade 22)
<b>Project:</b>	Weld County, Colorado (NAD 83)	<b>MD Reference:</b>	WELL @ 4760.00usft (Cade 22)
<b>Site:</b>	Detterer FD	<b>North Reference:</b>	Grid
<b>Well:</b>	#25-7D	<b>Survey Calculation Method:</b>	Minimum Curvature
<b>Wellbore:</b>	Wellbore #1		
<b>Design:</b>	Design #1		

Planned Survey									
Measured Depth (usft)	Inclination (°)	Azimuth (°)	Vertical Depth (usft)	+N/-S (usft)	+E/-W (usft)	Vertical Section (usft)	Dogleg Rate (°/100usft)	Build Rate (°/100usft)	Turn Rate (°/100usft)
0.00	0.00	0.00	0.00	0.00	0.00	0.00	0.00	0.00	0.00
100.00	0.00	0.00	100.00	0.00	0.00	0.00	0.00	0.00	0.00
200.00	0.00	0.00	200.00	0.00	0.00	0.00	0.00	0.00	0.00
<b>KOP, 2.00°/100' Build</b>									
300.00	2.00	139.20	299.98	-1.32	1.14	1.75	2.00	2.00	0.00
400.00	4.00	139.20	399.84	-5.28	4.56	6.98	2.00	2.00	0.00
500.00	6.00	139.20	499.45	-11.88	10.25	15.69	2.00	2.00	0.00
600.00	8.00	139.20	598.70	-21.11	18.22	27.88	2.00	2.00	0.00
<b>Hold 8.00° Inc</b>									
601.31	8.00	139.20	600.00	-21.24	18.34	28.06	0.00	0.00	0.00
<b>8 5/8"</b>									
700.00	8.00	139.20	697.73	-31.64	27.31	41.80	0.00	0.00	0.00
800.00	8.00	139.20	796.76	-42.18	36.40	55.71	0.00	0.00	0.00
900.00	8.00	139.20	895.78	-52.71	45.50	69.63	0.00	0.00	0.00
1,000.00	8.00	139.20	994.81	-63.25	54.59	83.55	0.00	0.00	0.00
<b>Begin 2.00°/100' Build</b>									
1,100.00	10.00	139.20	1,093.57	-75.09	64.81	99.19	2.00	2.00	0.00
1,200.00	12.00	139.20	1,191.73	-89.53	77.28	118.27	2.00	2.00	0.00
1,300.00	14.00	139.20	1,289.16	-106.56	91.98	140.77	2.00	2.00	0.00
1,400.00	16.00	139.20	1,385.75	-126.15	108.89	166.65	2.00	2.00	0.00
1,499.84	18.00	139.20	1,481.22	-148.25	127.96	195.83	2.00	2.00	0.00
<b>Begin 18.00° Tangent</b>									
1,600.00	18.00	139.20	1,576.48	-171.67	148.18	226.78	0.00	0.00	0.00
1,700.00	18.00	139.20	1,671.59	-195.06	168.36	257.67	0.00	0.00	0.00
1,800.00	18.00	139.20	1,766.70	-218.45	188.55	288.57	0.00	0.00	0.00
1,900.00	18.00	139.20	1,861.81	-241.84	208.74	319.47	0.00	0.00	0.00
2,000.00	18.00	139.20	1,956.91	-265.23	228.93	350.36	0.00	0.00	0.00
2,100.00	18.00	139.20	2,052.02	-288.62	249.12	381.26	0.00	0.00	0.00
2,200.00	18.00	139.20	2,147.13	-312.01	269.30	412.16	0.00	0.00	0.00
2,300.00	18.00	139.20	2,242.24	-335.40	289.49	443.05	0.00	0.00	0.00
2,400.00	18.00	139.20	2,337.34	-358.79	309.68	473.95	0.00	0.00	0.00
2,492.17	18.00	139.20	2,425.00	-380.34	328.28	502.42	0.00	0.00	0.00
<b>Greeley Sand</b>									
2,500.00	18.00	139.20	2,432.45	-382.17	329.87	504.84	0.00	0.00	0.00
2,600.00	18.00	139.20	2,527.56	-405.56	350.05	535.74	0.00	0.00	0.00
2,700.00	18.00	139.20	2,622.66	-428.95	370.24	566.64	0.00	0.00	0.00
2,800.00	18.00	139.20	2,717.77	-452.34	390.43	597.53	0.00	0.00	0.00
2,900.00	18.00	139.20	2,812.88	-475.73	410.62	628.43	0.00	0.00	0.00
3,000.00	18.00	139.20	2,907.99	-499.12	430.80	659.33	0.00	0.00	0.00
3,100.00	18.00	139.20	3,003.09	-522.51	450.99	690.22	0.00	0.00	0.00
3,200.00	18.00	139.20	3,098.20	-545.90	471.18	721.12	0.00	0.00	0.00
3,300.00	18.00	139.20	3,193.31	-569.28	491.37	752.01	0.00	0.00	0.00
3,400.00	18.00	139.20	3,288.42	-592.67	511.55	782.91	0.00	0.00	0.00
3,500.00	18.00	139.20	3,383.52	-616.06	531.74	813.81	0.00	0.00	0.00
3,600.00	18.00	139.20	3,478.63	-639.45	551.93	844.70	0.00	0.00	0.00
3,627.73	18.00	139.20	3,505.00	-645.94	557.53	853.27	0.00	0.00	0.00
<b>Parkman</b>									
3,700.00	18.00	139.20	3,573.74	-662.84	572.12	875.60	0.00	0.00	0.00
3,800.00	18.00	139.20	3,668.85	-686.23	592.30	906.50	0.00	0.00	0.00
3,900.00	18.00	139.20	3,763.95	-709.62	612.49	937.39	0.00	0.00	0.00
4,000.00	18.00	139.20	3,859.06	-733.01	632.68	968.29	0.00	0.00	0.00
4,100.00	18.00	139.20	3,954.17	-756.40	652.87	999.19	0.00	0.00	0.00
4,200.00	18.00	139.20	4,049.28	-779.78	673.06	1,030.08	0.00	0.00	0.00

<b>Database:</b>	Southern Region	<b>Local Co-ordinate Reference:</b>	Well #25-7D
<b>Company:</b>	Great Western	<b>TVD Reference:</b>	WELL @ 4760.00usft (Cade 22)
<b>Project:</b>	Weld County, Colorado (NAD 83)	<b>MD Reference:</b>	WELL @ 4760.00usft (Cade 22)
<b>Site:</b>	Detterer FD	<b>North Reference:</b>	Grid
<b>Well:</b>	#25-7D	<b>Survey Calculation Method:</b>	Minimum Curvature
<b>Wellbore:</b>	Wellbore #1		
<b>Design:</b>	Design #1		

**Planned Survey**

Measured Depth (usft)	Inclination (°)	Azimuth (°)	Vertical Depth (usft)	+N/-S (usft)	+E/-W (usft)	Vertical Section (usft)	Dogleg Rate (°/100usft)	Build Rate (°/100usft)	Turn Rate (°/100usft)
4,300.00	18.00	139.20	4,144.38	-803.17	693.24	1,060.98	0.00	0.00	0.00
4,349.01	18.00	139.20	4,191.00	-814.64	703.14	1,076.12	0.00	0.00	0.00
<b>Sussex</b>									
4,400.00	18.00	139.20	4,239.49	-826.56	713.43	1,091.87	0.00	0.00	0.00
4,500.00	18.00	139.20	4,334.60	-849.95	733.62	1,122.77	0.00	0.00	0.00
4,600.00	18.00	139.20	4,429.71	-873.34	753.81	1,153.67	0.00	0.00	0.00
4,700.00	18.00	139.20	4,524.81	-896.73	773.99	1,184.56	0.00	0.00	0.00
4,754.87	18.00	139.20	4,577.00	-909.56	785.07	1,201.52	0.00	0.00	0.00
<b>Shannon</b>									
4,800.00	18.00	139.20	4,619.92	-920.12	794.18	1,215.46	0.00	0.00	0.00
4,900.00	18.00	139.20	4,715.03	-943.51	814.37	1,246.36	0.00	0.00	0.00
5,000.00	18.00	139.20	4,810.14	-966.90	834.56	1,277.25	0.00	0.00	0.00
5,100.00	18.00	139.20	4,905.24	-990.28	854.74	1,308.15	0.00	0.00	0.00
5,200.00	18.00	139.20	5,000.35	-1,013.67	874.93	1,339.04	0.00	0.00	0.00
5,212.09	18.00	139.20	5,011.85	-1,016.50	877.37	1,342.78	0.00	0.00	0.00
<b>Begin 1.50°/100' Drop</b>									
5,300.00	16.68	139.20	5,095.76	-1,036.33	894.49	1,368.98	1.50	-1.50	0.00
5,400.00	15.18	139.20	5,191.92	-1,057.11	912.42	1,396.42	1.50	-1.50	0.00
5,500.00	13.68	139.20	5,288.76	-1,075.97	928.70	1,421.33	1.50	-1.50	0.00
5,600.00	12.18	139.20	5,386.23	-1,092.90	943.32	1,443.71	1.50	-1.50	0.00
5,700.00	10.68	139.20	5,484.24	-1,107.90	956.26	1,463.52	1.50	-1.50	0.00
5,800.00	9.18	139.20	5,582.74	-1,120.95	967.53	1,480.76	1.50	-1.50	0.00
5,900.00	7.68	139.20	5,681.66	-1,132.05	977.10	1,495.42	1.50	-1.50	0.00
6,000.00	6.18	139.20	5,780.92	-1,141.18	984.99	1,507.48	1.50	-1.50	0.00
6,100.00	4.68	139.20	5,880.47	-1,148.34	991.17	1,516.94	1.50	-1.50	0.00
6,200.00	3.18	139.20	5,980.24	-1,153.53	995.64	1,523.79	1.50	-1.50	0.00
6,300.00	1.68	139.20	6,080.14	-1,156.73	998.41	1,528.02	1.50	-1.50	0.00
6,400.00	0.18	139.20	6,180.13	-1,157.96	999.47	1,529.64	1.50	-1.50	0.00
6,411.87	0.00	0.00	6,192.00	-1,157.97	999.48	1,529.66	1.50	-1.50	0.00
<b>Begin Vertical Hold</b>									
6,500.00	0.00	0.00	6,280.13	-1,157.97	999.48	1,529.66	0.00	0.00	0.00
6,600.00	0.00	0.00	6,380.13	-1,157.97	999.48	1,529.66	0.00	0.00	0.00
6,700.00	0.00	0.00	6,480.13	-1,157.97	999.48	1,529.66	0.00	0.00	0.00
6,800.00	0.00	0.00	6,580.13	-1,157.97	999.48	1,529.66	0.00	0.00	0.00
6,900.00	0.00	0.00	6,680.13	-1,157.97	999.48	1,529.66	0.00	0.00	0.00
6,999.87	0.00	0.00	6,780.00	-1,157.97	999.48	1,529.66	0.00	0.00	0.00
<b>Niobrara</b>									
7,000.00	0.00	0.00	6,780.13	-1,157.97	999.48	1,529.66	0.00	0.00	0.00
7,100.00	0.00	0.00	6,880.13	-1,157.97	999.48	1,529.66	0.00	0.00	0.00
7,200.00	0.00	0.00	6,980.13	-1,157.97	999.48	1,529.66	0.00	0.00	0.00
7,300.00	0.00	0.00	7,080.13	-1,157.97	999.48	1,529.66	0.00	0.00	0.00
7,308.87	0.00	0.00	7,089.00	-1,157.97	999.48	1,529.66	0.00	0.00	0.00
<b>Fort Hayes</b>									
7,331.87	0.00	0.00	7,112.00	-1,157.97	999.48	1,529.66	0.00	0.00	0.00
<b>Codell</b>									
7,400.00	0.00	0.00	7,180.13	-1,157.97	999.48	1,529.66	0.00	0.00	0.00
7,491.87	0.00	0.00	7,272.00	-1,157.97	999.48	1,529.66	0.00	0.00	0.00
<b>PBHL</b>									

<b>Database:</b>	Southern Region	<b>Local Co-ordinate Reference:</b>	Well #25-7D
<b>Company:</b>	Great Western	<b>TVD Reference:</b>	WELL @ 4760.00usft (Cade 22)
<b>Project:</b>	Weld County, Colorado (NAD 83)	<b>MD Reference:</b>	WELL @ 4760.00usft (Cade 22)
<b>Site:</b>	Detterer FD	<b>North Reference:</b>	Grid
<b>Well:</b>	#25-7D	<b>Survey Calculation Method:</b>	Minimum Curvature
<b>Wellbore:</b>	Wellbore #1		
<b>Design:</b>	Design #1		

#### Design Targets

##### Target Name

- hit/miss target	Dip Angle (°)	Dip Dir. (°)	TVD (usft)	+N/-S (usft)	+E/-W (usft)	Northing (usft)	Easting (usft)	Latitude	Longitude
- Shape									
PBHL - Detterer FD #:	0.00	0.00	7,272.00	-1,157.97	999.48	1,411,740.19	3,184,313.53	40° 27' 42.2595 N	104° 50' 15.386 W
- plan hits target center									
- Circle (radius 200.00)									

#### Casing Points

Measured Depth (usft)	Vertical Depth (usft)	Name	Casing Diameter (")	Hole Diameter (")
601.31	600.00	8 5/8"	8-5/8	12-1/4

#### Formations

Measured Depth (usft)	Vertical Depth (usft)	Name	Lithology	Dip (°)	Dip Direction (°)
2,492.17	2,425.00	Greeley Sand		0.00	
3,627.73	3,505.00	Parkman		0.00	
4,349.01	4,191.00	Sussex		0.00	
4,754.87	4,577.00	Shannon		0.00	
6,999.87	6,780.00	Niobrara		0.00	
7,308.87	7,089.00	Fort Hayes		0.00	
7,331.87	7,112.00	Codell		0.00	

#### Plan Annotations

Measured Depth (usft)	Vertical Depth (usft)	Local Coordinates		Comment
		+N/-S (usft)	+E/-W (usft)	
200.00	200.00	0.00	0.00	KOP, 2.00°/100' Build
600.00	598.70	-21.11	18.22	Hold 8.00° Inc
1,000.00	994.81	-63.25	54.59	Begin 2.00°/100' Build
1,499.84	1,481.22	-148.25	127.96	Begin 18.00° Tangent
5,212.09	5,011.85	-1,016.50	877.37	Begin 1.50°/100' Drop
6,411.87	6,192.00	-1,157.97	999.48	Begin Vertical Hold
7,491.87	7,272.00	-1,157.97	999.48	PBHL