



Copyright (c) 2011 by Canrig Drilling Technology, Ltd.

Houston, TX

Main (281) 774-5600 / Support (866) 433-4345
www.myWells.com

Operator
Well
Field
State
County
Rig Number
Spud Date
API Number
Contractor

ENCANA CORPORATION
FEDERAL SAVAGE 11-5C
BEAVER CREEK
COLORADO
GARFIELD
M11
2011-08-15
NABORS DRILLING USA, LP

DEPTHS: 0.5 TO 9,217.5
SCALE: 5"=100'

Time depth track	Track 1	Track 2	Track 3	Track 5
Date: 15:43:10 10-Nov-20	ROP DEPTH/HOUR	DEPTH - BIT	WEIGHT ON BIT	GAS TOTAL - UNITS
Depth-Bit: 107.08	<0 0 FT/HR 5>	<0 107.08 FT 1000>	<0 0 KLBS 100>	<0 44 UNITS 2000>
Depth-Hole: 9,217.5	BLOCK POSITION		SRV INCLINATION	
Rig # M11	<0 91.43 FT 100>		<0 N/A DEGREES 20>	
NABORS DRILLING USA, LP				
ENCANA CORPORATION				

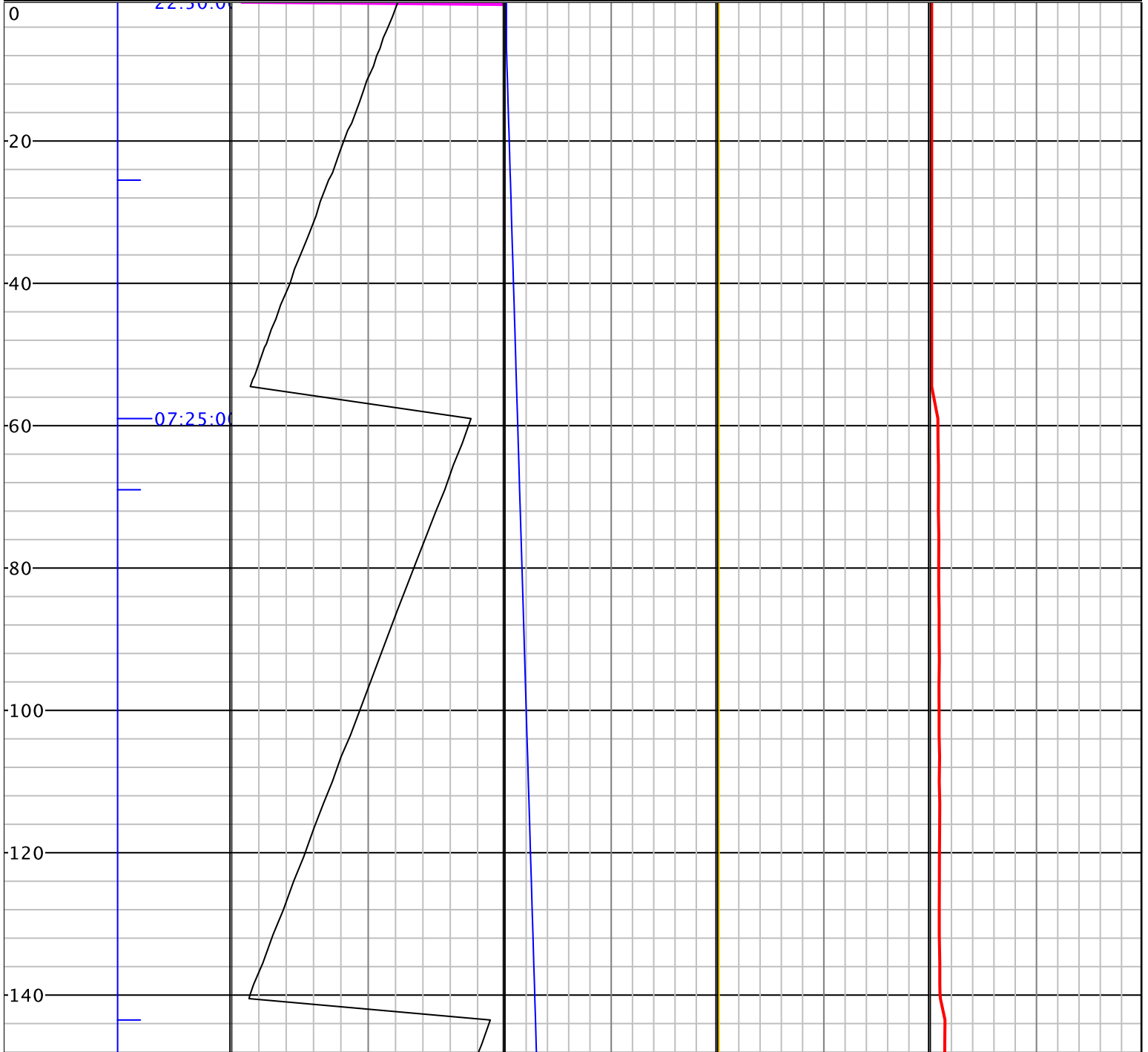

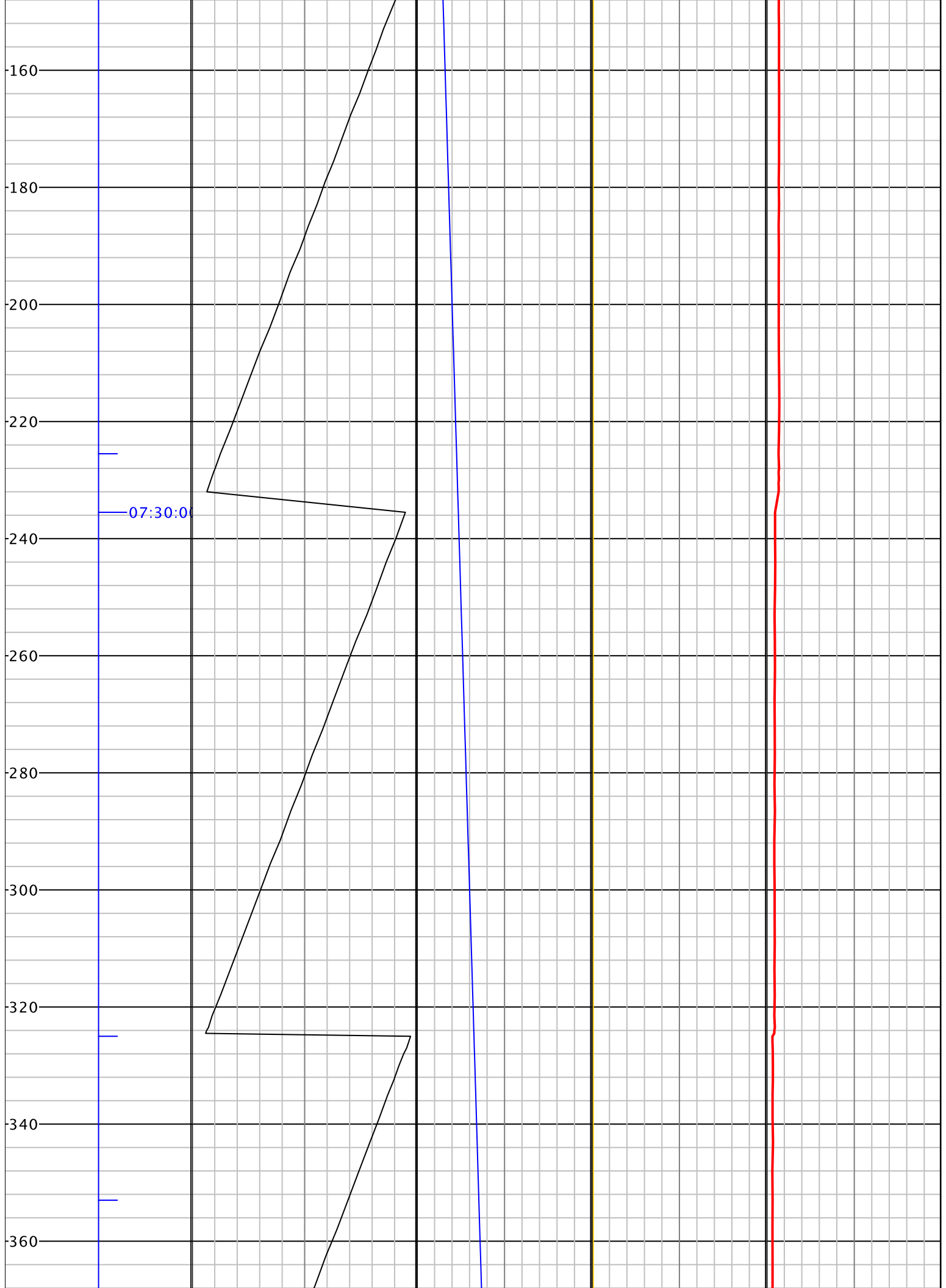

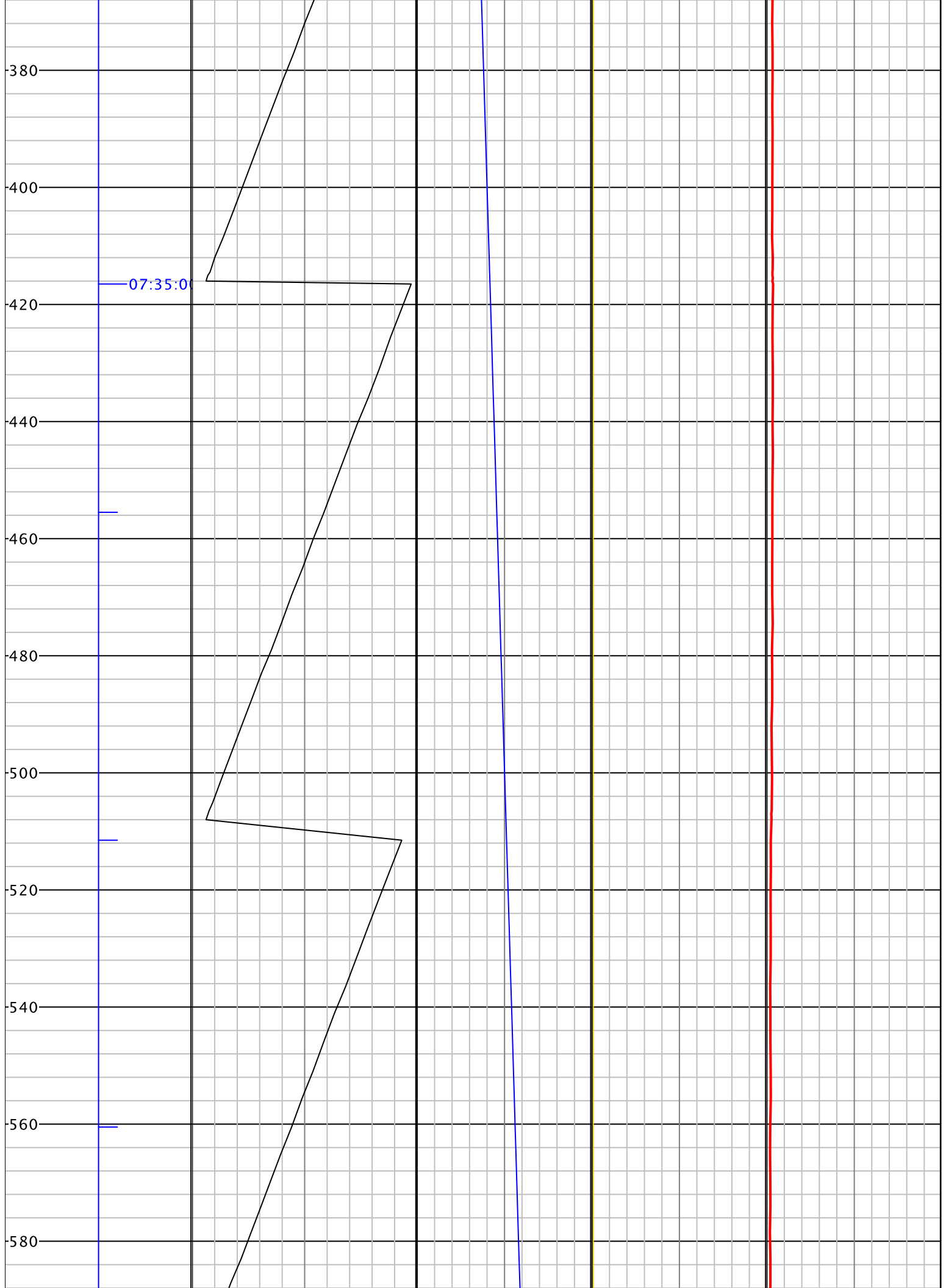

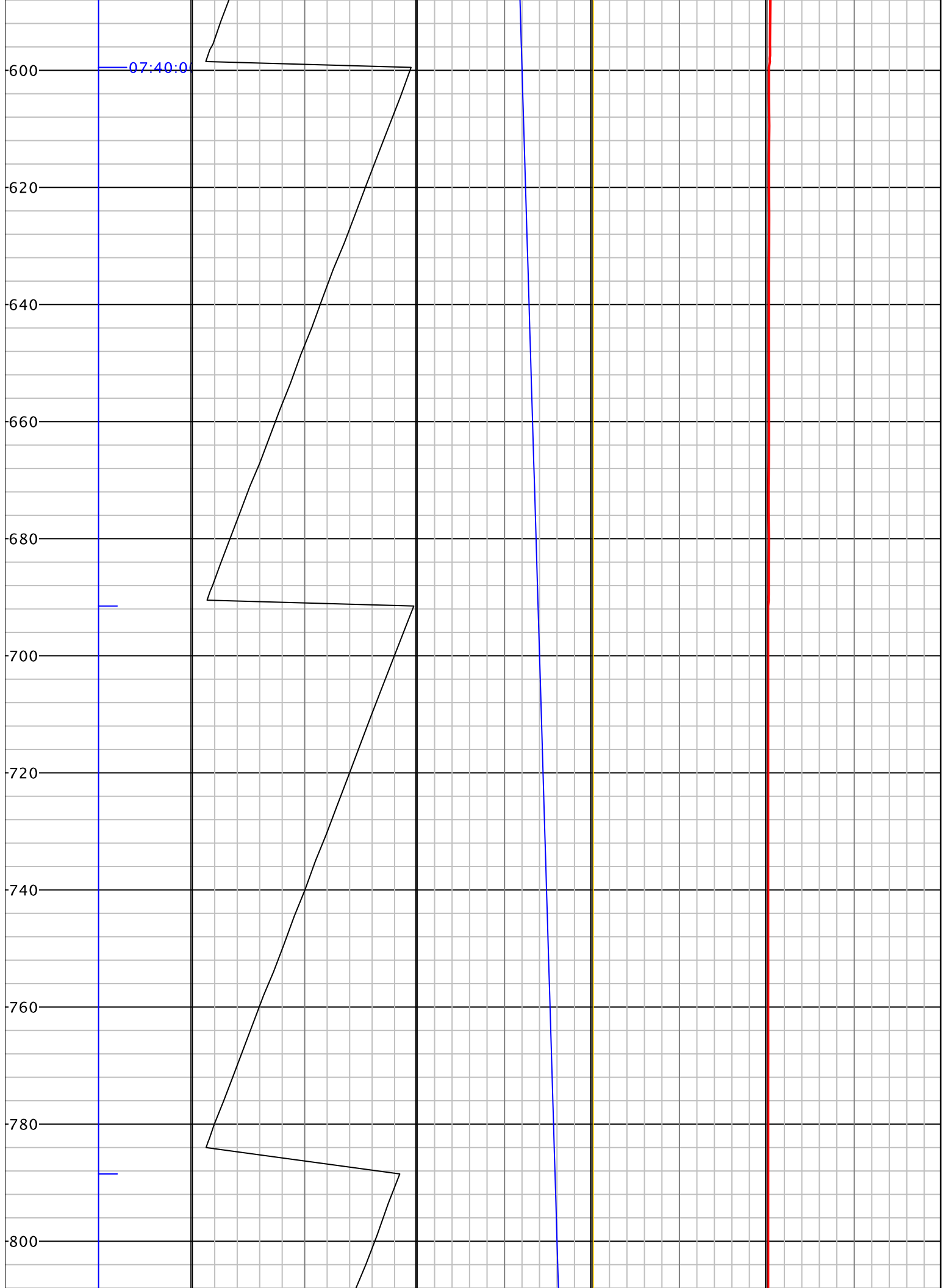

820
840
860
880
900
920
940
960
980
1,000
1,020

07:45:00

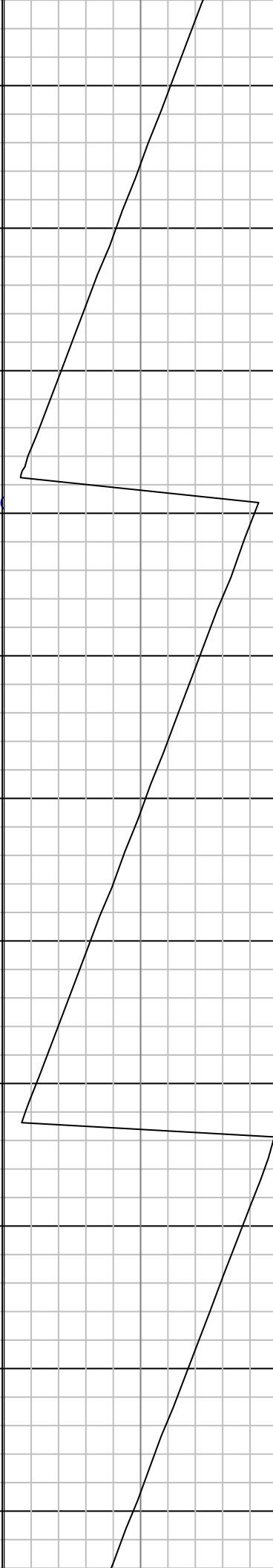

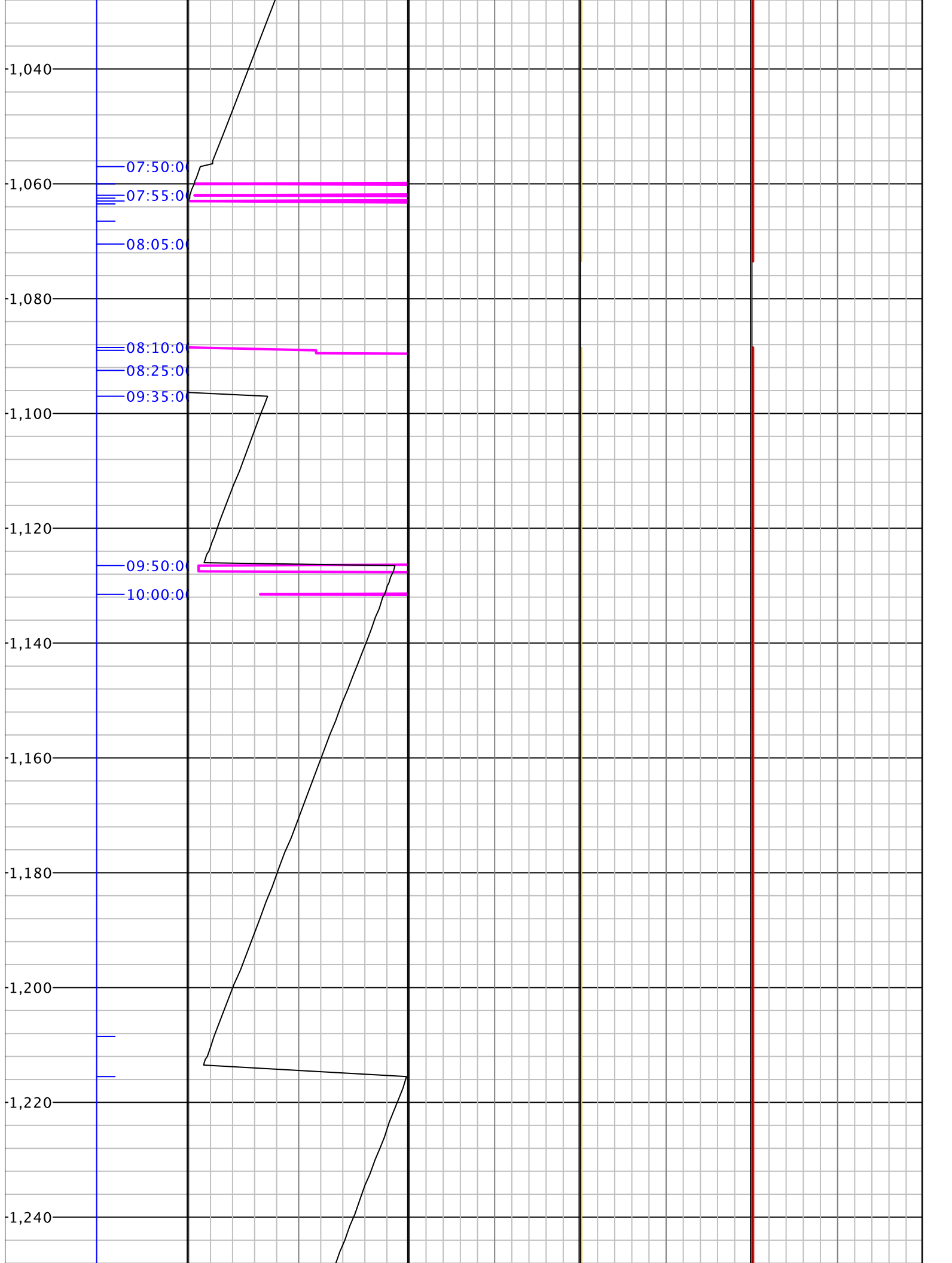

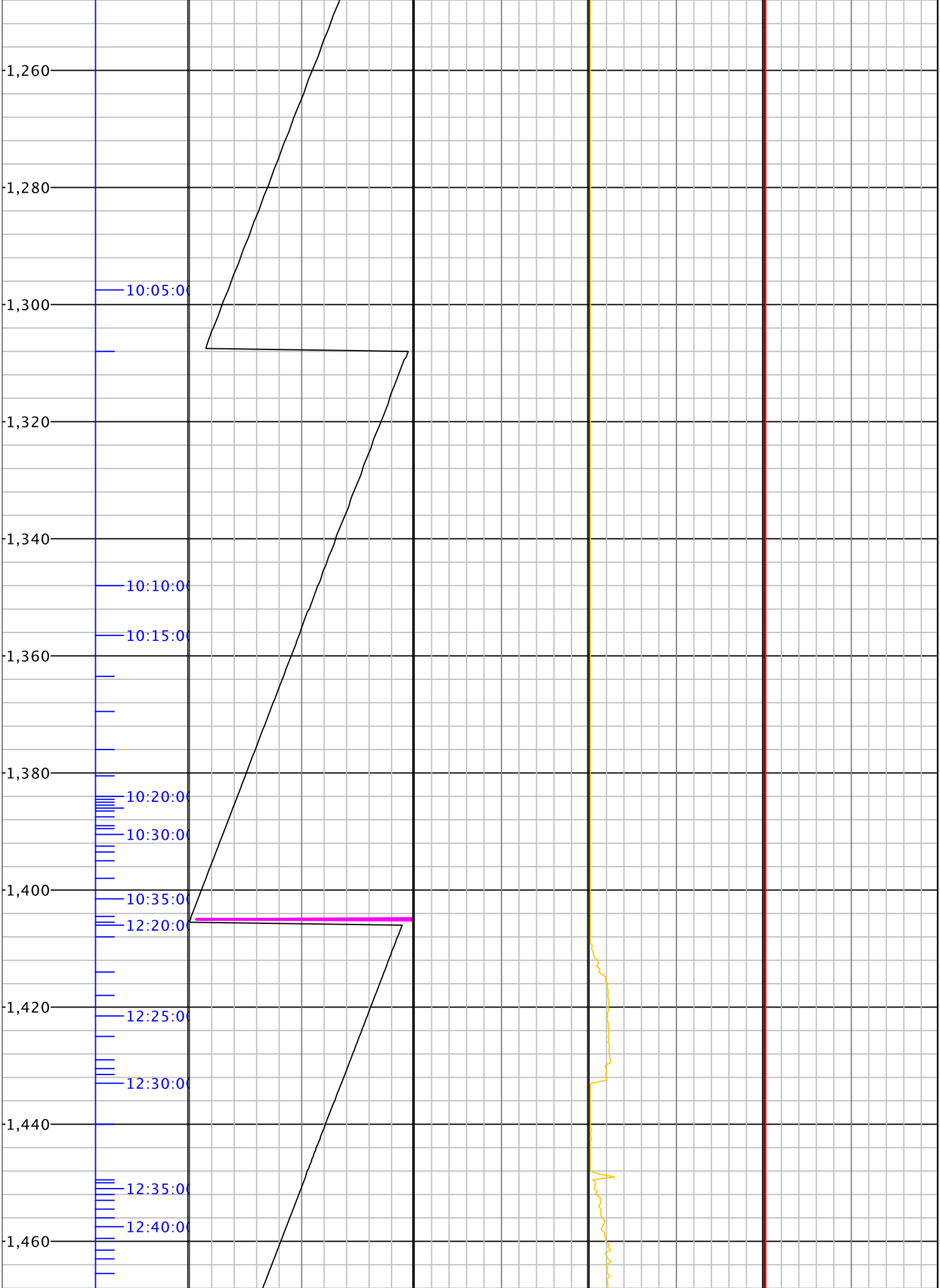

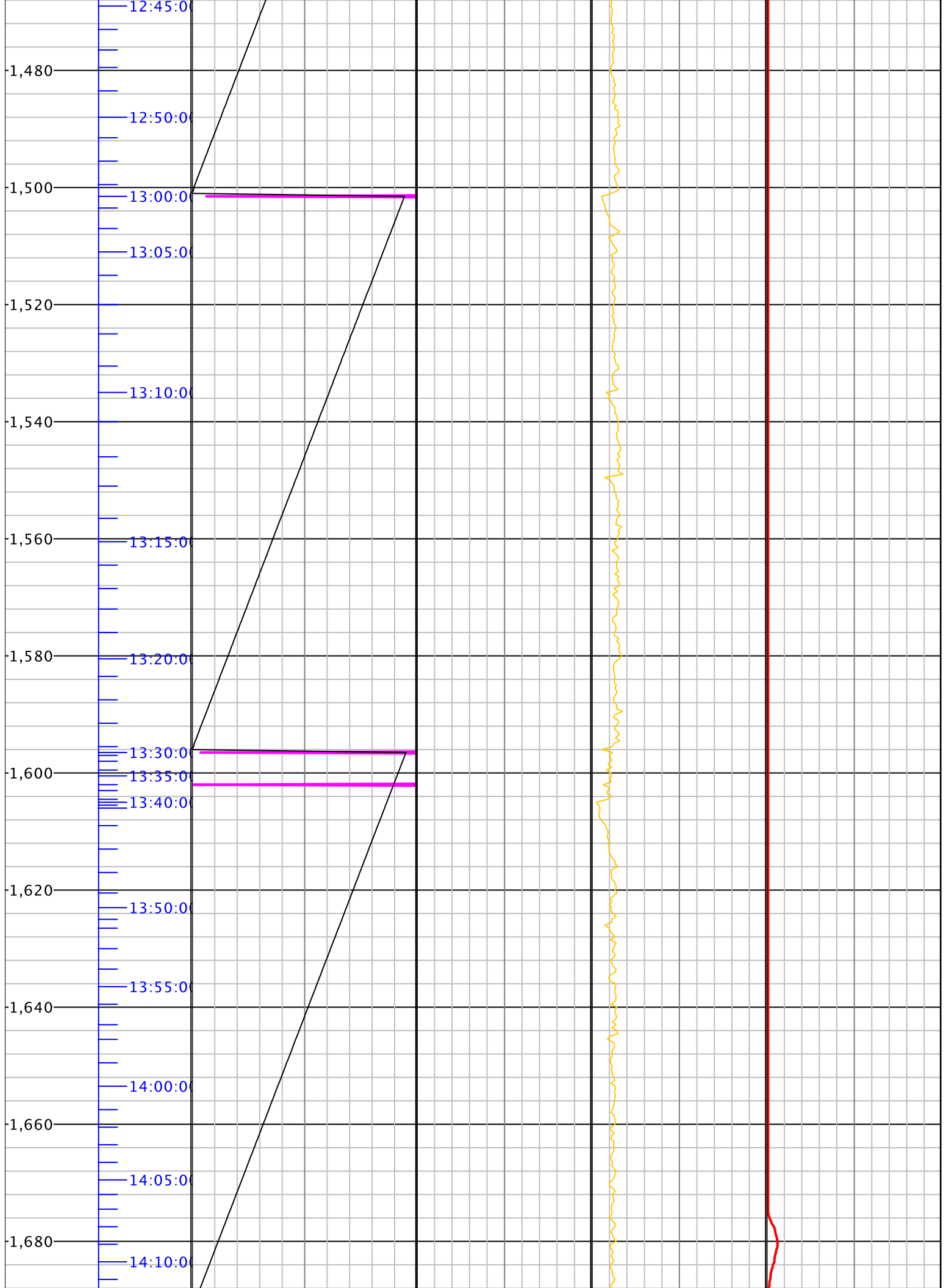

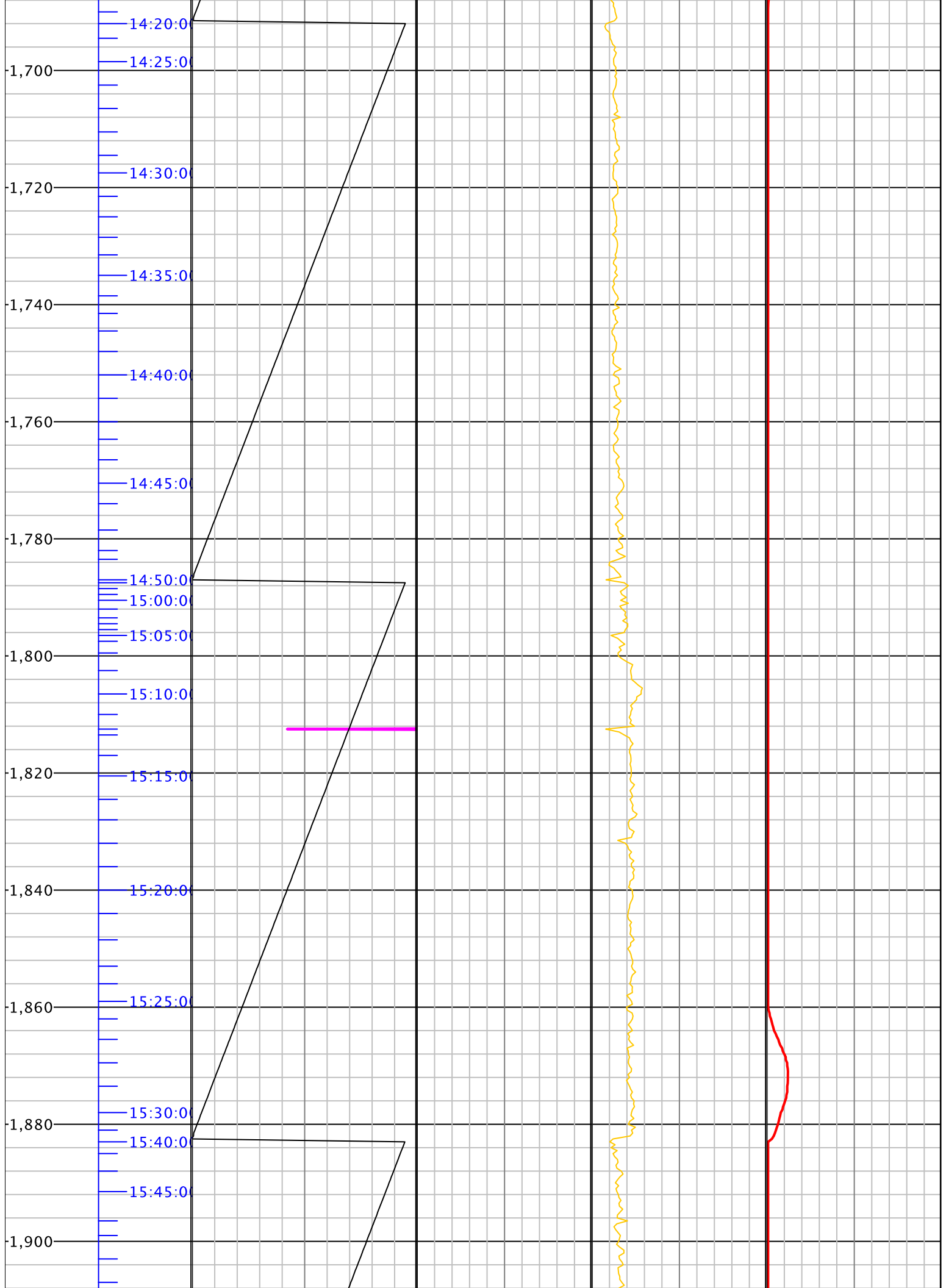

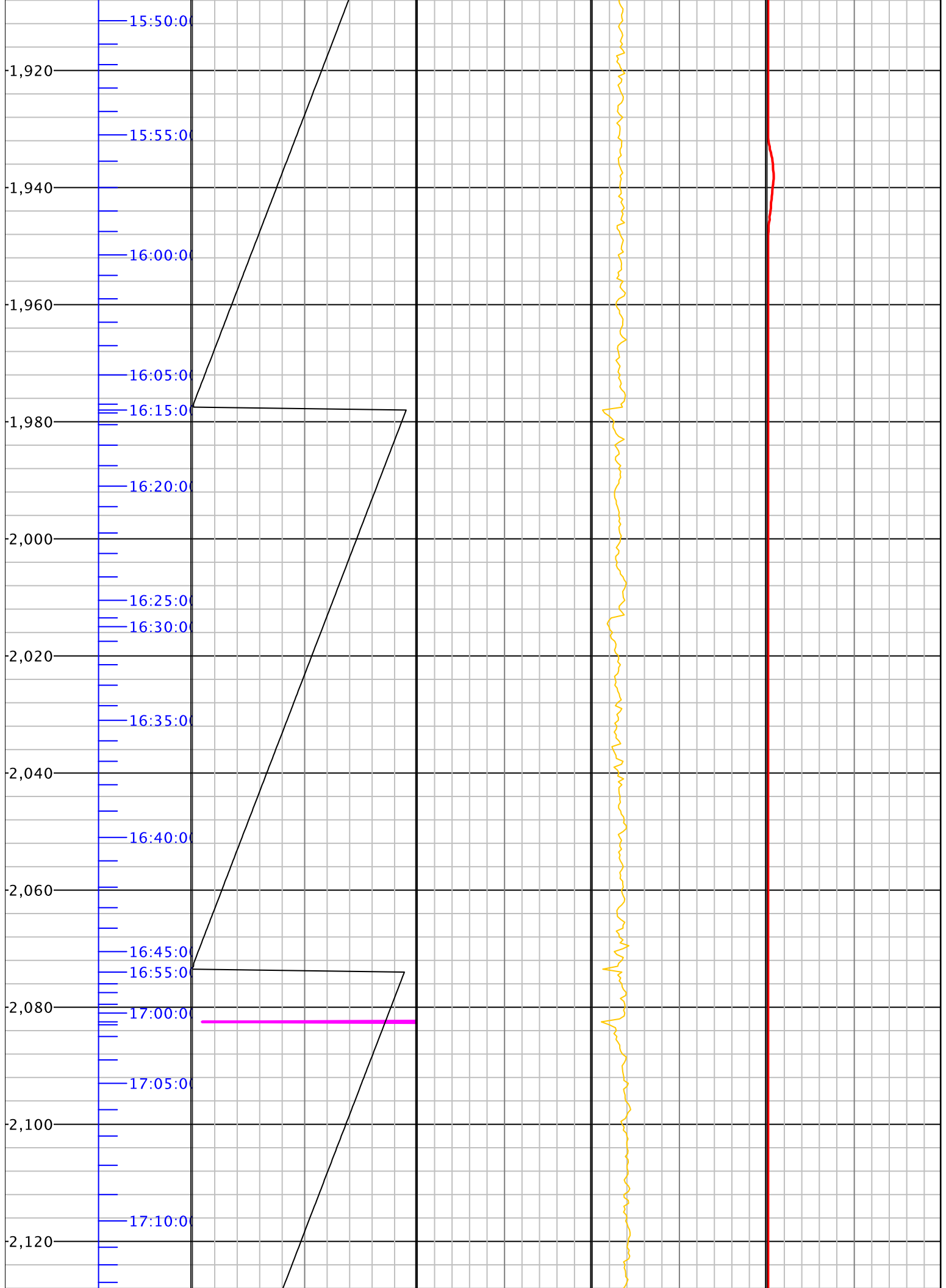

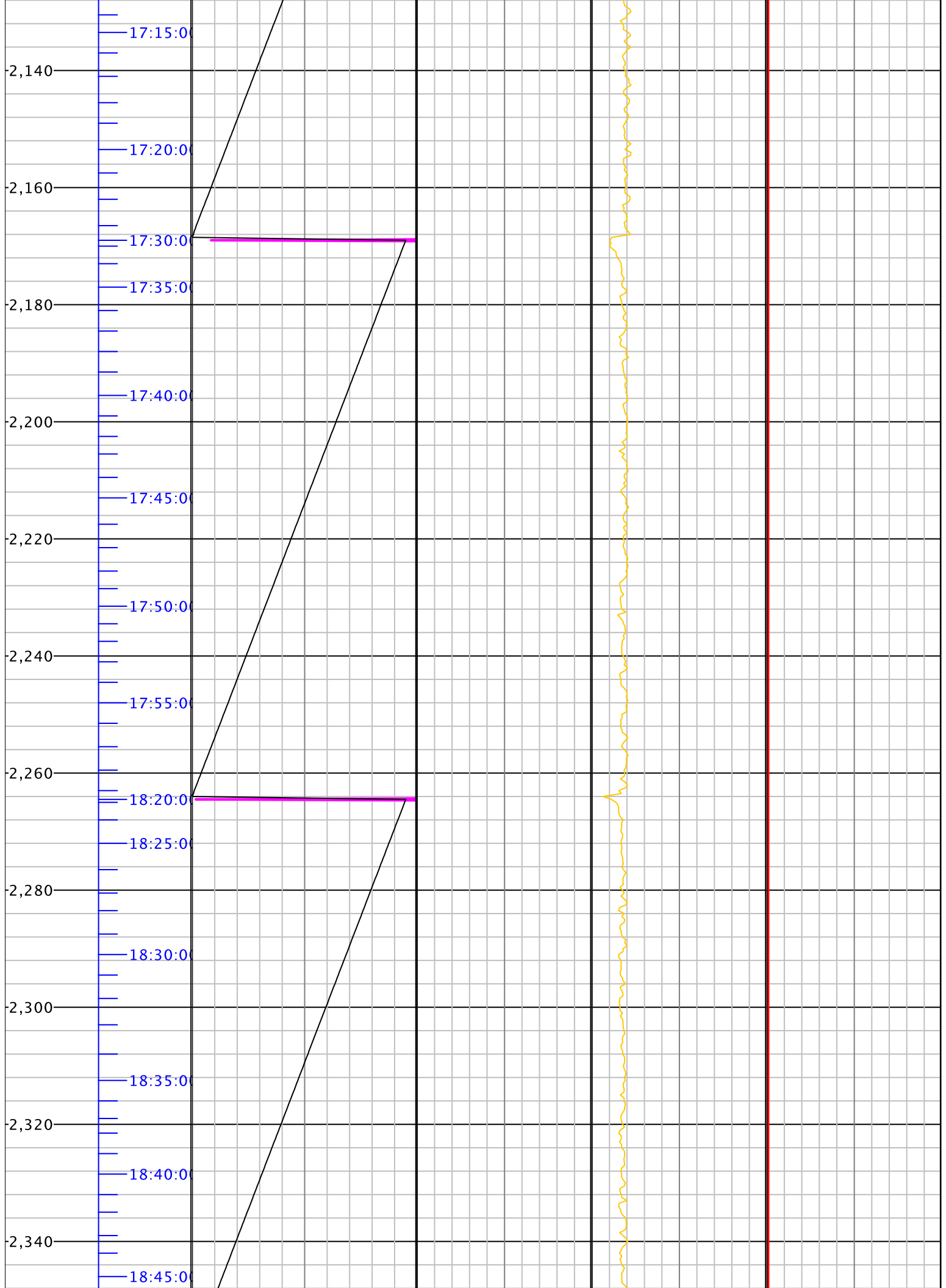

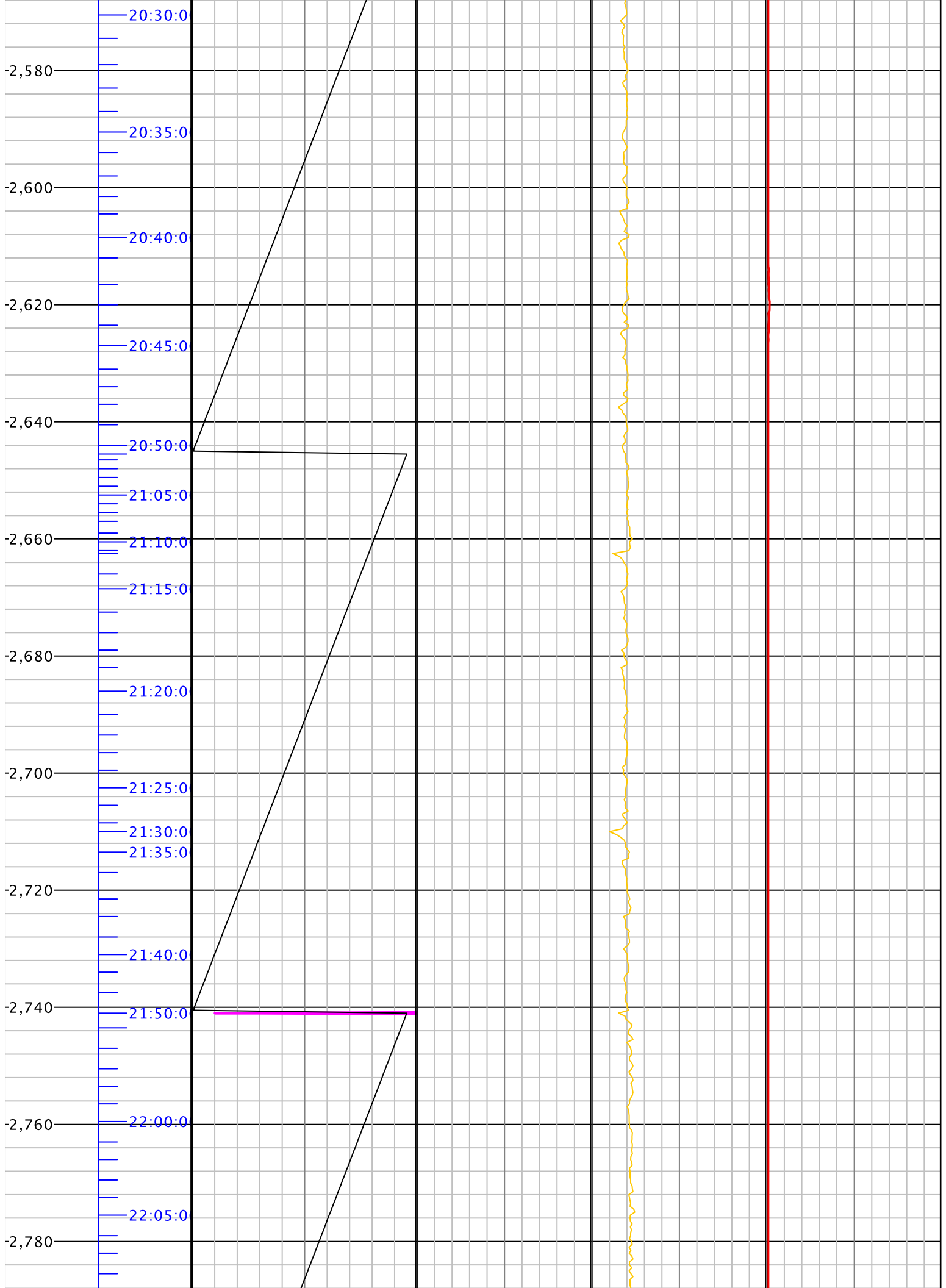

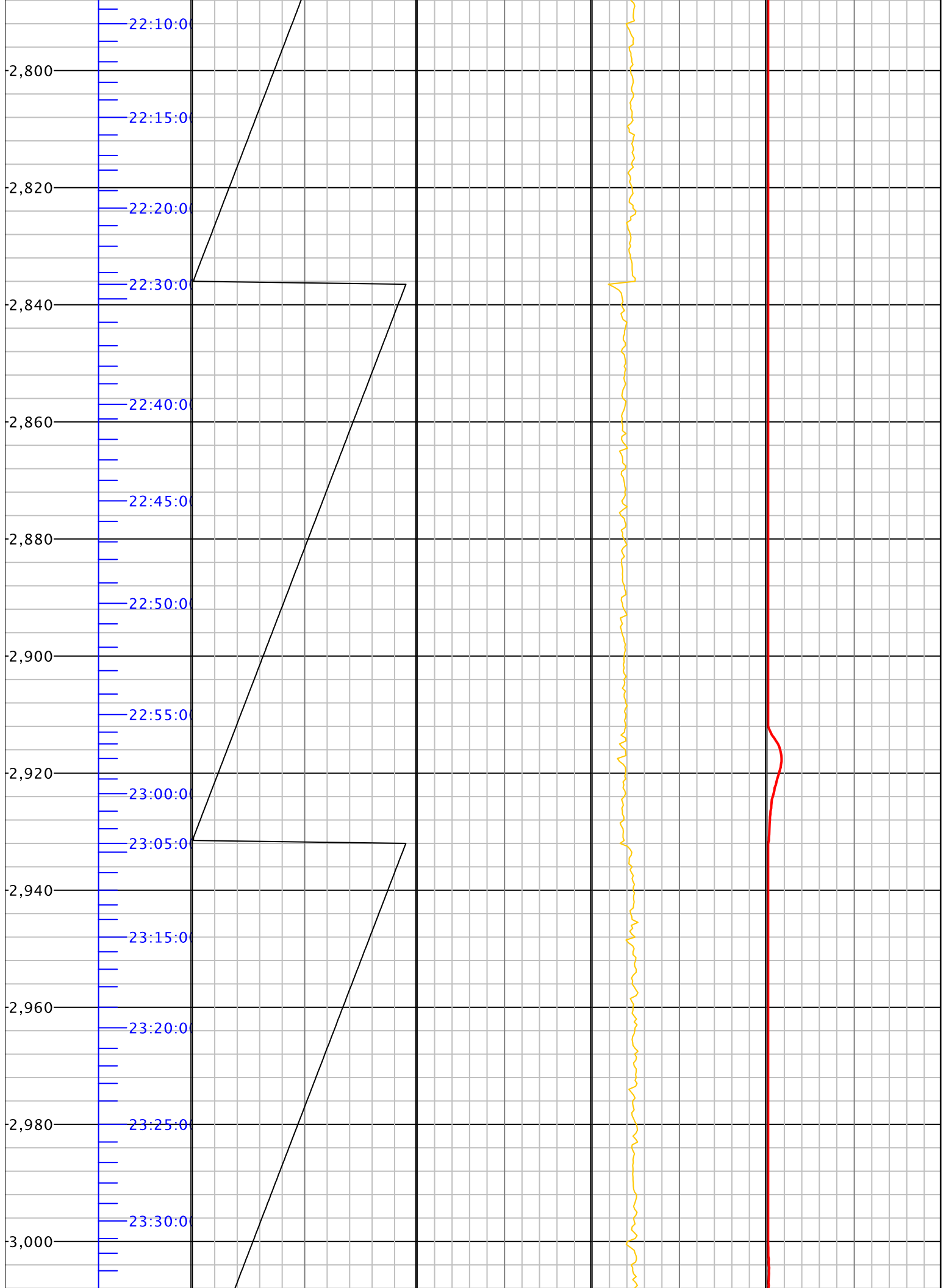

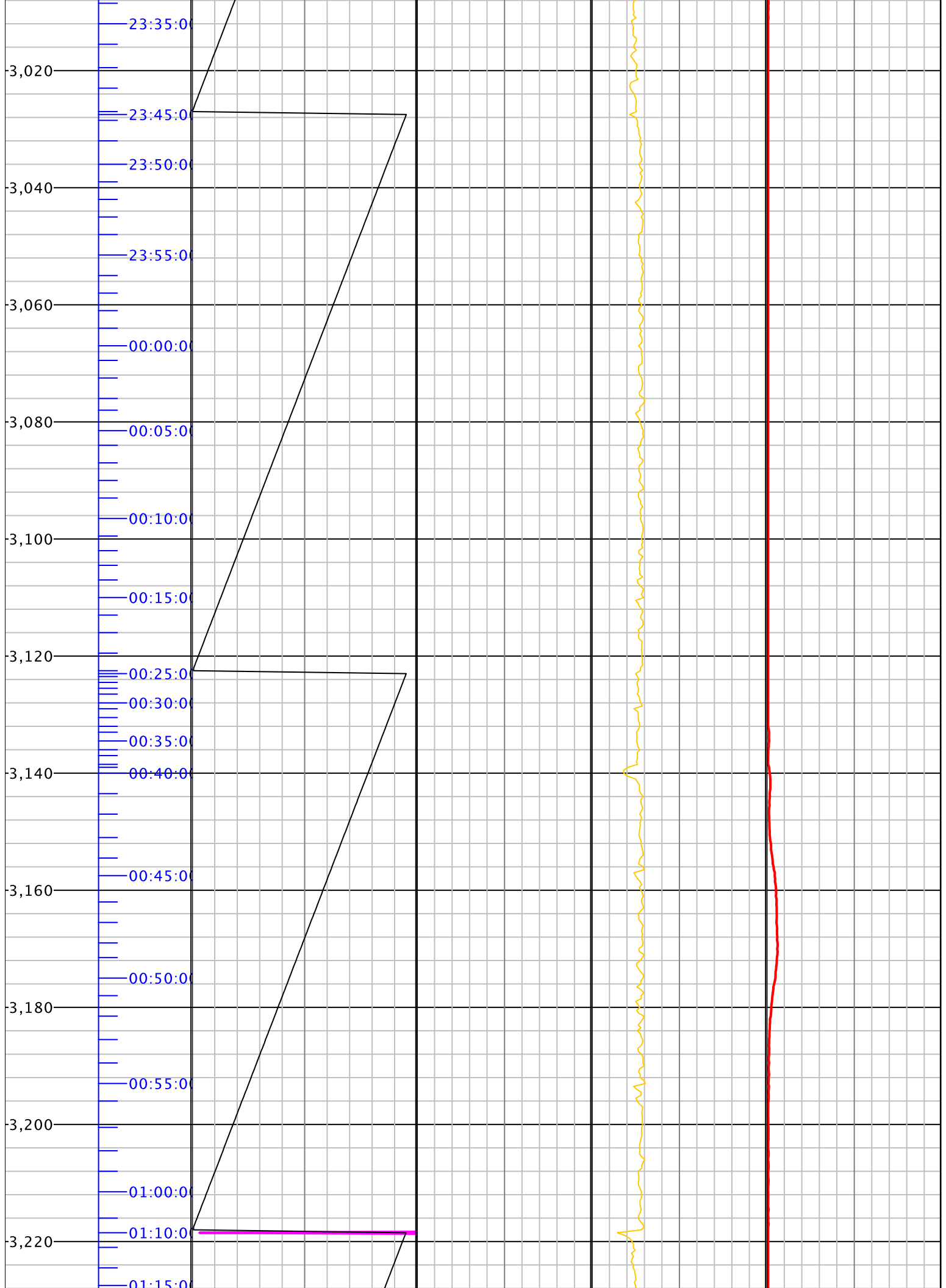

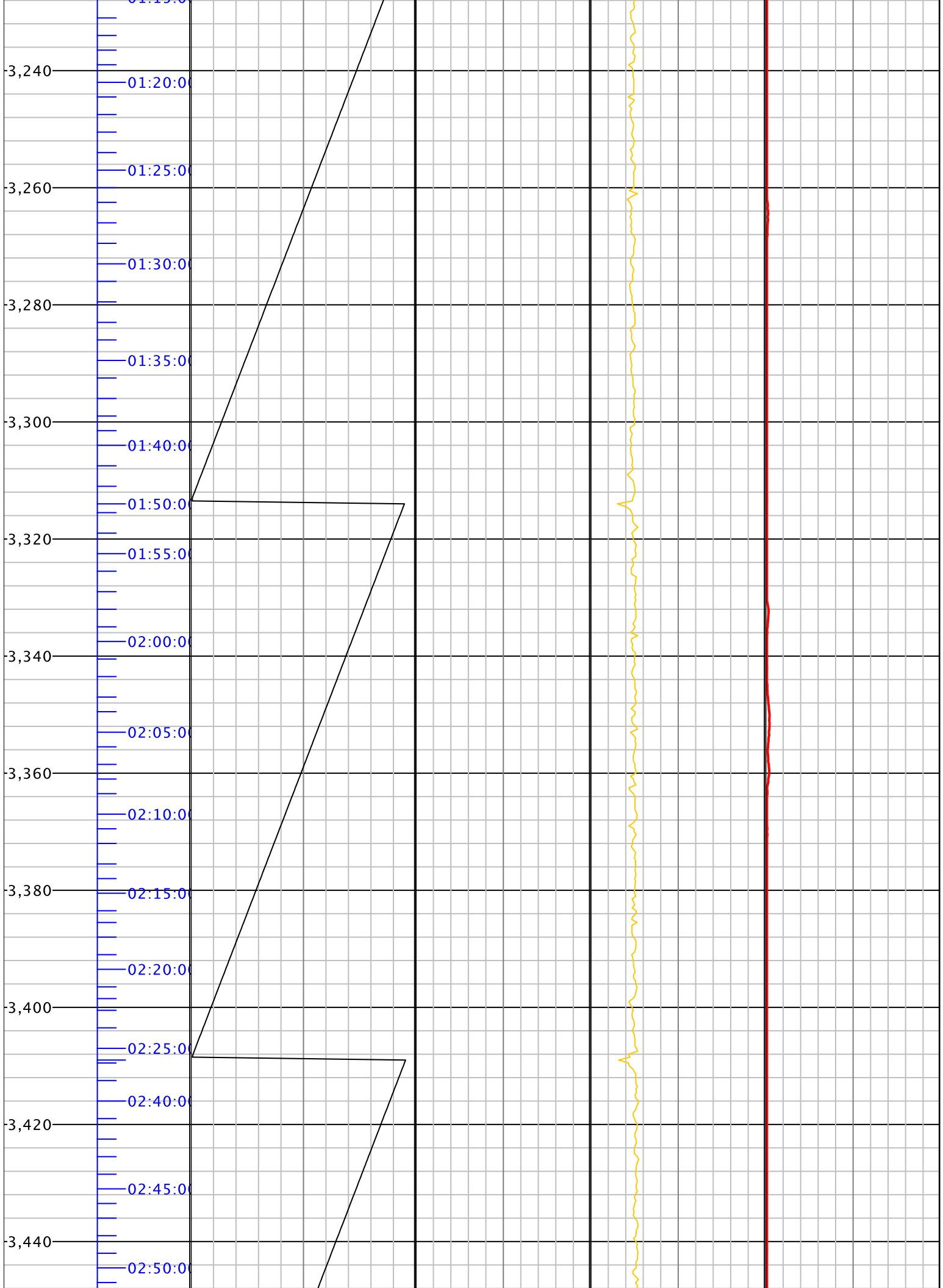

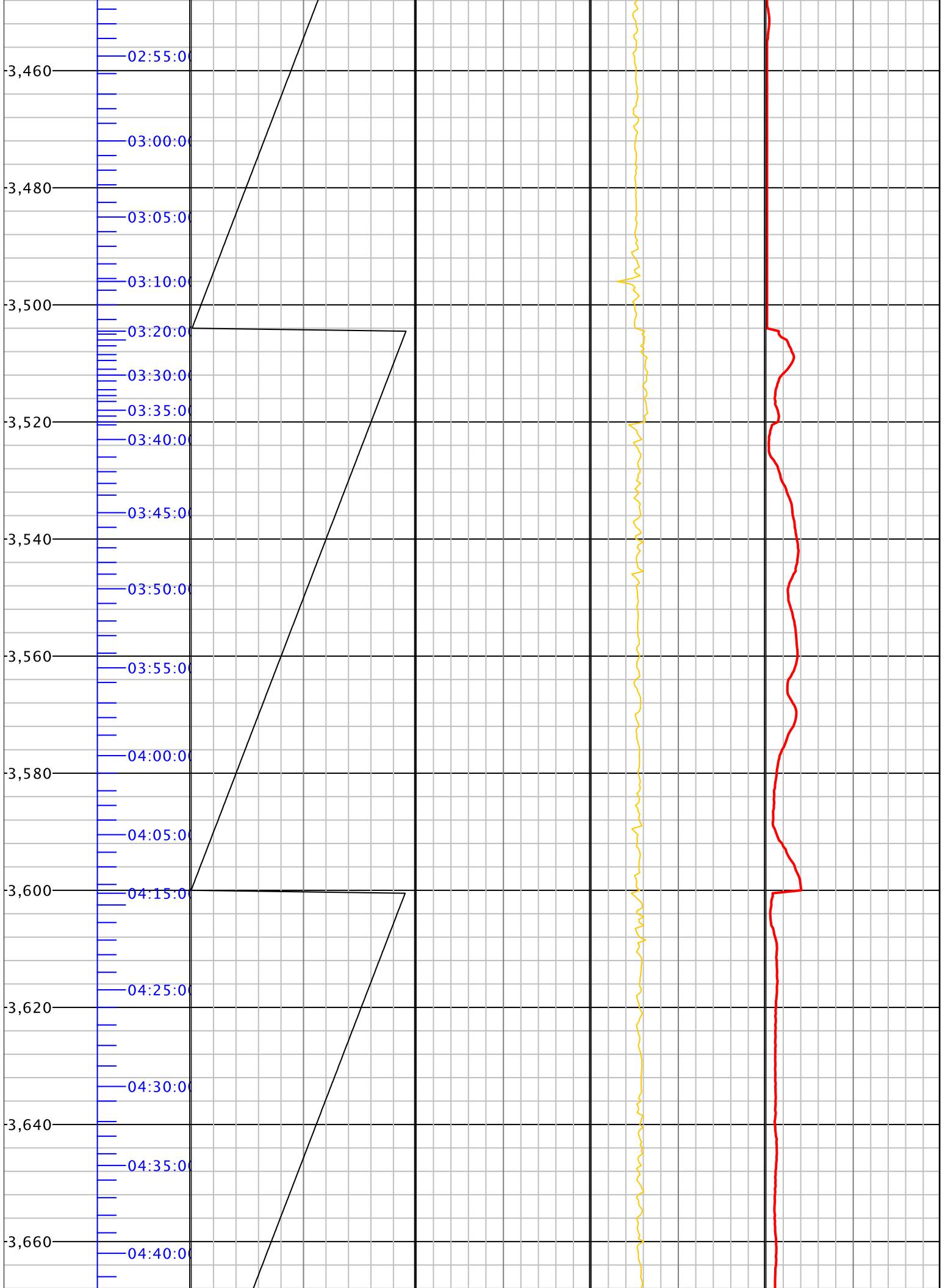

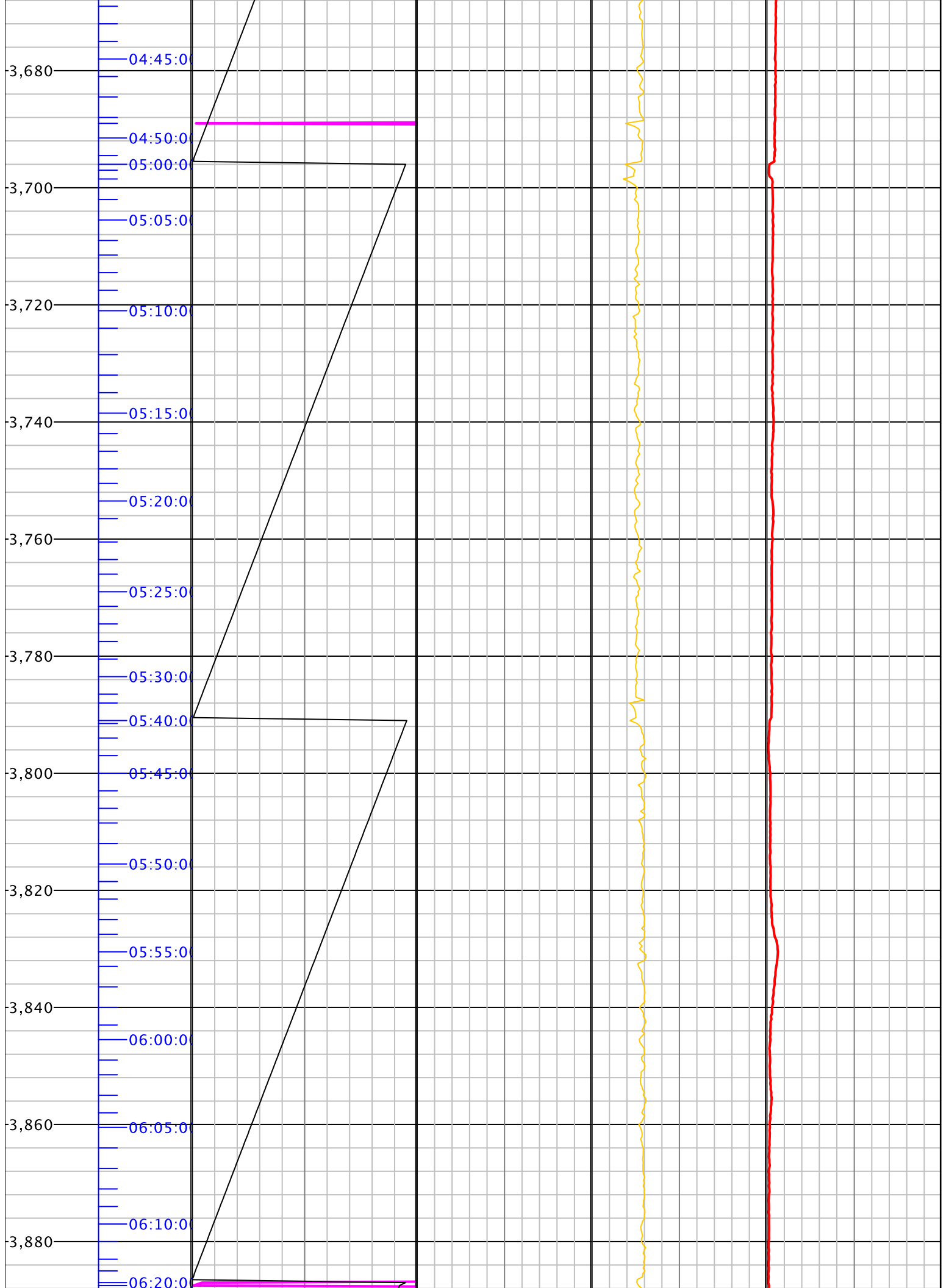

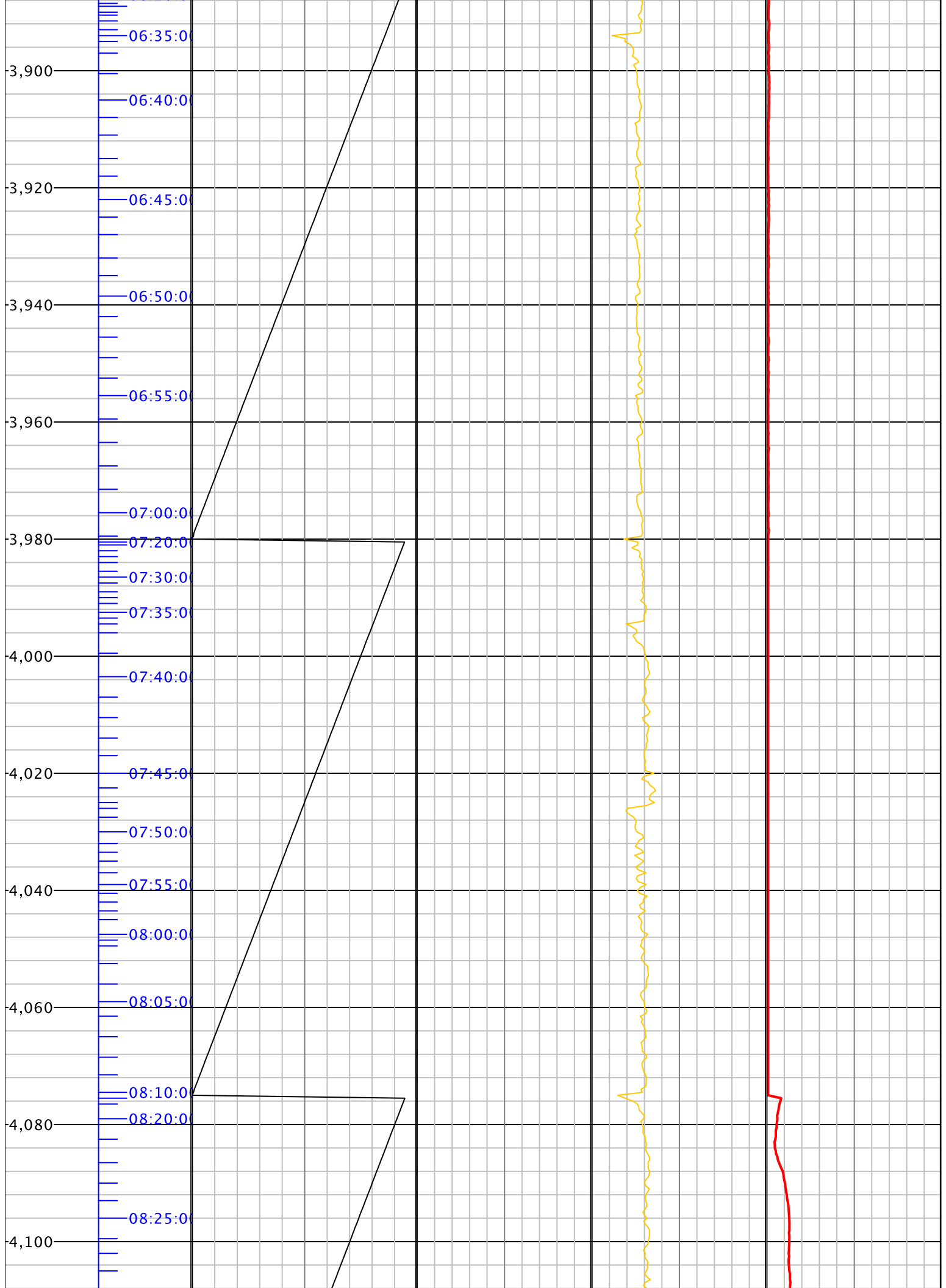

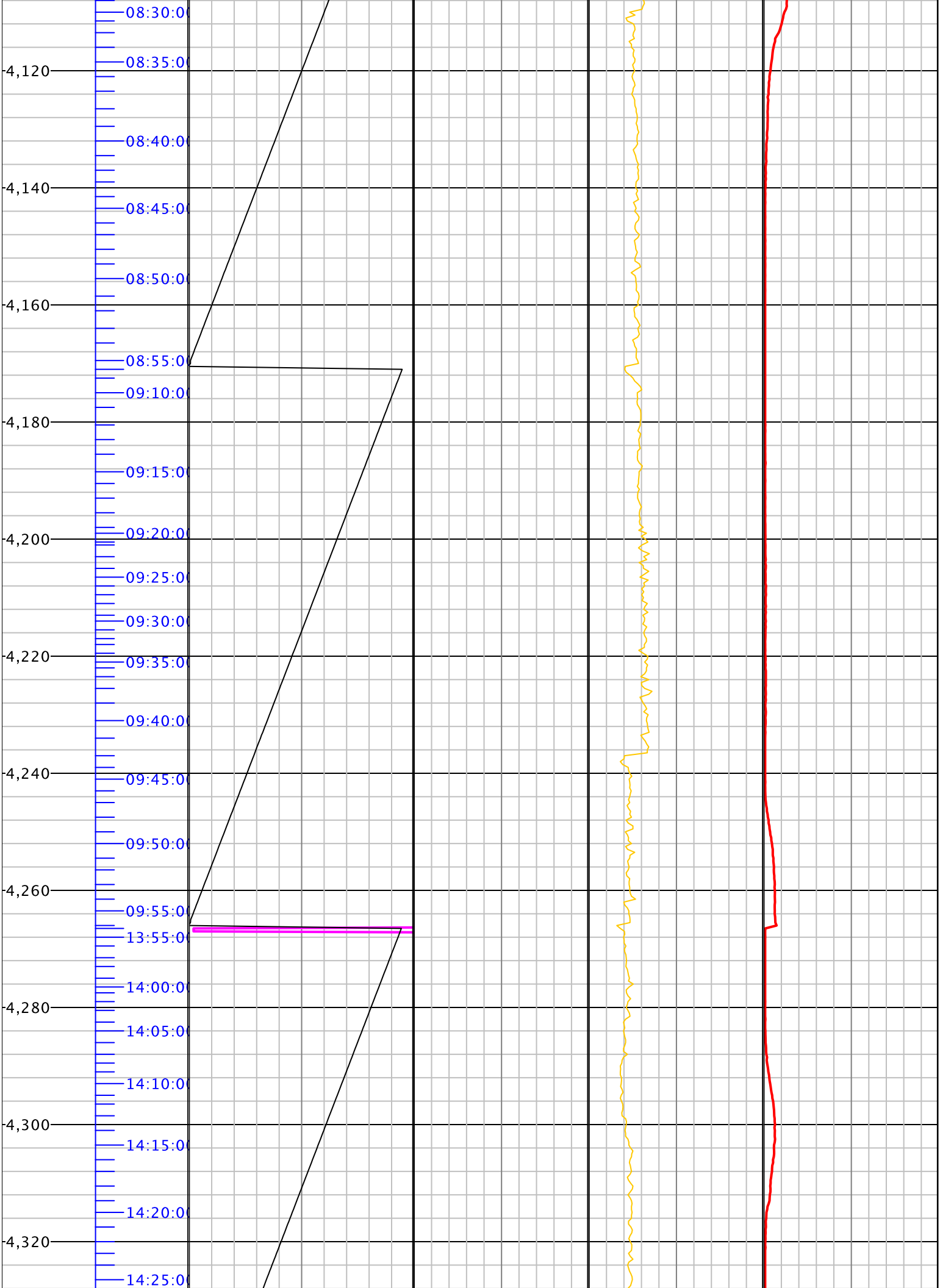

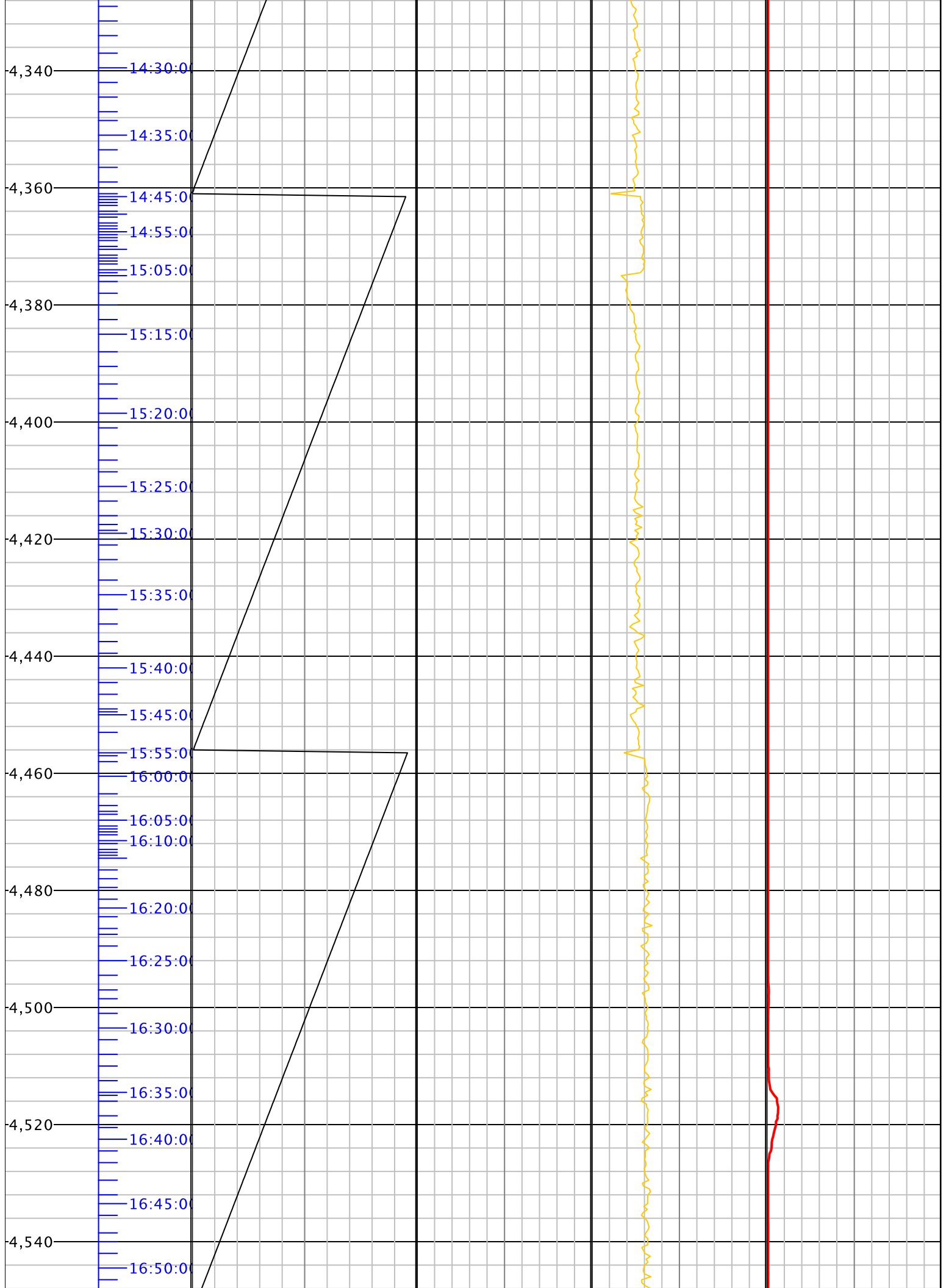

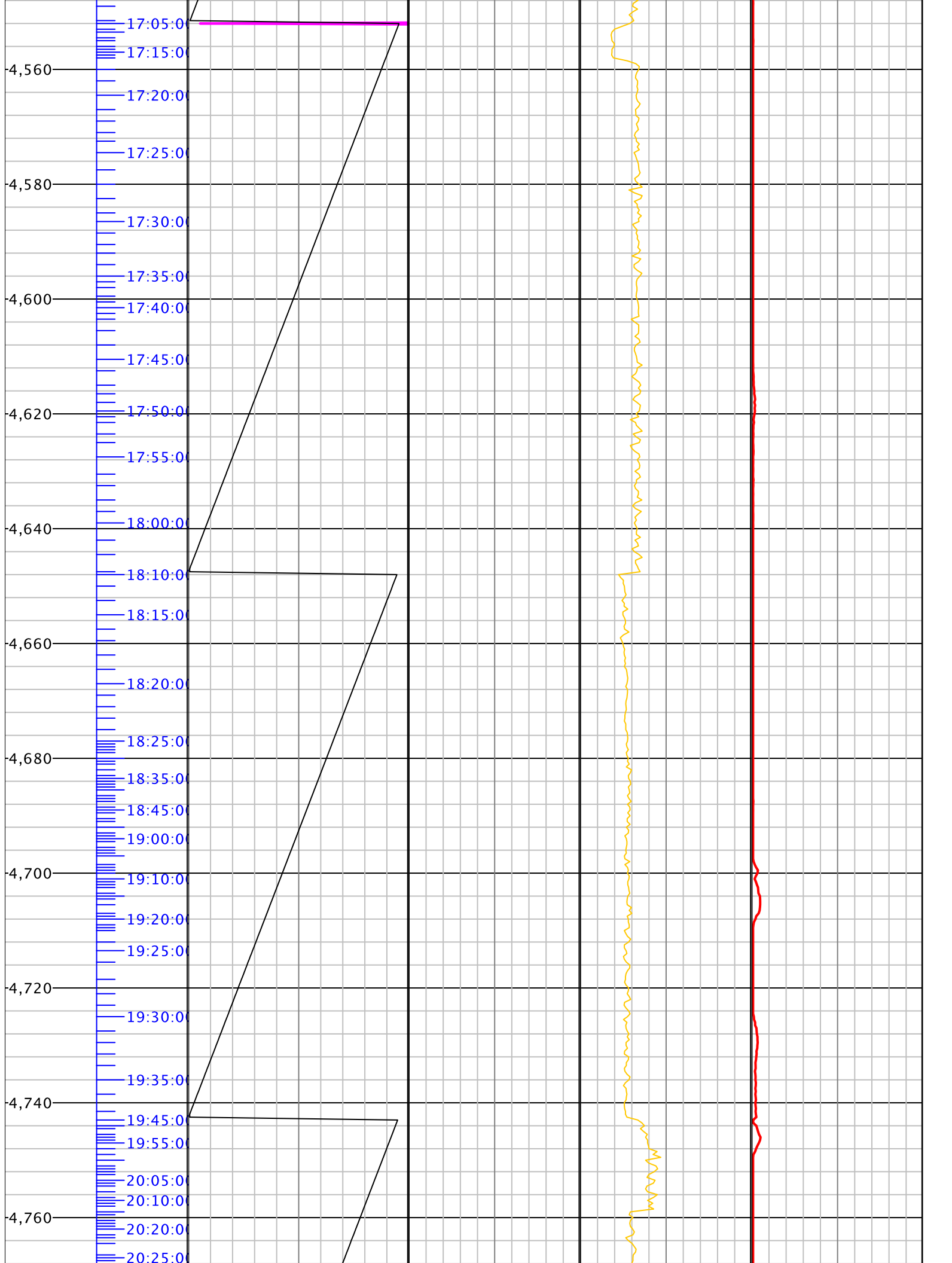

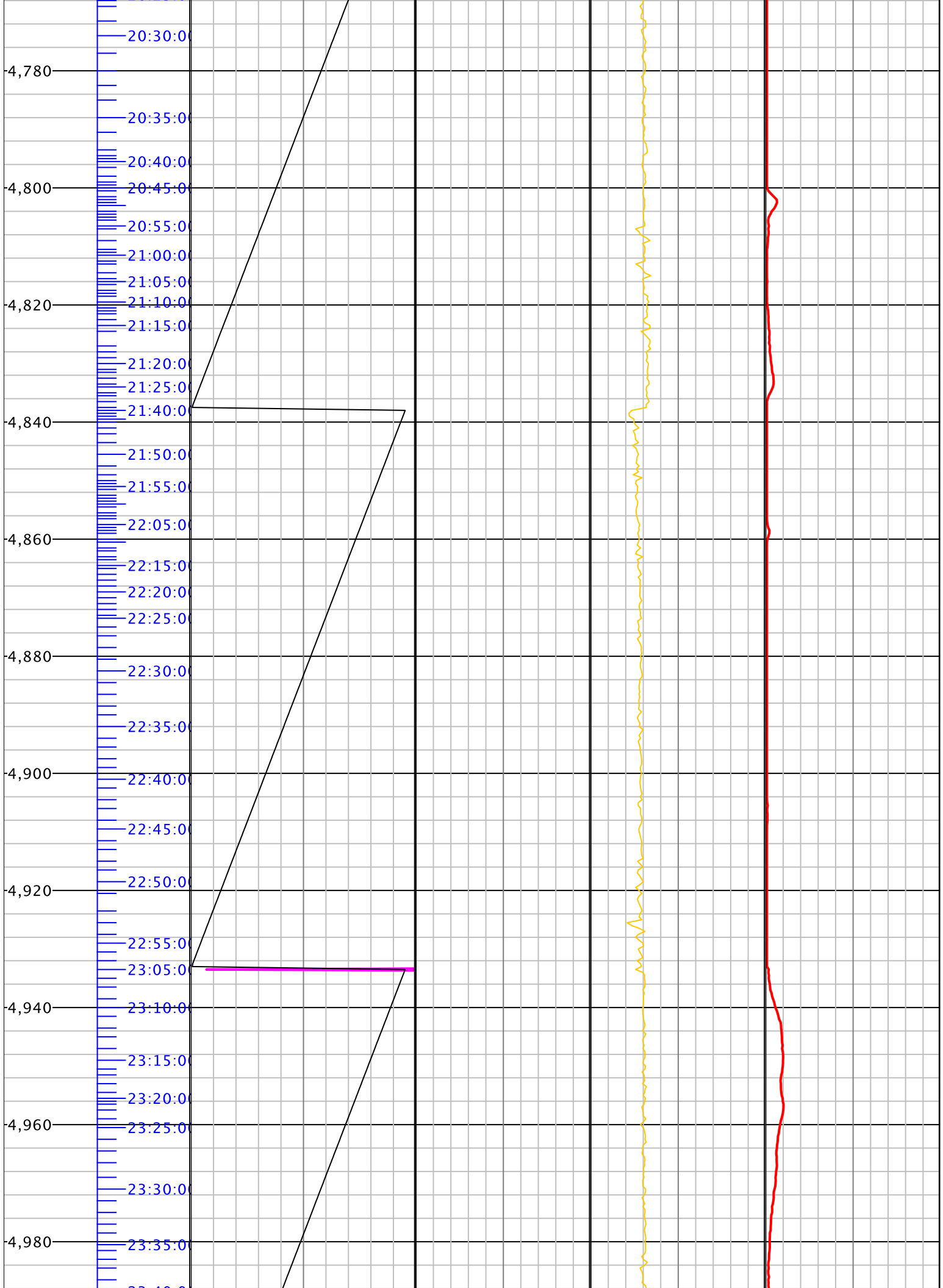

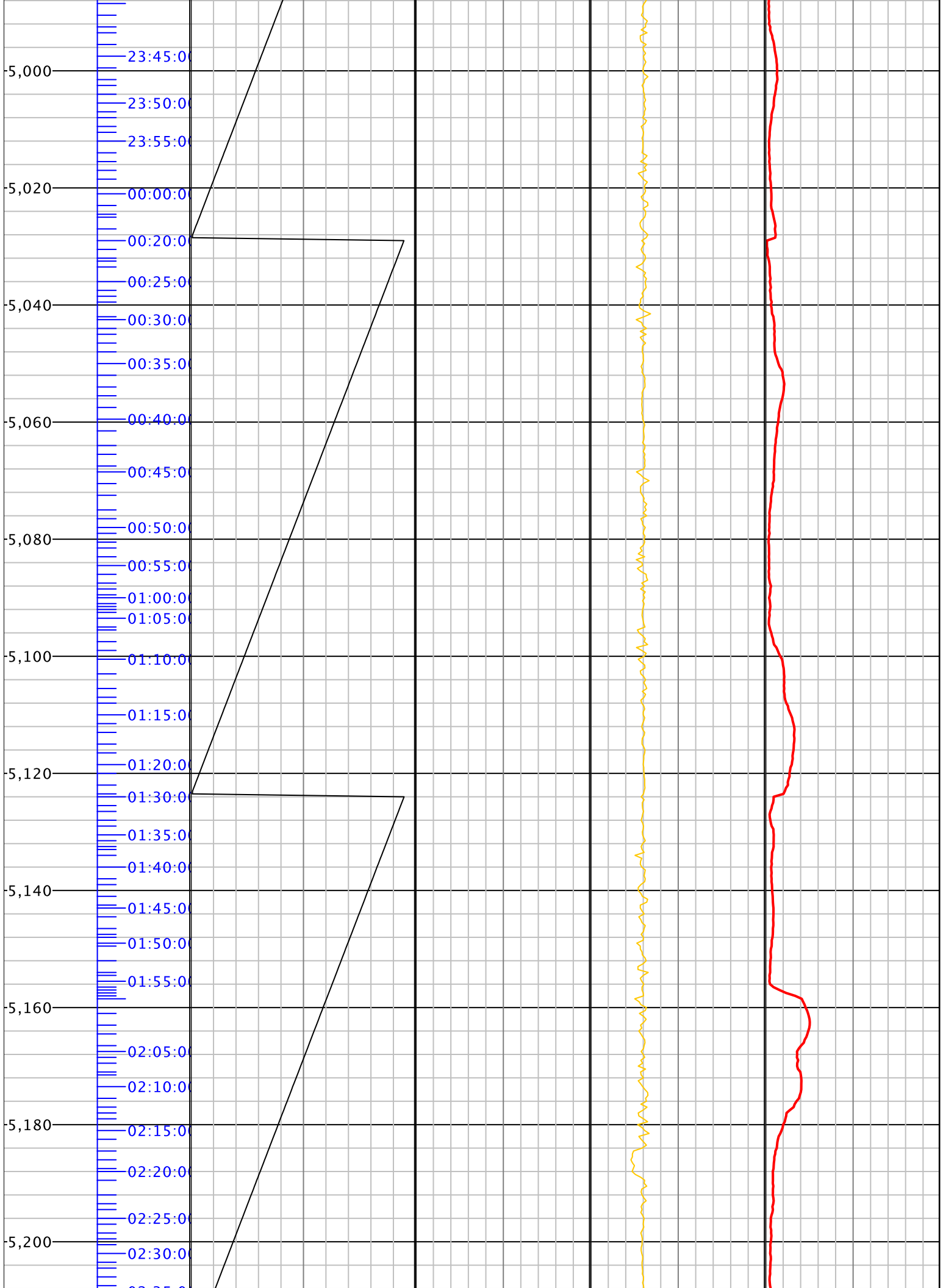

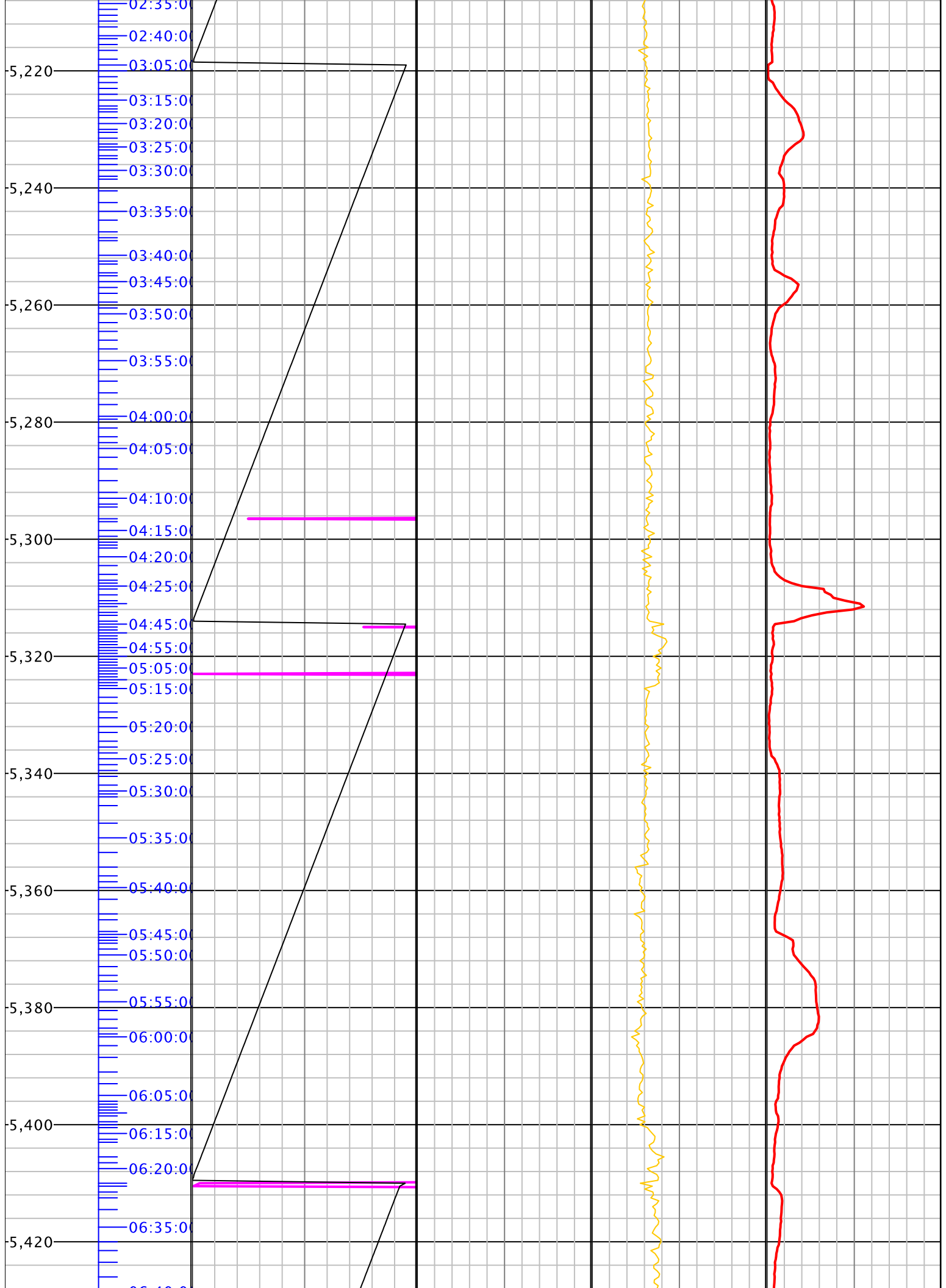

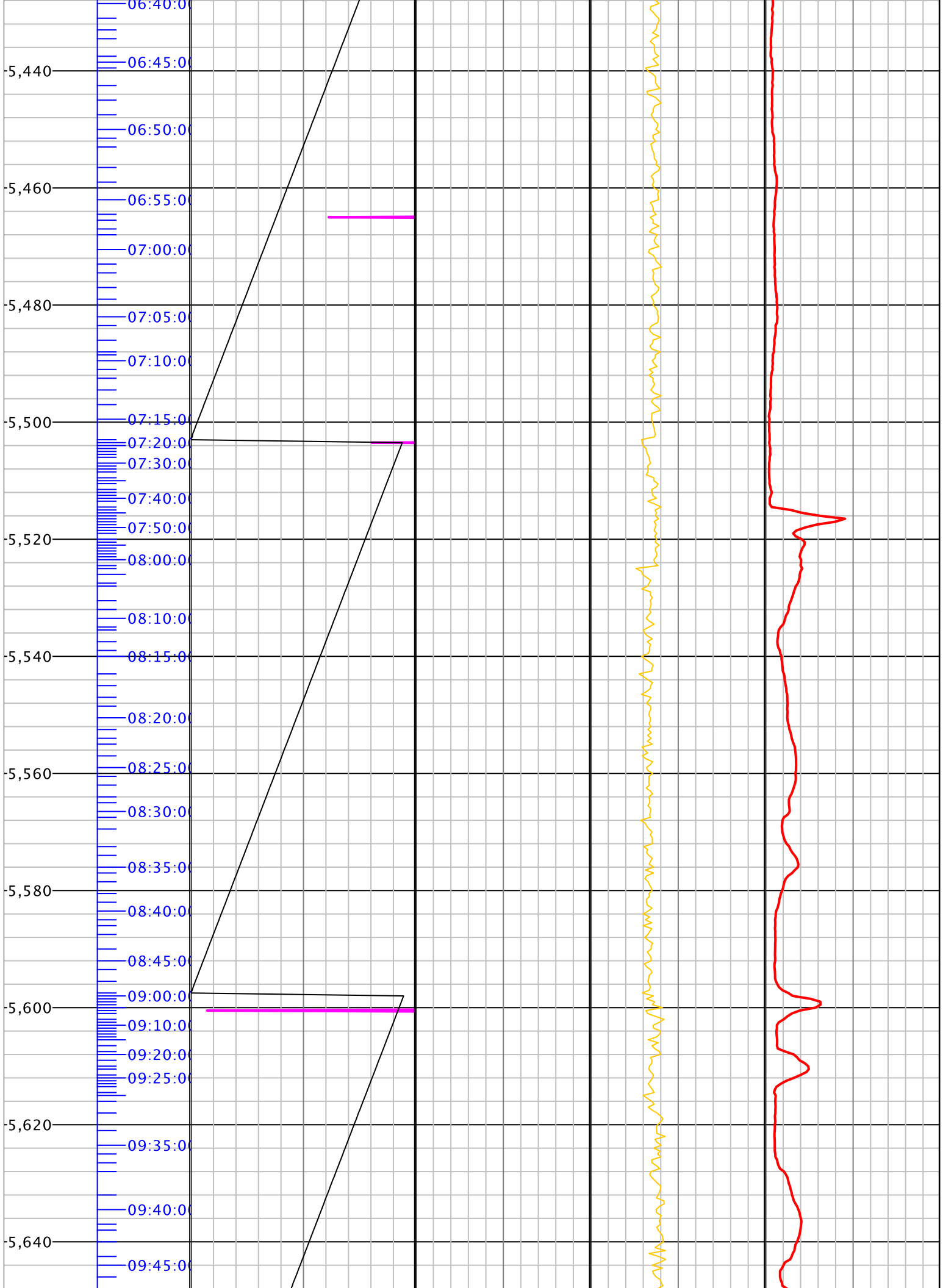

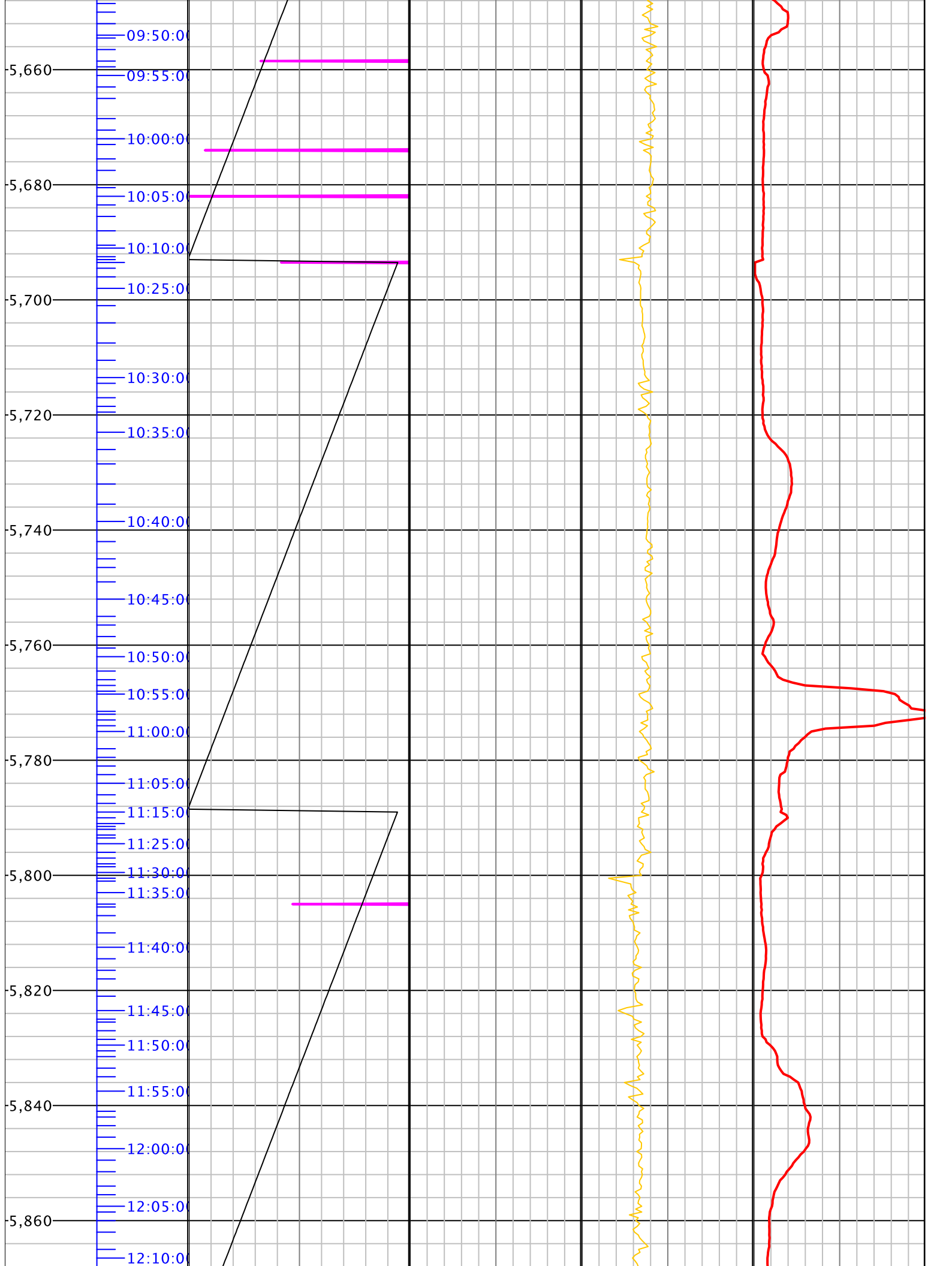

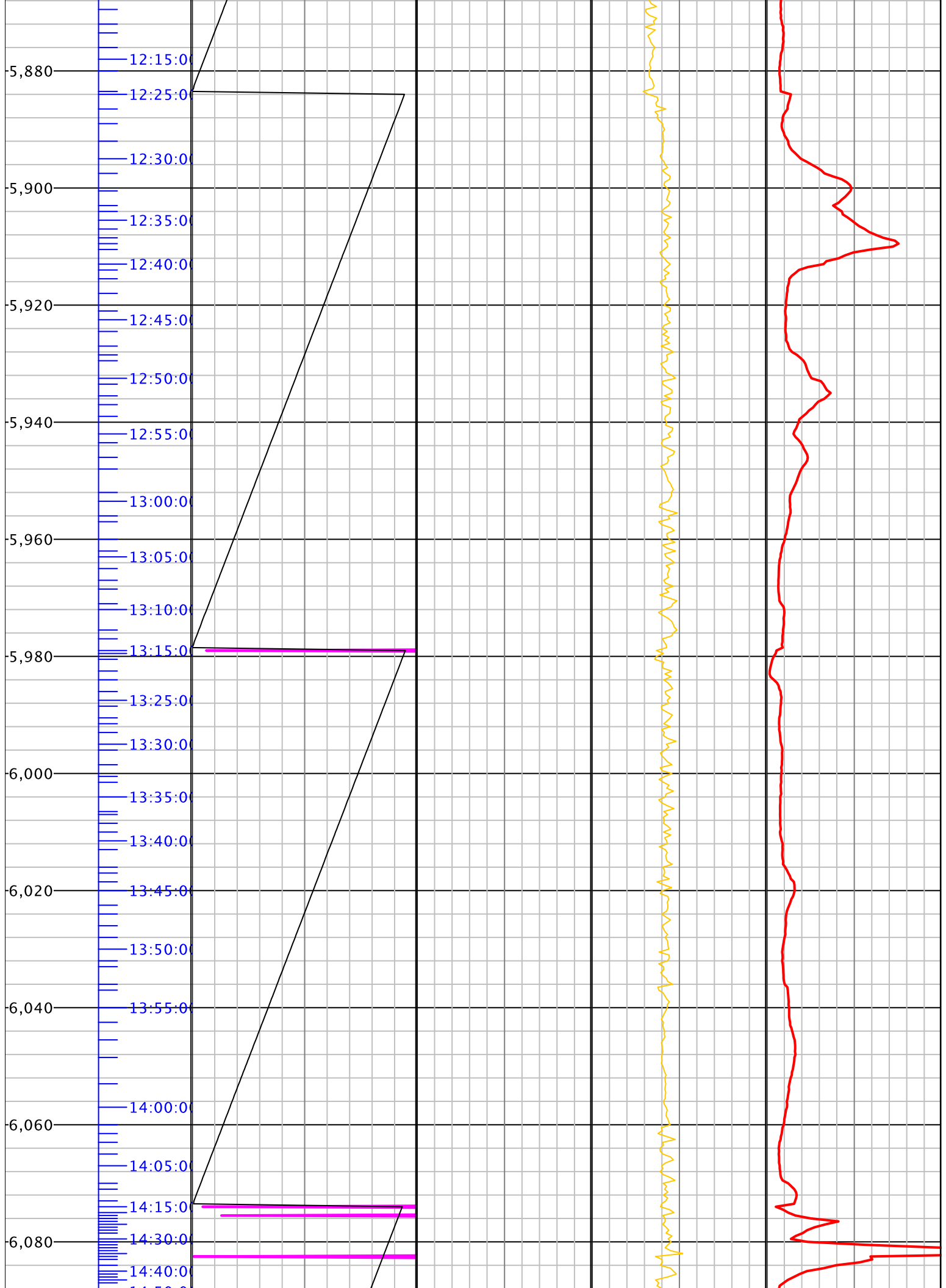

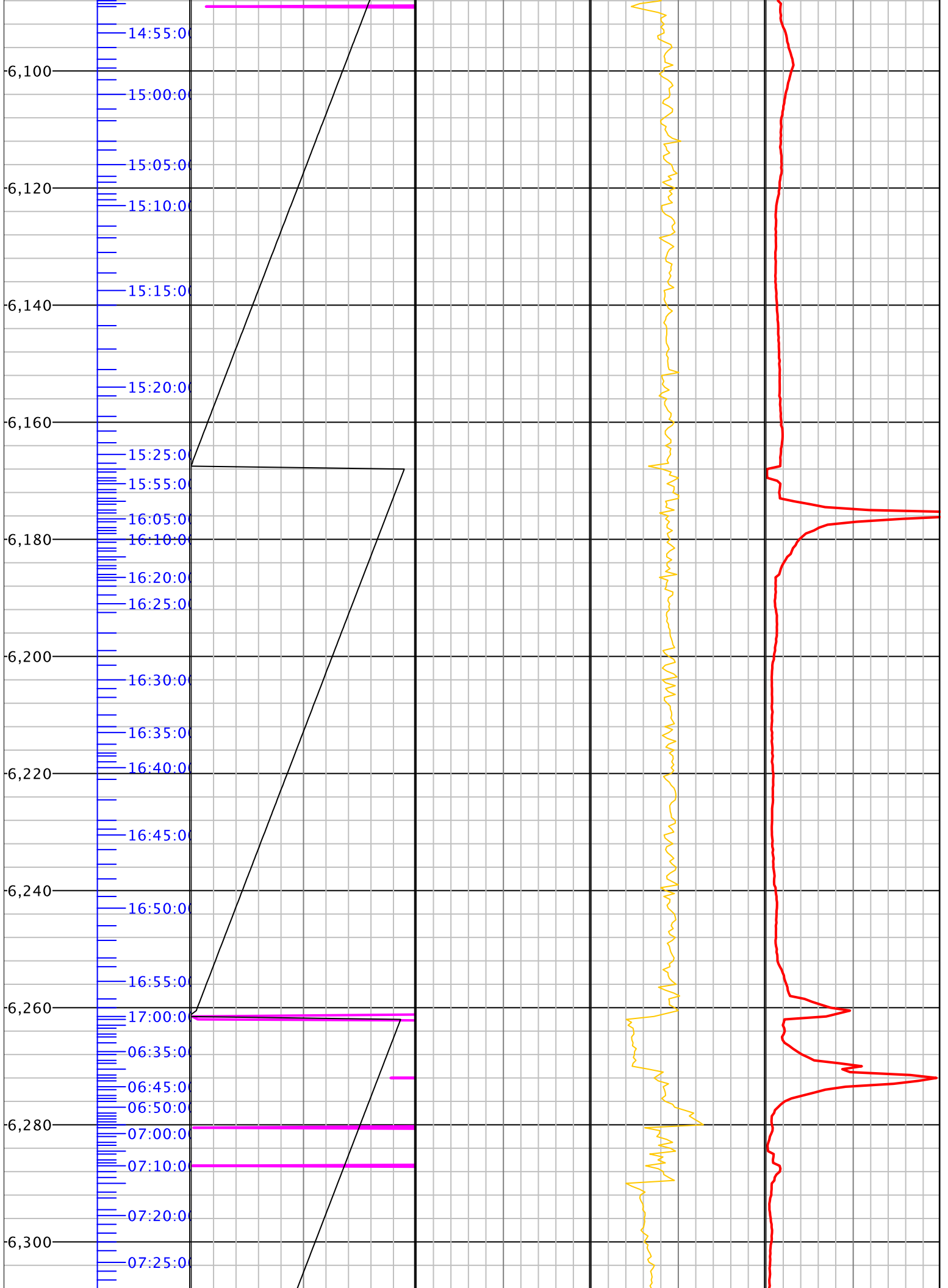

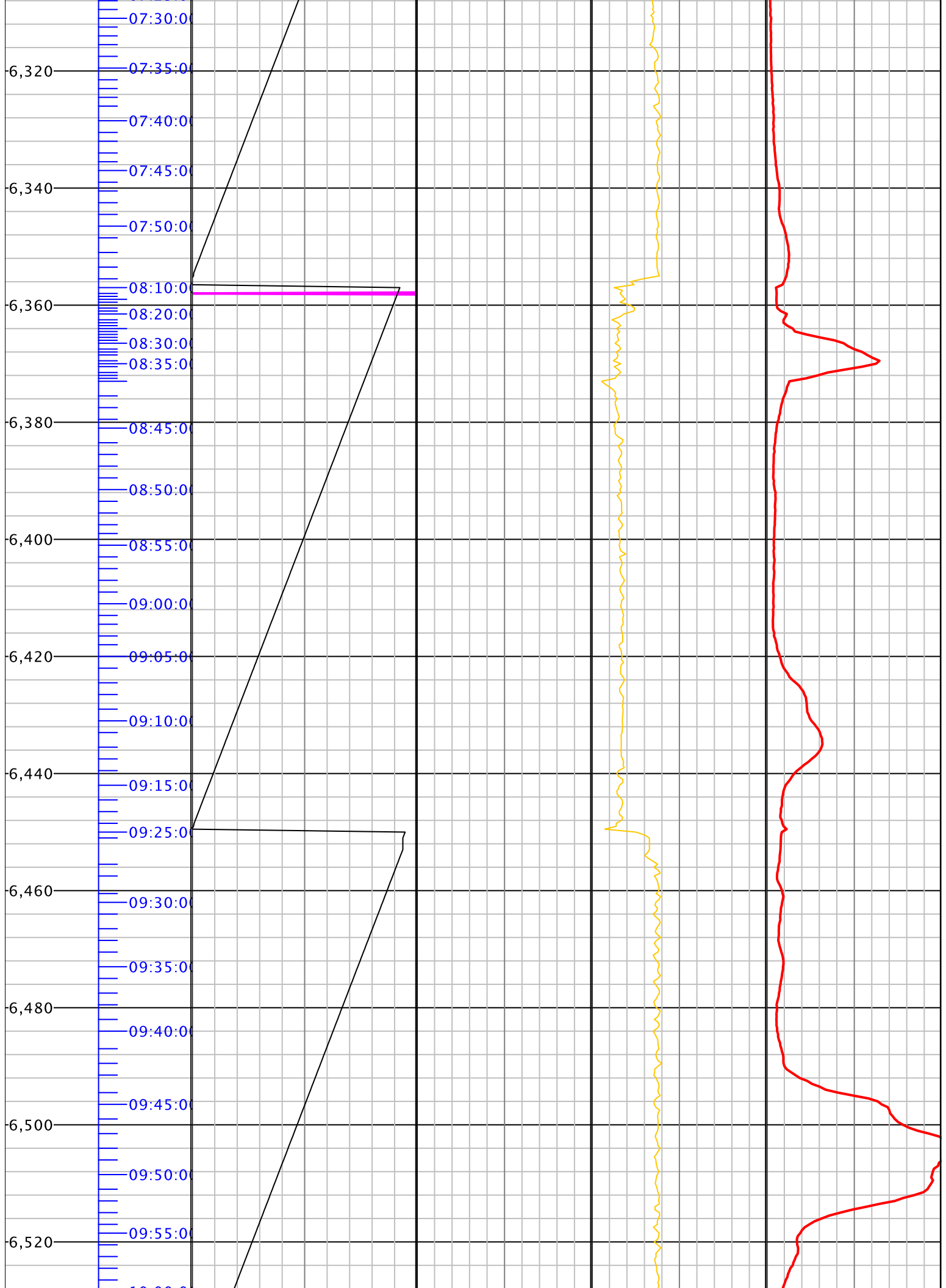

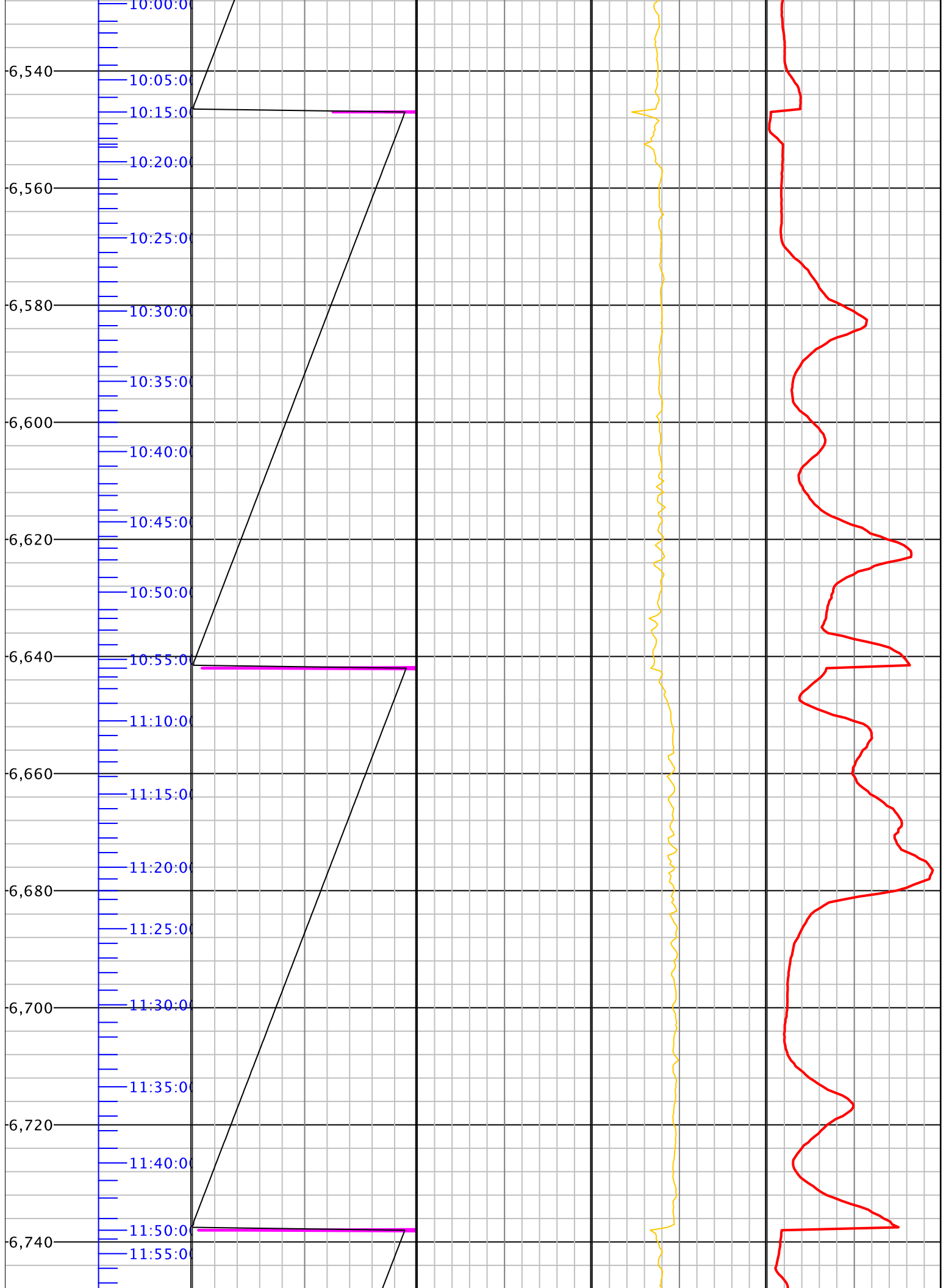

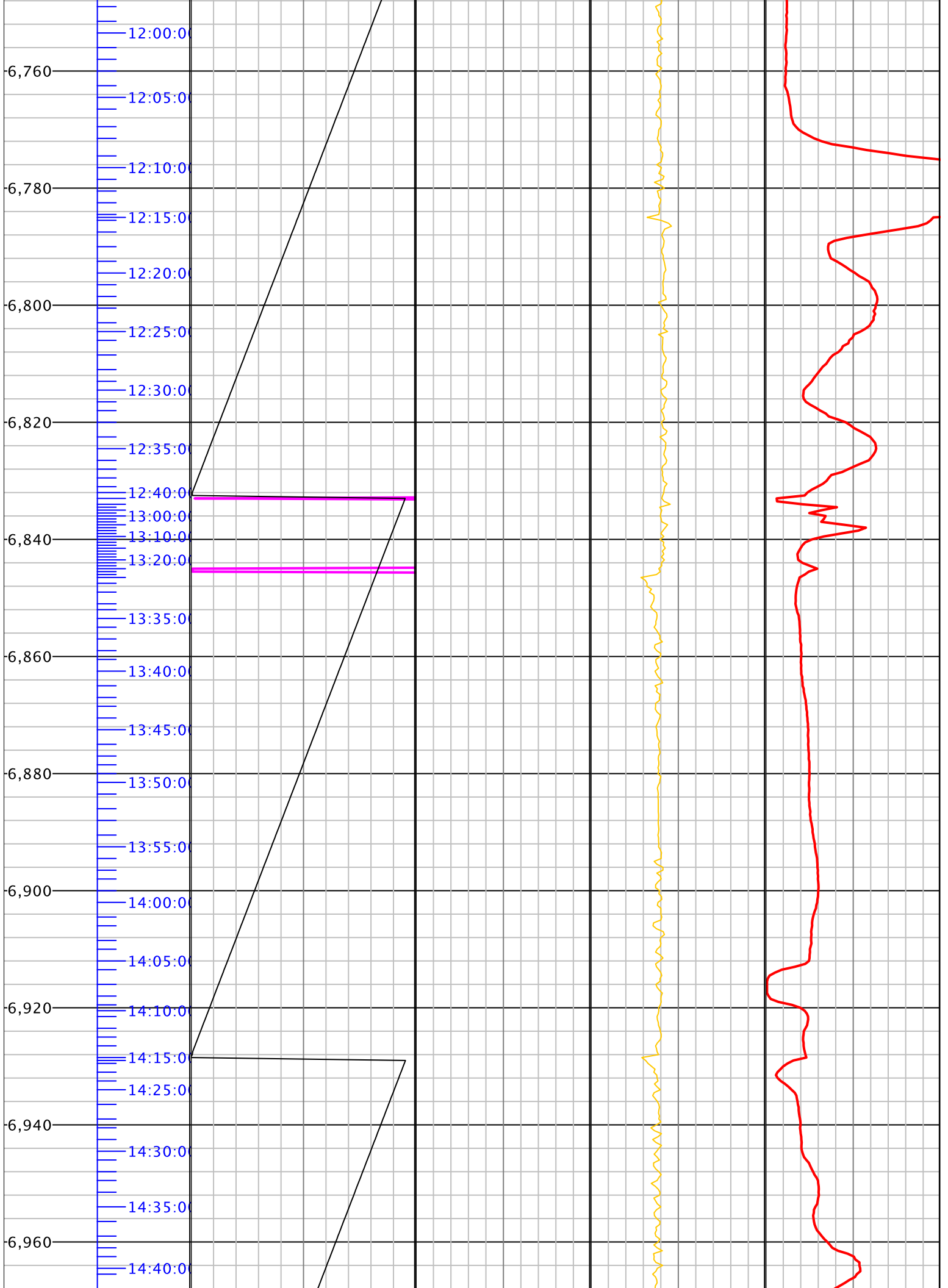

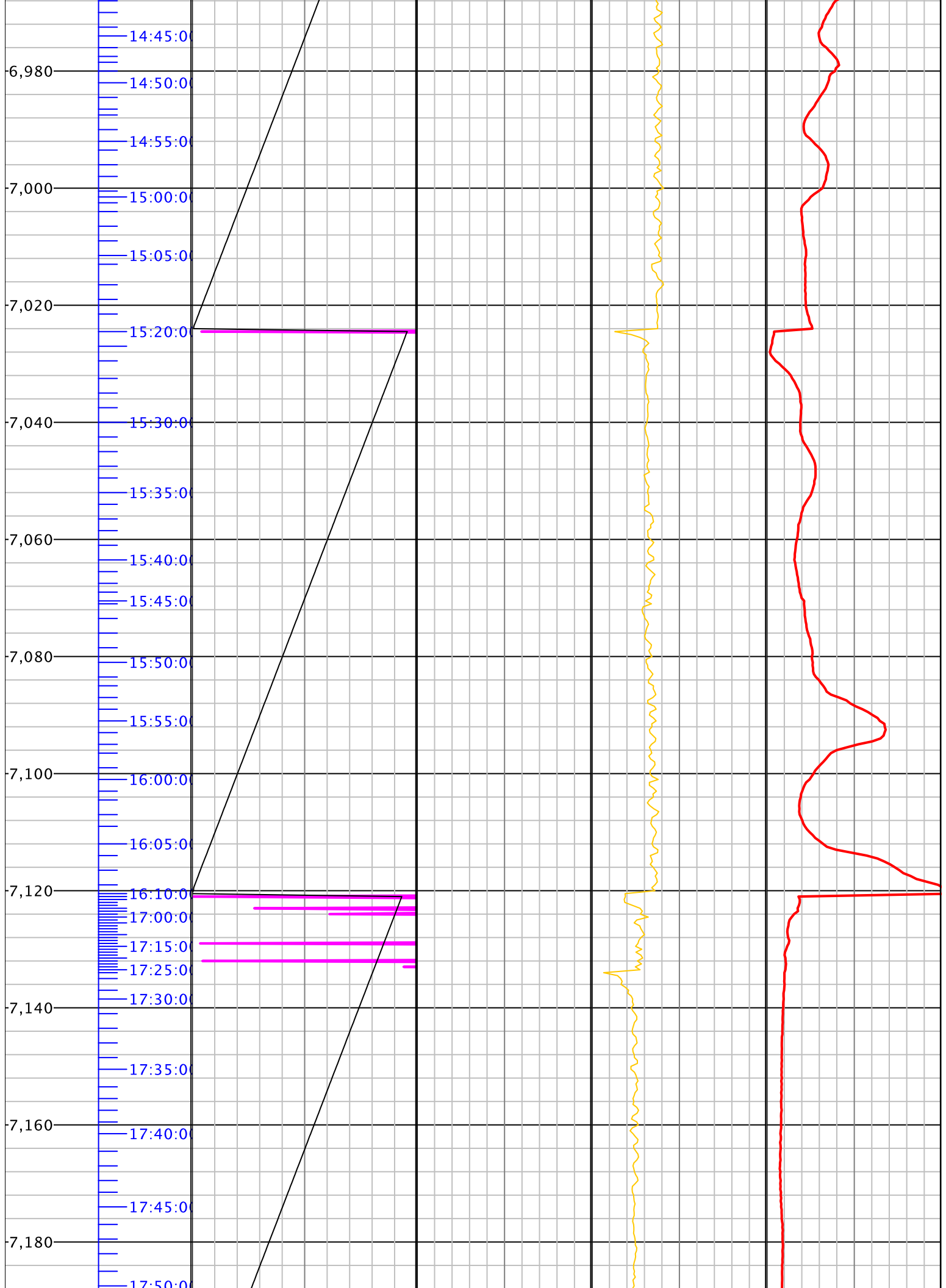

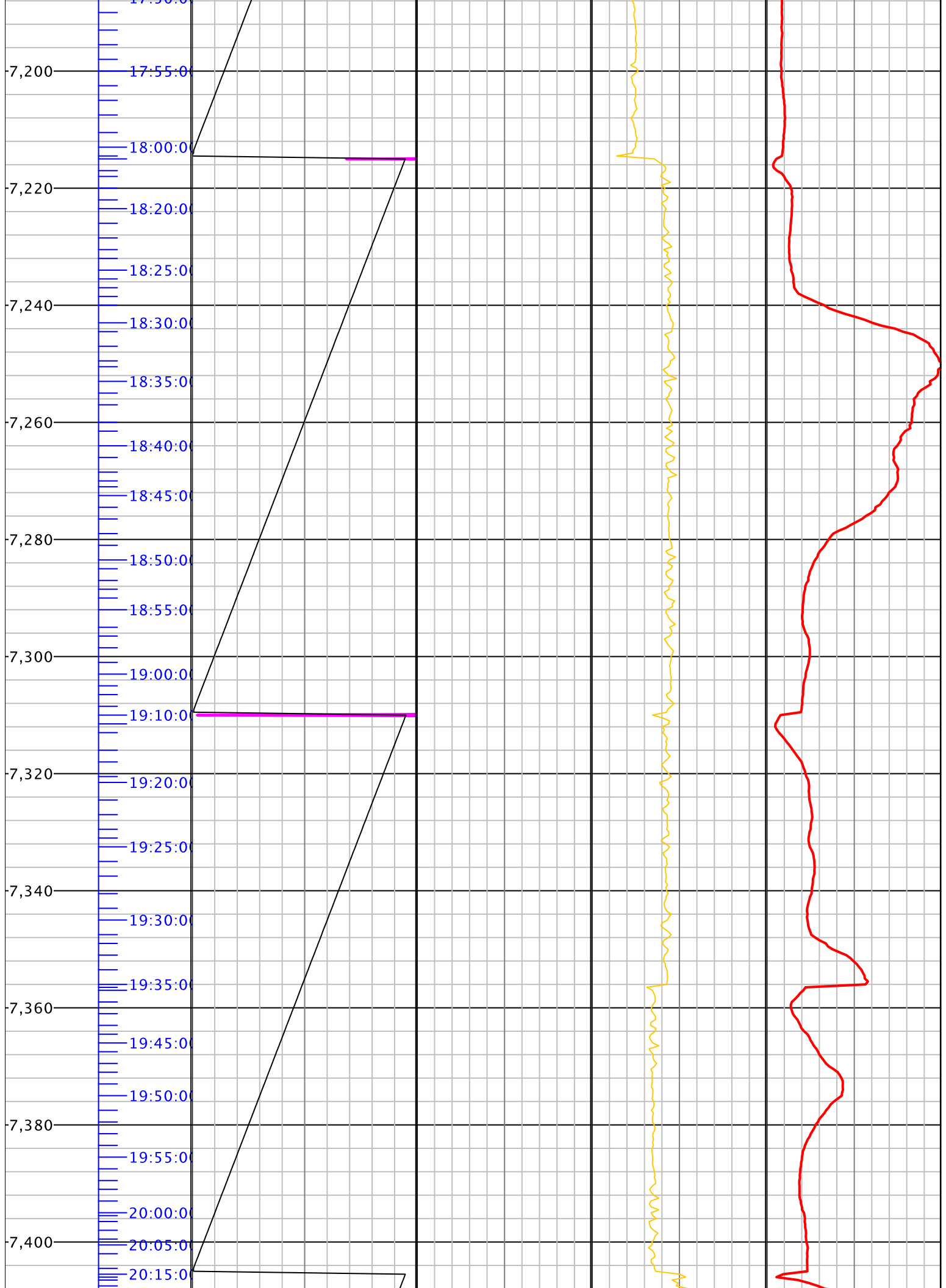

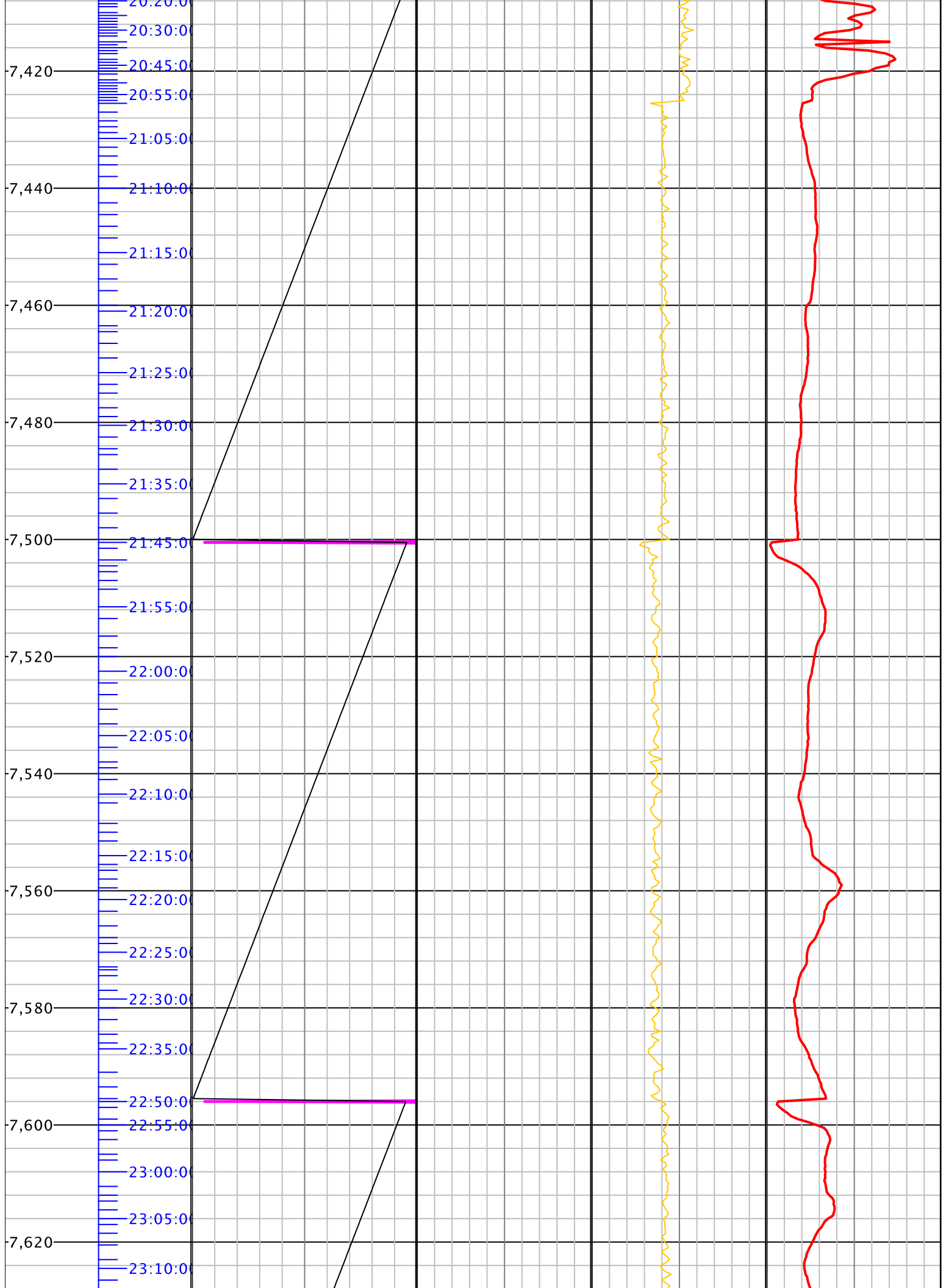

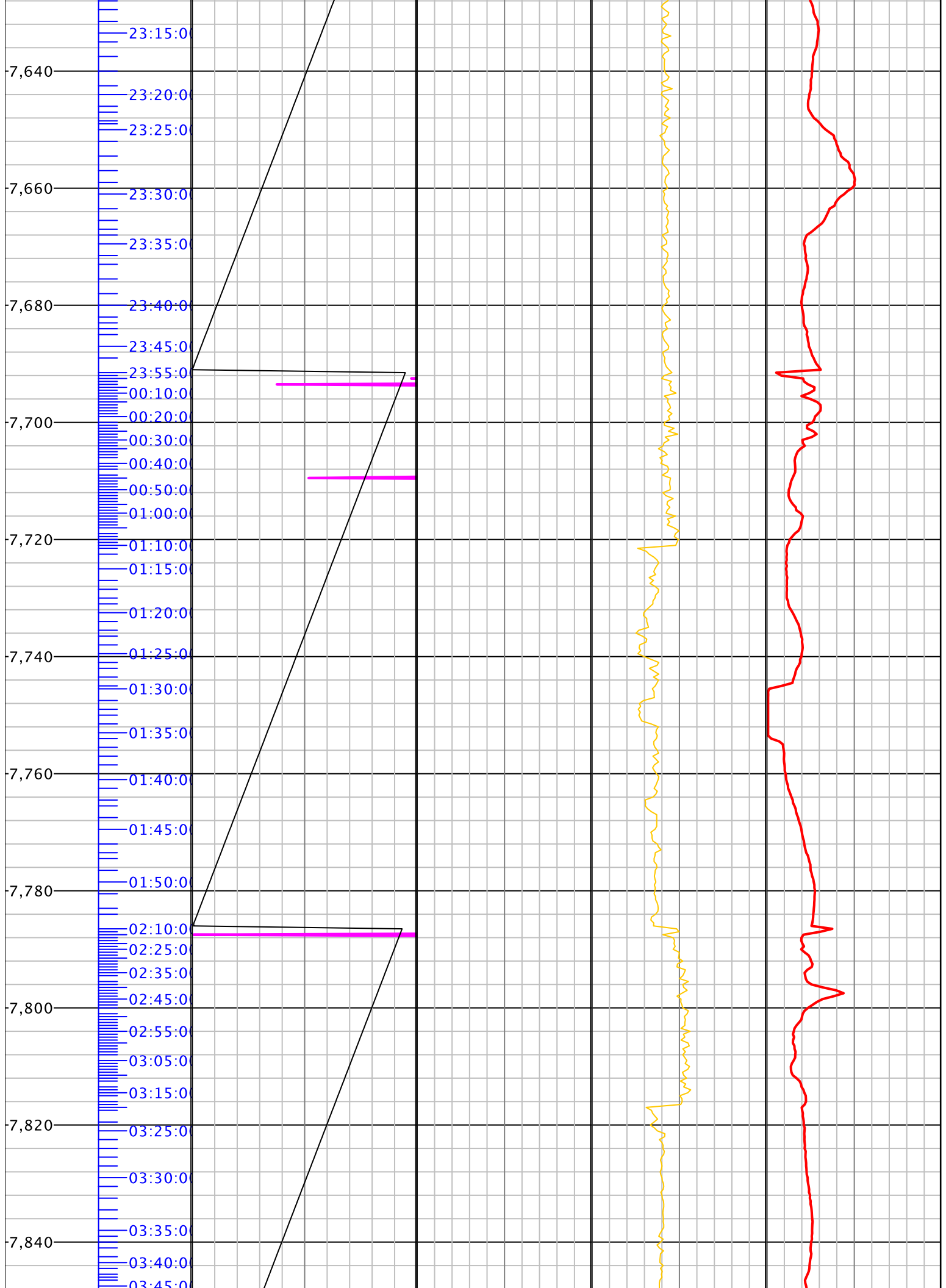

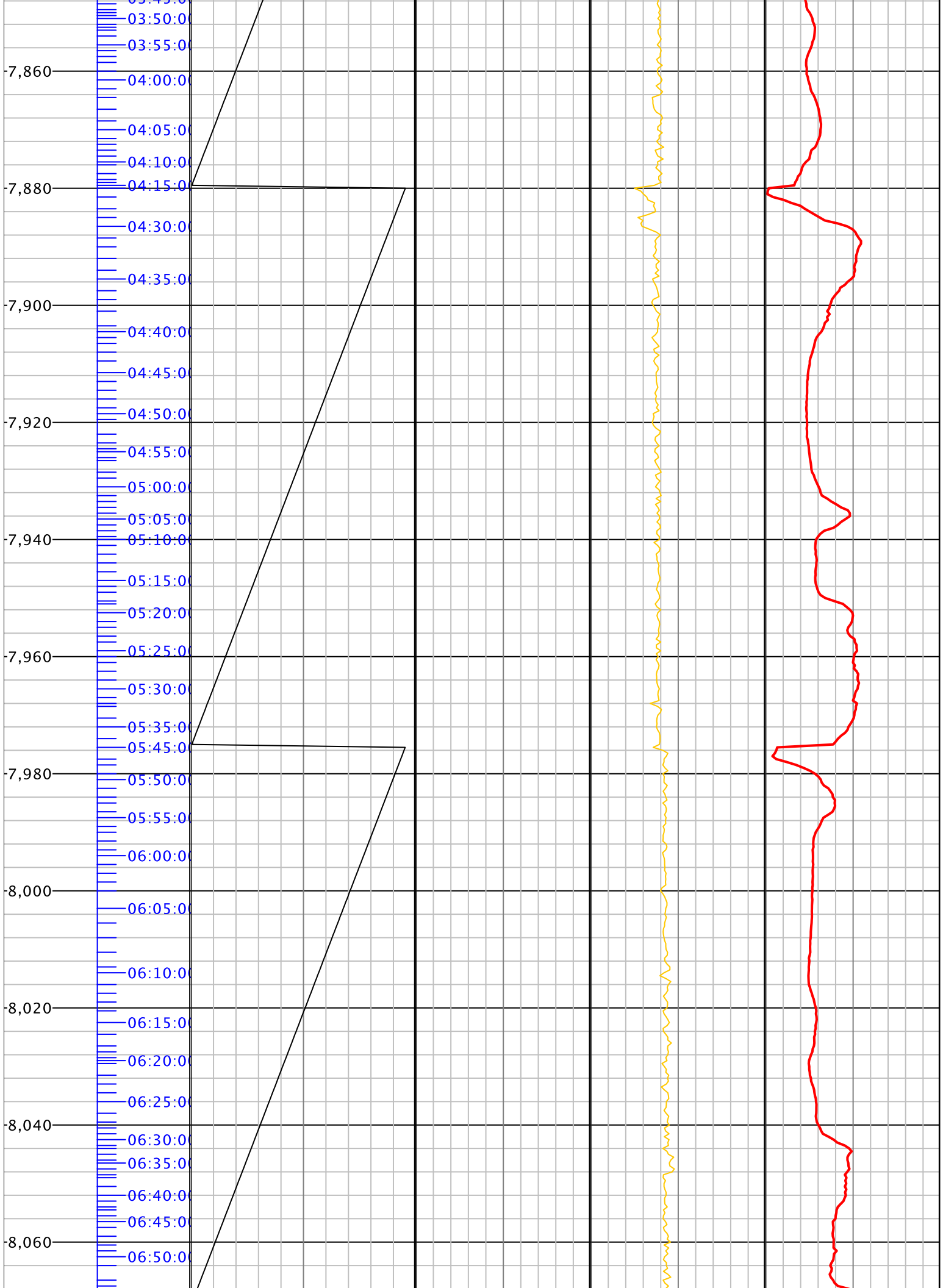

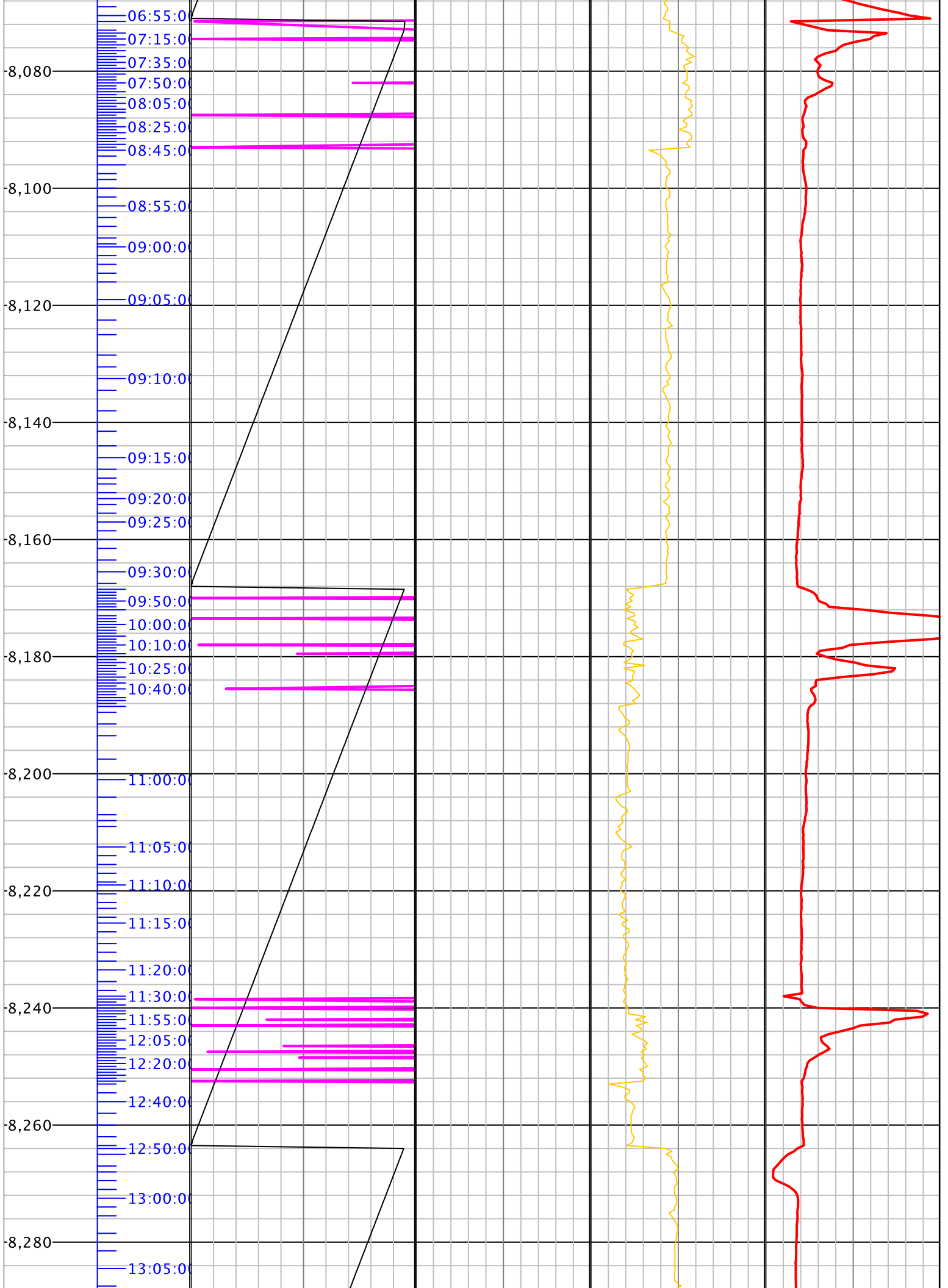

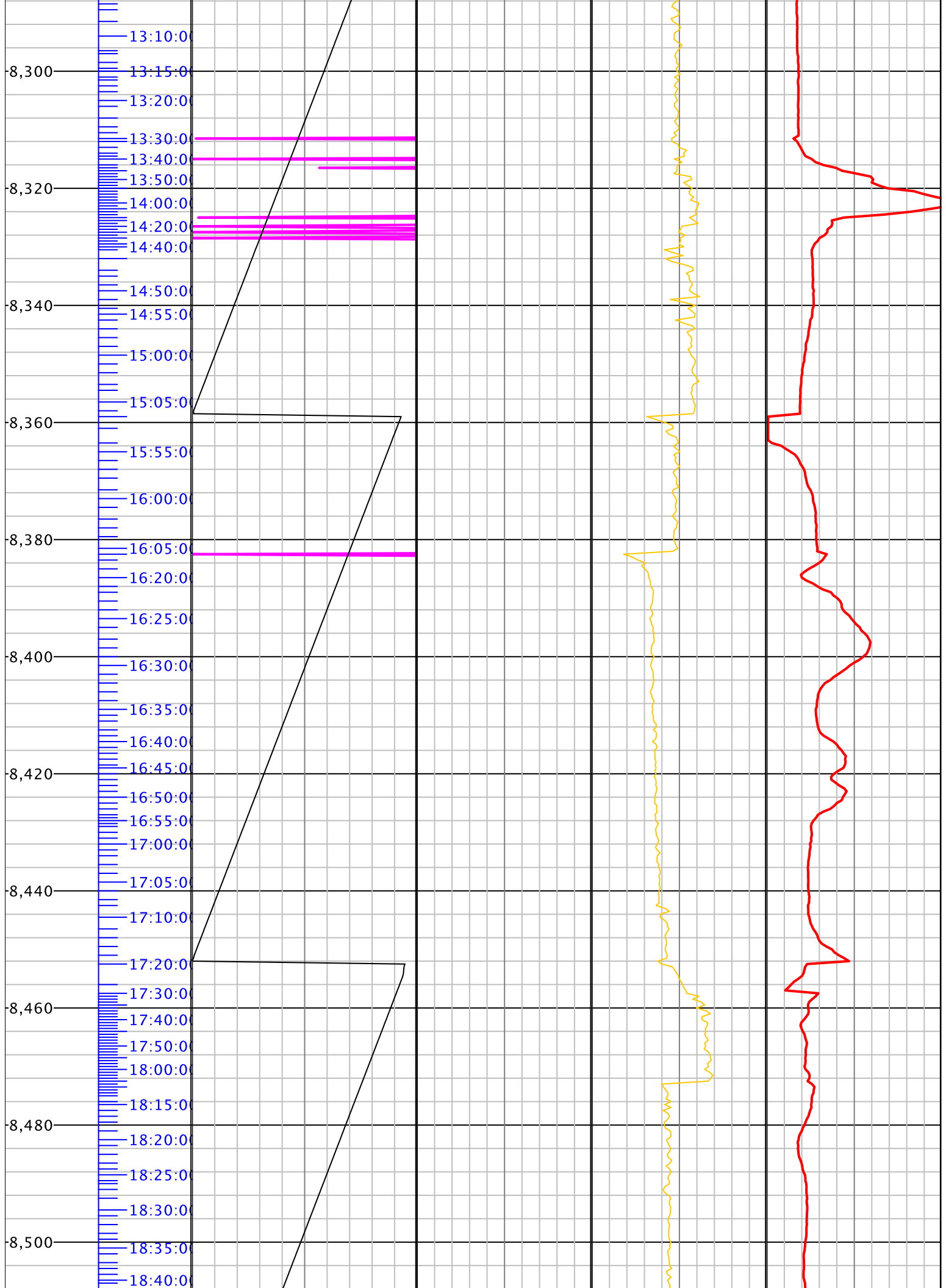

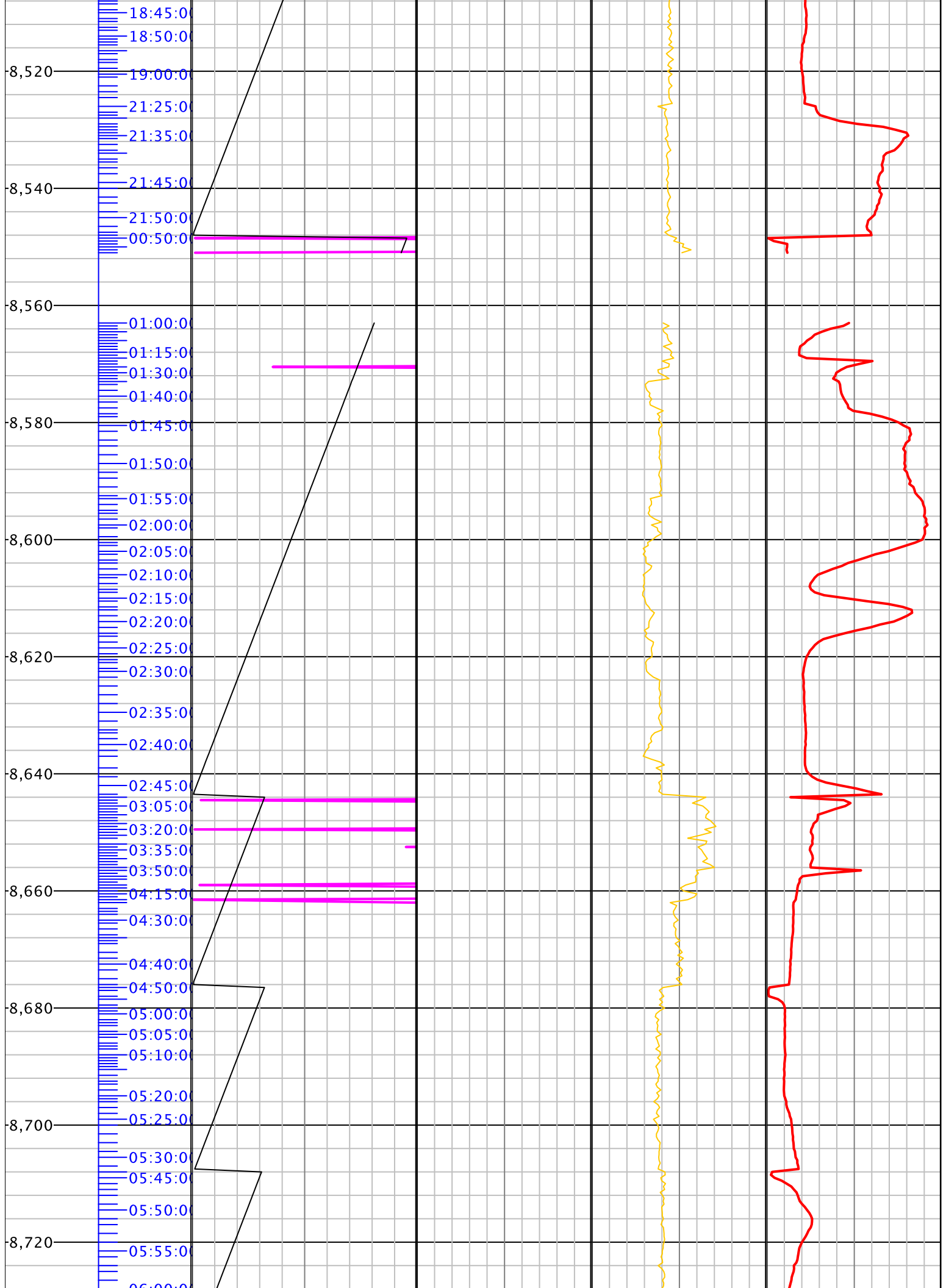

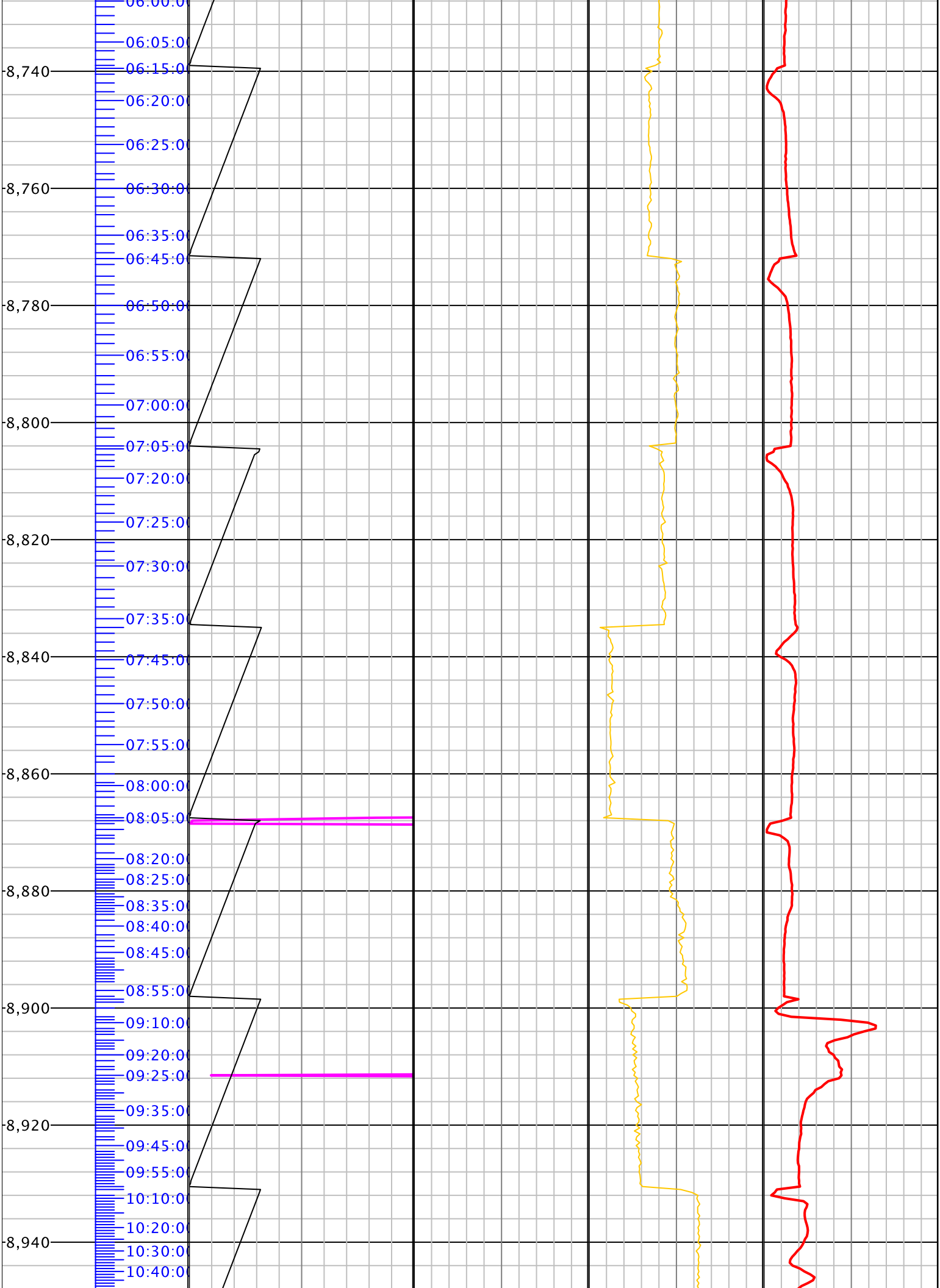

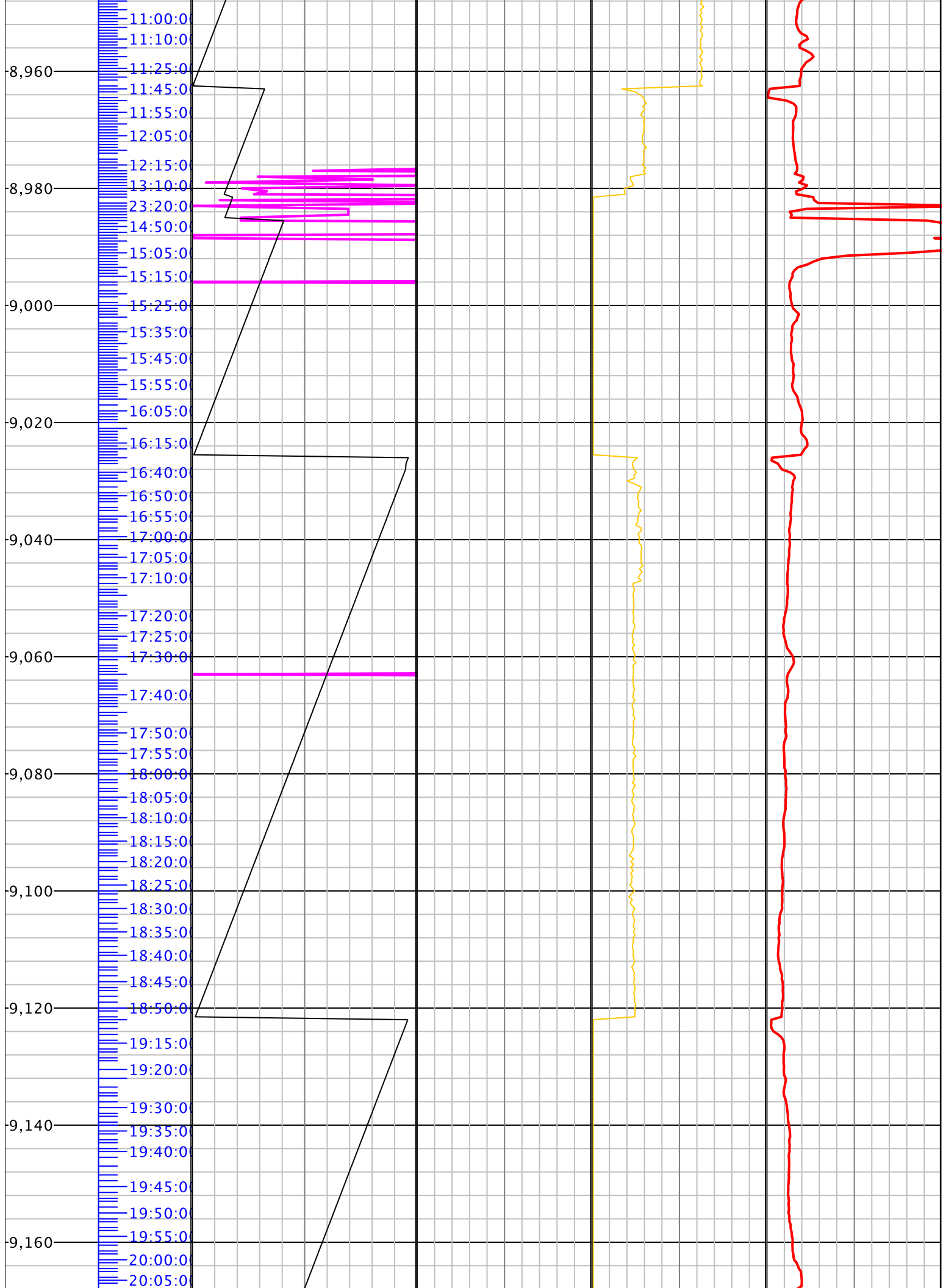

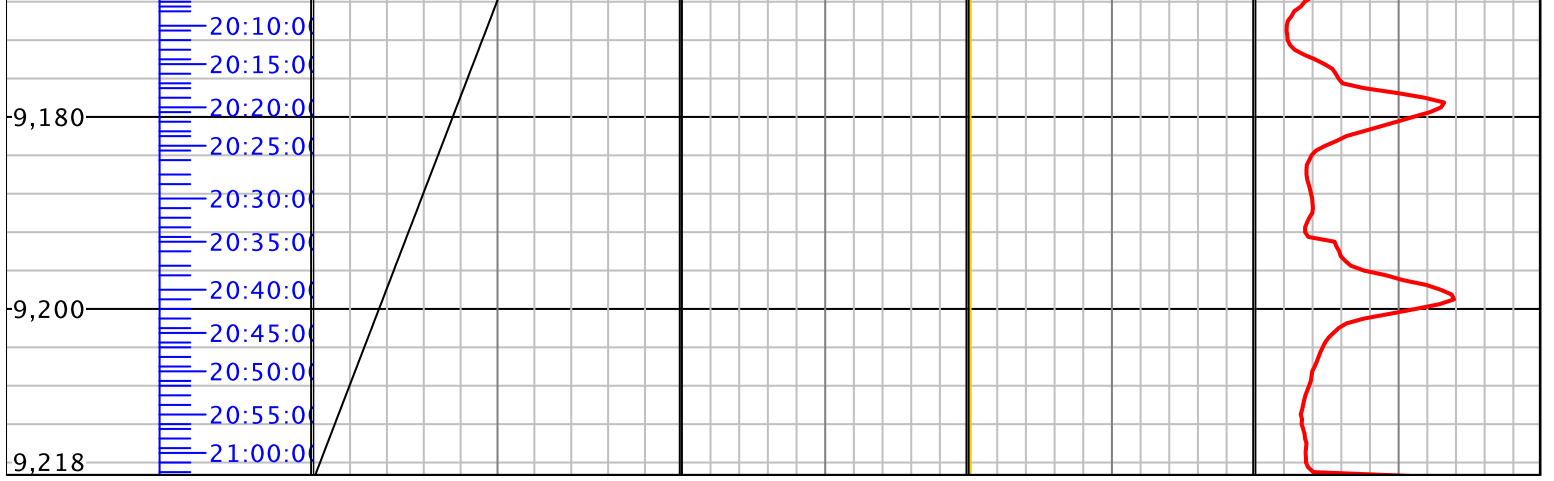

The log data, interpretations and recommendations provided by Canrig are inferences and assumptions based on measurements of drilling fluids. Such inferences and assumptions are not infallible and reasonable professionals may differ. Canrig does not represent or warrant the accuracy, correctness or completeness of any log data, interpretations, recommendations or information provided by Canrig, its officers, agents or employees. Canrig does not and cannot guarantee the accuracy of any such interpretation of the log data, interpretations or recommendations and ENCANA CORPORATION is fully responsible for all decisions and actions it takes based on such log data, interpretations and recommendations.