

Location Drawing LAMBRECHT 17-2

Multi Well Pad

NE¼ NE¼ SECTION 2, TOWNSHIP 1 NORTH, RANGE 67 WEST OF THE 6TH PRINCIPAL MERIDIAN

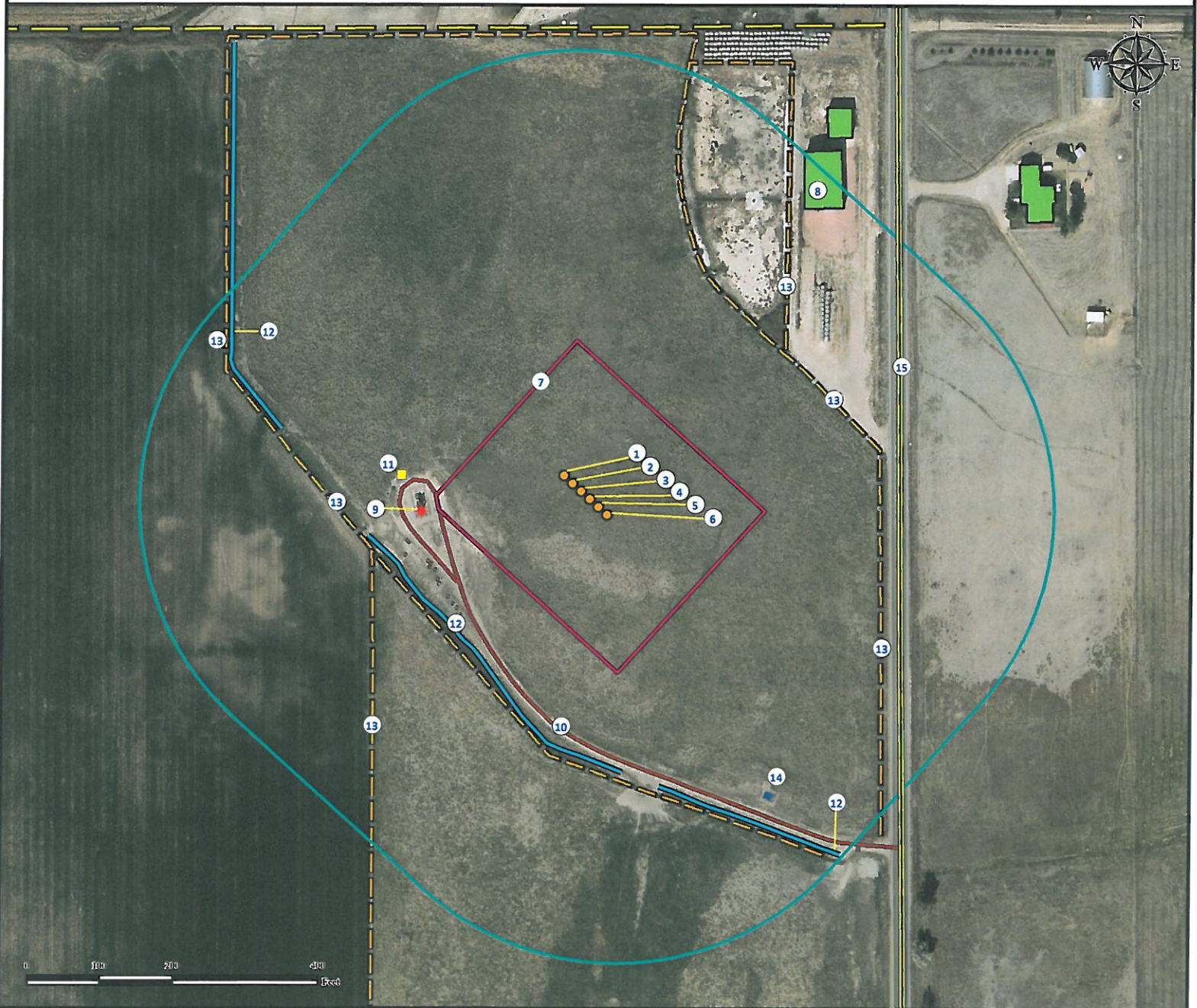

1. Proposed well LAMBRECHT 27-2.
2. Proposed well LAMBRECHT 1-2.
3. Proposed well LAMBRECHT 17-2.
4. Proposed well LAMBRECHT 24-2.
5. Proposed well LAMBRECHT 8-2.
6. Proposed well LAMBRECHT 41-2.

7. Operational disturbance area.
8. Outbuilding is ±495' NE.
9. Existing well FRANK J VOGL 1 is ±223' SW.
10. Private road is ±198' W.
11. Utility box is ±249' W.
12. Drainage ditches are ±422' NW, ±256' SW, and ±421' SE.

13. Fences are ±519' NW, ±270' SW, ±299' SW, ±411' E, ±330' NE, and ±341' NE.
14. Valve is ±486' SE.
15. County Road 23 is ±439' E.

Legend

- | | | |
|-----------------|-------------------------|----------------|
| ● Proposed Well | ■ Valve | — Fence |
| ★ Existing Well | ▭ Disturbance Area | — Private Road |
| ■ Utility Box | □ 400' Radius | — Ditch |
| — Public Road | ■ Outbuilding/Residence | |

Reference Location

** All Measurements are Made from
Reference Well LAMBRECHT 17-2 **
Lat: 40.085783° Long: -104.850379° (NAD83)
Elevation: 4941 Feet

Surface Use: Rangeland



Use our resources to find yours!
www.petro-fs.com
(303) 928-7128

Field Date: 3/15/2012
Drafting Date: 3/28/2012
Drafter: HMB
Checked By: BHF

Data Sources:
- Aerial courtesy of Anadarko
Petroleum Corporation (2010)

Prepared for: **Anadarko**
Petroleum Corporation
KERR-MCGEE OIL & GAS ONSHORE LP