HALLIBURTON

CEMENT BOND LOG

SCALE: 5"=100'

Company	EnCana Oil & Gas (USA) Inc
Well	Aristocrat Angus 6-4-2
Field	Wattenberg
County	Weld
State	Colorado

Company EnCana Oil & Gas (USA) Inc
Well Aristocrat Angus 6-4-2
Field Wattenberg
County Weld State Colorado

API No.: 05-123-33027-0000 Serv #: 9161749
Location: SHL: 654' FSL & 2208' FEL SWSE
BHL: 2620' FSL & 1340' FEL NESE

Other Services
NONE

Sec: 2 Twp: 3N Rge: 65W

Permanent Datum	GL	Elevation	4781
Log Measured From	KB , 13 Ft. above perm. datum		
Drilling Measured From	KB		

Elevation
K.B. 4794
D.F. 4793
G.L. 4781

Date @ Time Logged	27-DEC-11	Type Fluid in Hole	2% KCL
Run No.	ONE	Density of Fluid	8.4
Depth - Driller	8140	Fluid Level	SURFACE
Depth - Logger	8086	Cement Top Est. Logged	3750
Bottom - Logged Interval	8074	Equipment / Location	10529828 / BRIGHTON
Top - Log Interval	3520	Recorded by	MATTHEW WOODALL
Max. Recorded Temp.	235	Witnessed by	MR. TOM MAJORS

CEMENTING DATA	Surface String	Protection String	Production String	Liner
Date / Time Cemented				
Primary / Squeeze				
Expected Compressive Strength	psi@ hrs	psi@ hrs	psi@ hrs	psi@ hrs
Cement Volume				
Cement Type / Weight	/	/	/	/
Formulation				
Mud Type / Mud Wgt.	/	/	/	/

Borehole Record			Casing & Tubing Record			
Run Number	Bit	From	To	Size	Weight	From	To

Run Number	Bit	From	To	Size	Weight	From	To
				8.625	24	SURFACE	650
				4.5	11.6	SURFACE	8110

<<< Fold Here >>>

HALLIBURTON DOES NOT GUARANTEE THE ACCURACY OF ANY INTERPRETATION OF THE LOG DATA, CONVERSION OF LOG DATA TO PHYSICAL ROCK PARAMETERS OR RECOMMENDATIONS WHICH MAY BE GIVEN BY HALLIBURTON PERSONNEL OR WHCIH APPEAR ON THE LOG OR IN ANY OTHER FORM. ANY USER OF SUCH DATA, INTERPRETATIONS, CONVERSIONS, OR RECOMMENDATIONS AGREES THAT HALLIBURTON IS NOT RESPONSIBLE EXCEPT WHERE DUE TO GROSS NEGLIGENCE OR WILLFUL MISCONDUCT, FOR ANY LOSS, DAMAGES, OR EXPENSES RESULTING FROM THE USE THEREOF.

Comments

BLANKET VALUE OF: 230 GAPI
CORRELATED TO: PSI HRI DATED:22-DEC-2011

THANK YOU FOR CHOOSING HALLIBURTON.

YOUR CREW TODAY: M. WOODALL, M. THEIS, B. LAWLEY

HALLIBURTON

MAIN PASS

SCALE: 5"=100'

Database File:	encana aristocrat augus 6-4-2.db
Dataset Pathname:	pass4
Presentation Format:	1katcbl
Dataset Creation:	Tue Dec 27 11:11:41 2011 by Log Halliburton Casedho
Charted by:	Depth in Feet scaled 1:240

HALLIBURTON

MAIN PASS

SCALE: 5"=100'

HALLIBURTON

REPEAT PASS

SCALE: 5"=100'

Database File:	encana aristocrat augus 6-4-2.db
Dataset Pathname:	pass2
Presentation Format:	1katcbl
Dataset Creation:	Tue Dec 27 11:01:51 2011 by Log Halliburton Casedho
Charted by:	Depth in Feet scaled 1:240

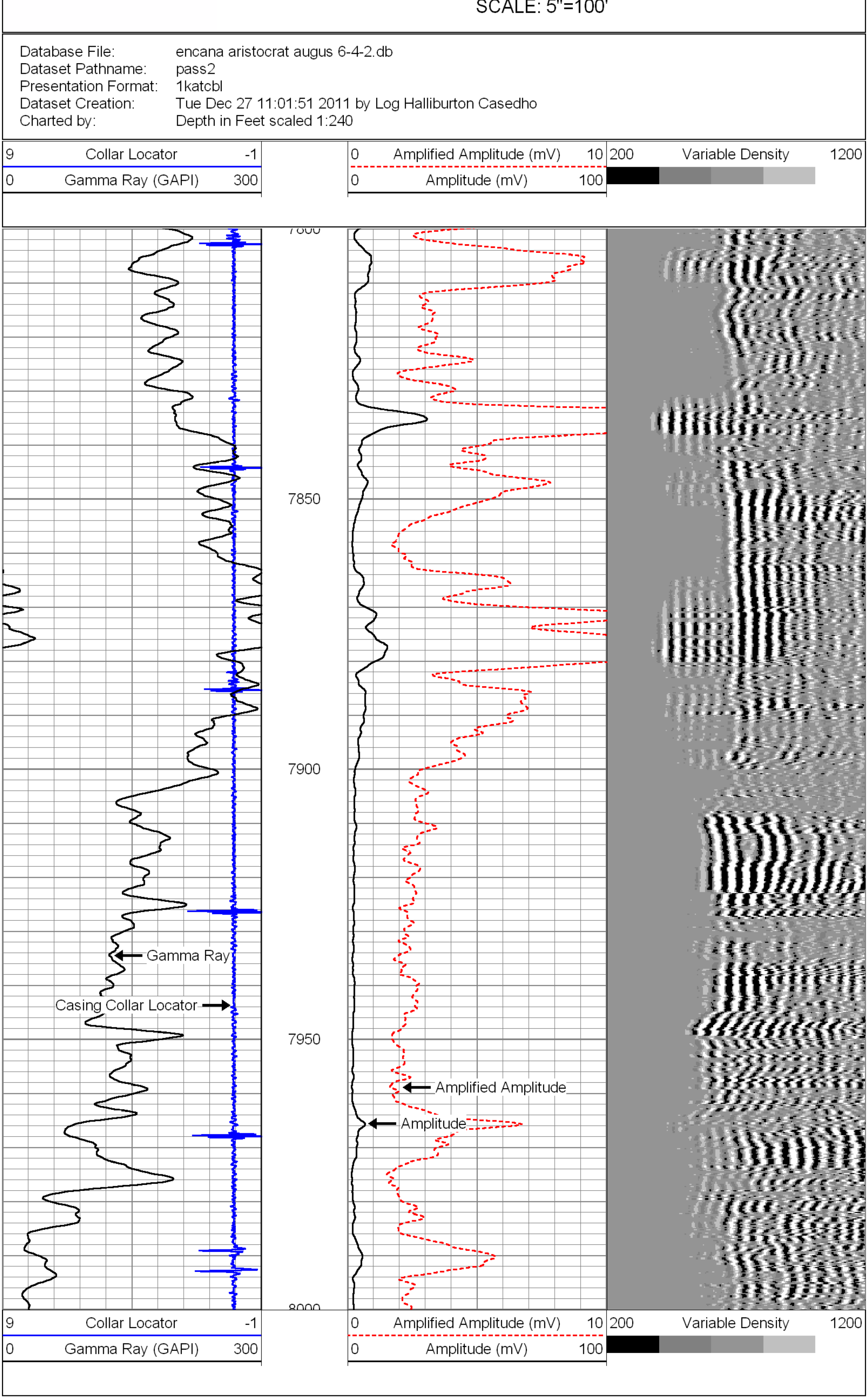

HALLIBURTON

REPEAT PASS

SCALE: 5"=100'

Company EnCana Oil & Gas (USA) Inc
Well Aristocrat Angus 6-4-2
Field Wattenberg
County Weld State Colorado

HALLIBURTON

CEMENT BOND LOG

SCALE: 5"=100'