

Nearest:
 Building: 292' northeast
 Above Ground Utility: 94' west
 Public Road: 113' west
 Property Line: 123' west
 Railroad: 8,508' southeast

Location Drawing

JR Land Surveying, LLC
 8114 Northstar Drive
 Windsor, Colorado 80528
 P. 970-576-4641

Existing Well Data:

Stelling 14-4
 Latitude: N 40.07461°
 Longitude: W 104.67674°
 FSL: 468'
 FWL: 468'
 EL: 4925'
 PDOP: 1.9

Existing Reference Point:

Northeast corner of the area of
 disturbance (proposed facility pads)
 Latitude: N 40.07601°
 Longitude: W 104.67796°
 FSL: 978'
 FWL: 123'
 EL: 4927'
 PDOP: 1.7

Field observations taken
 on 2/29/12 by operator
 J.R. McGehee.

**Distances listed below
 are measured from the
 Northeast corner of the
 area of disturbance
 (proposed facility pads)**

- [A] area of disturbance (proposed facility pads)
- [B] fenced in tanks 51' northwest
- [C] overhead utility lines 94' west
- [D] Weld County Road 41, 113' west
- [E] property line 123' west
- [F] access 118' northwest
- [F-1] access 508' south
- [G] irrigation valves 261' northwest
- [H] row of 2" vertical pvc pipe 206' northeast
- [I] above ground gas line/valve 289' northeast
- [J] buildings 292' northeast
- [K] fence 217' northeast
- [L] misc. 6" vertical pipe 869' southwest
- [M] existing Stelling 14-4, 613' southeast
- [N] existing fenced in separator & meter hut 56' northeast

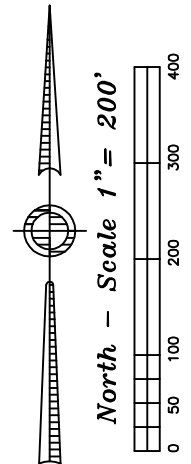
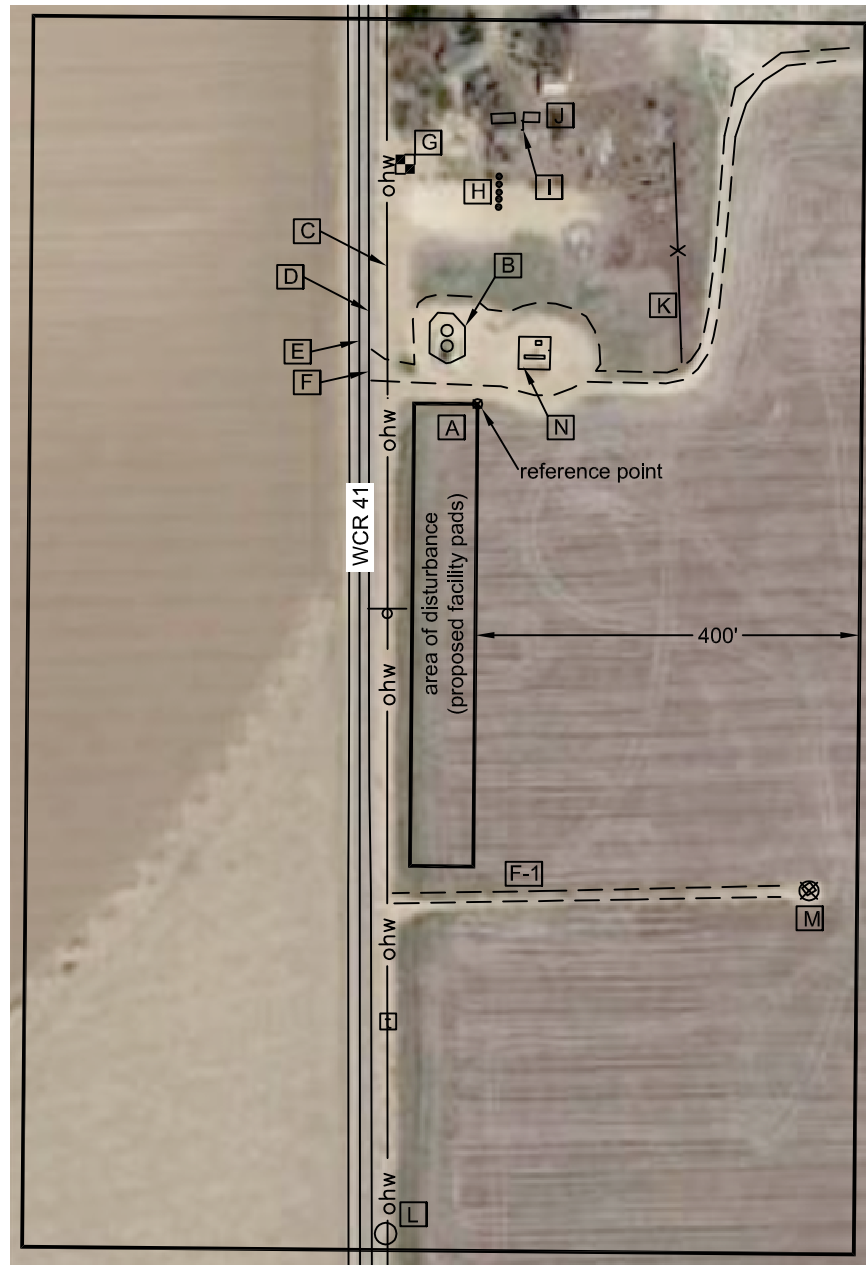

- Legend:**
- - sign (buried utility/gas line)
 - - telephone riser

Stelling SESW Proposed Facilities Drawing

Improvements extending
 400' from disturbance

Township 1 North, Range 65 West,
 Section 4: SE $\frac{1}{4}$ SW $\frac{1}{4}$
 Weld County, Colorado

March 26, 2012