



Copyright (c) 2011 by Canrig Drilling Technology, Ltd.

Houston, TX

Main (281) 774-5600 / Support (866) 433-4345
www.myWells.com

Operator
Well
Field
State
County
Rig Number
Spud Date
API Number
Contractor

ENCANA CORPORATION
00M11-FEDERAL SAVAGE 11-3A
RULISON
COLORADO
GARFIELD
M11
2011-08-22
05-145-15068-00
NABORS DRILLING USA, LP

DEPTHS: 0.5 TO 8,535

SCALE: 5"=100'

Time depth track	Track 1	Track 2	Track 3	Track 5
Date: 14:22:03 6-Oct-2011	ROP Depth/Hour ft/hr N/A <0 5>	Depth - Bit ft N/A <0 1000>	Weight on Bit klbs N/A <0 100>	Gas Total - units units N/A <0 2000>
Depth-Hole: 8,535	Block Position ft N/A <0 100>		Srv Inclination degrees N/A <0 20>	
Rig # M11				
NABORS DRILLING USA, LP				
ENCANA CORPORATION				

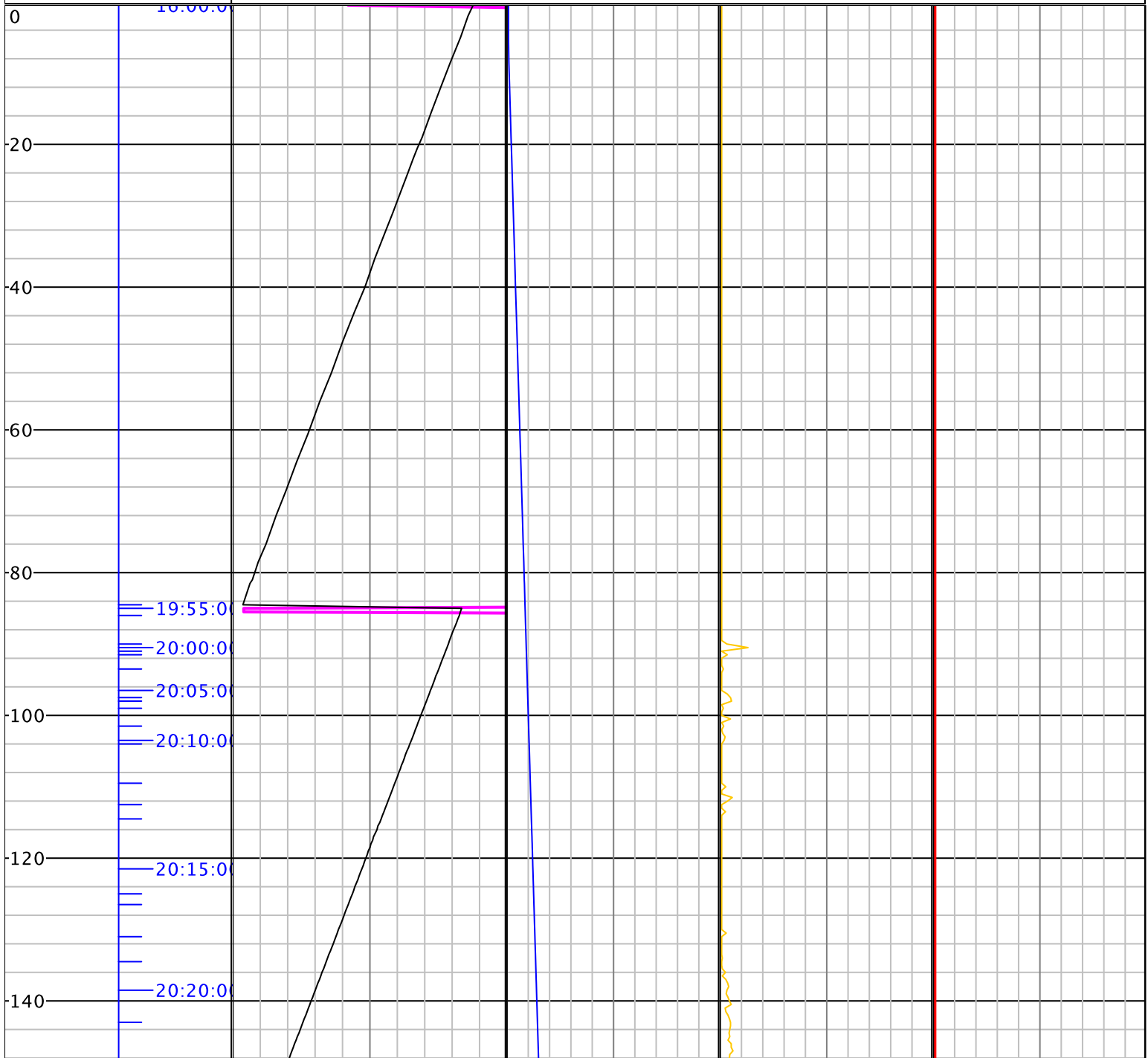

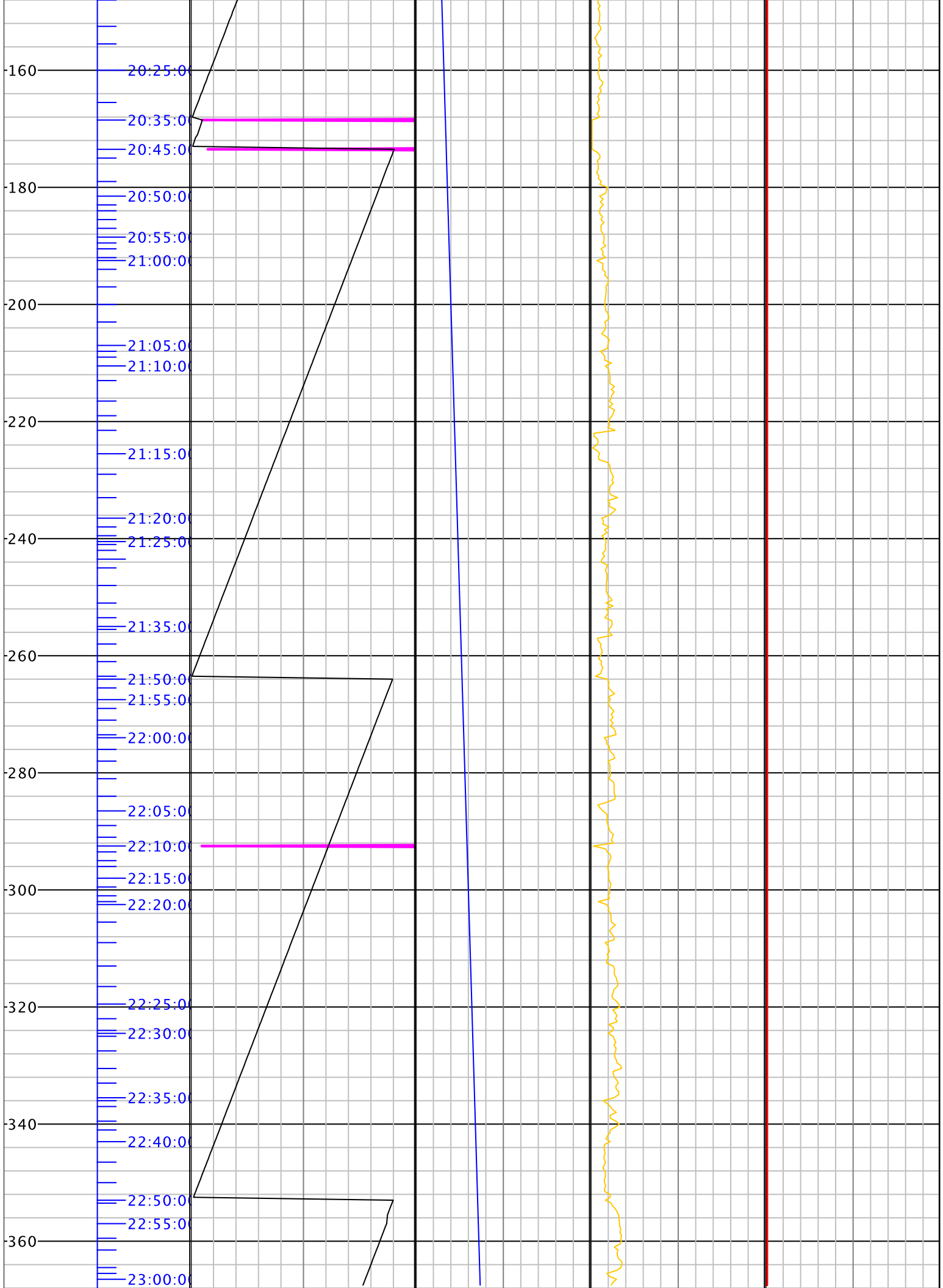

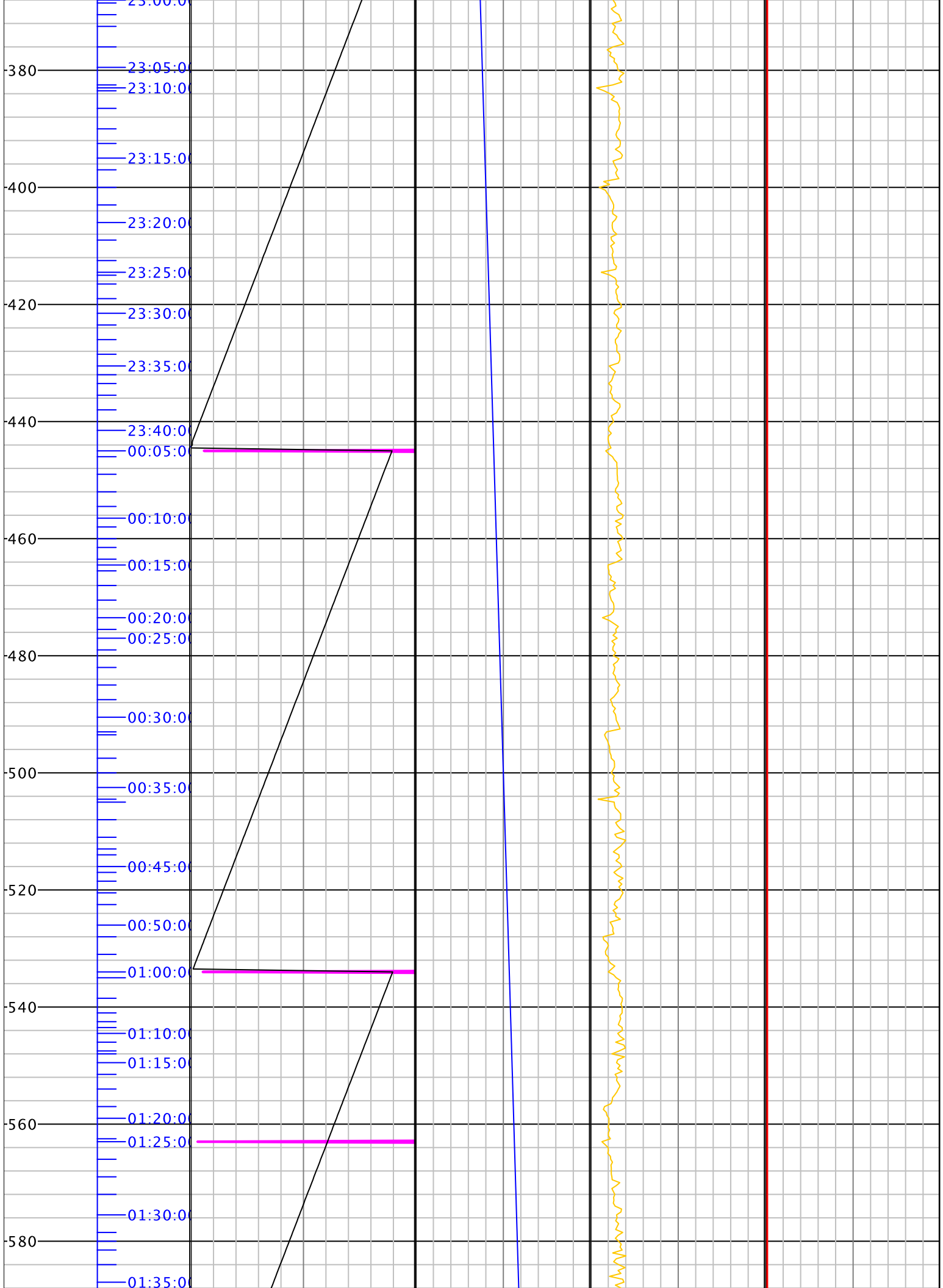

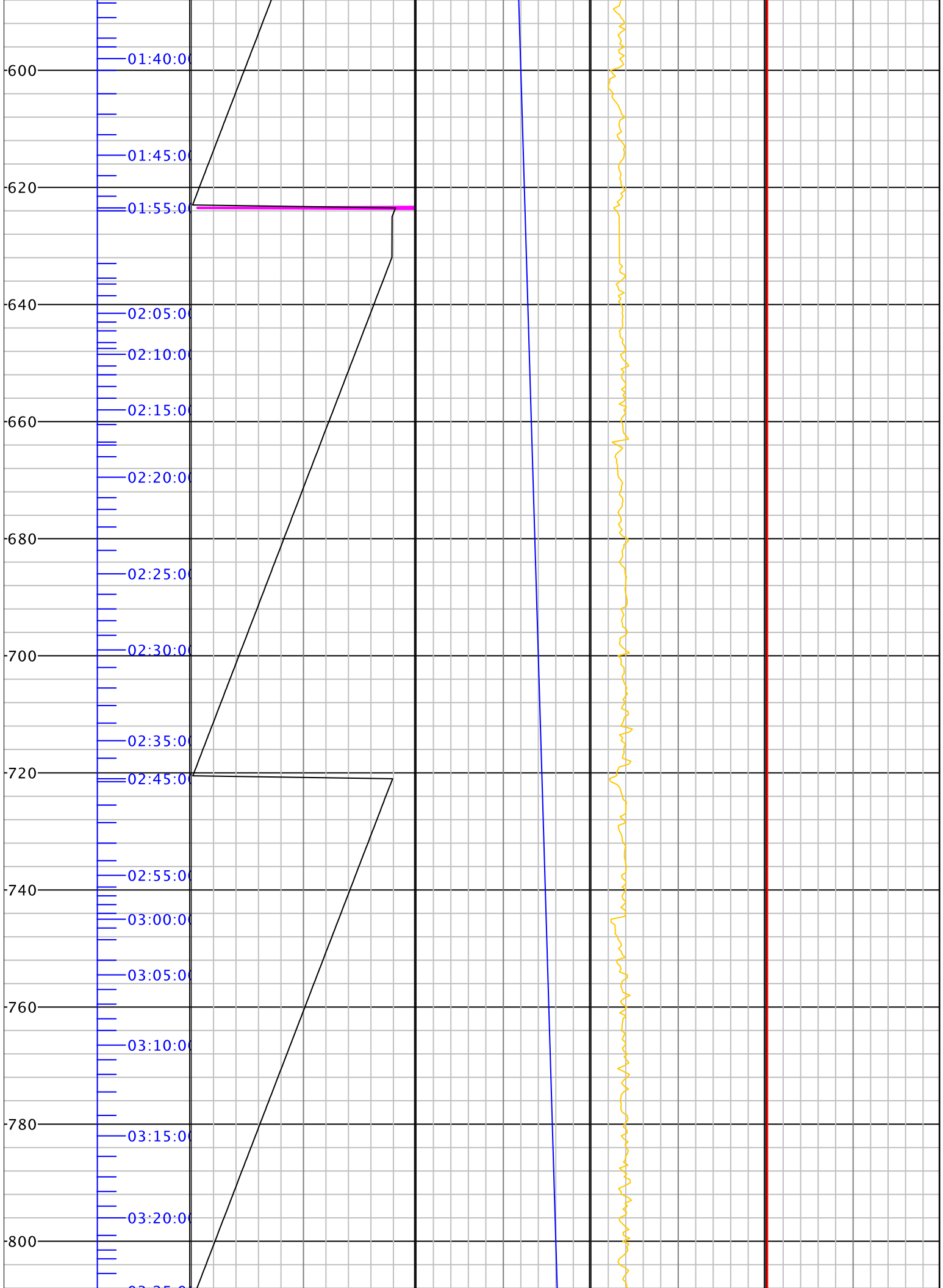

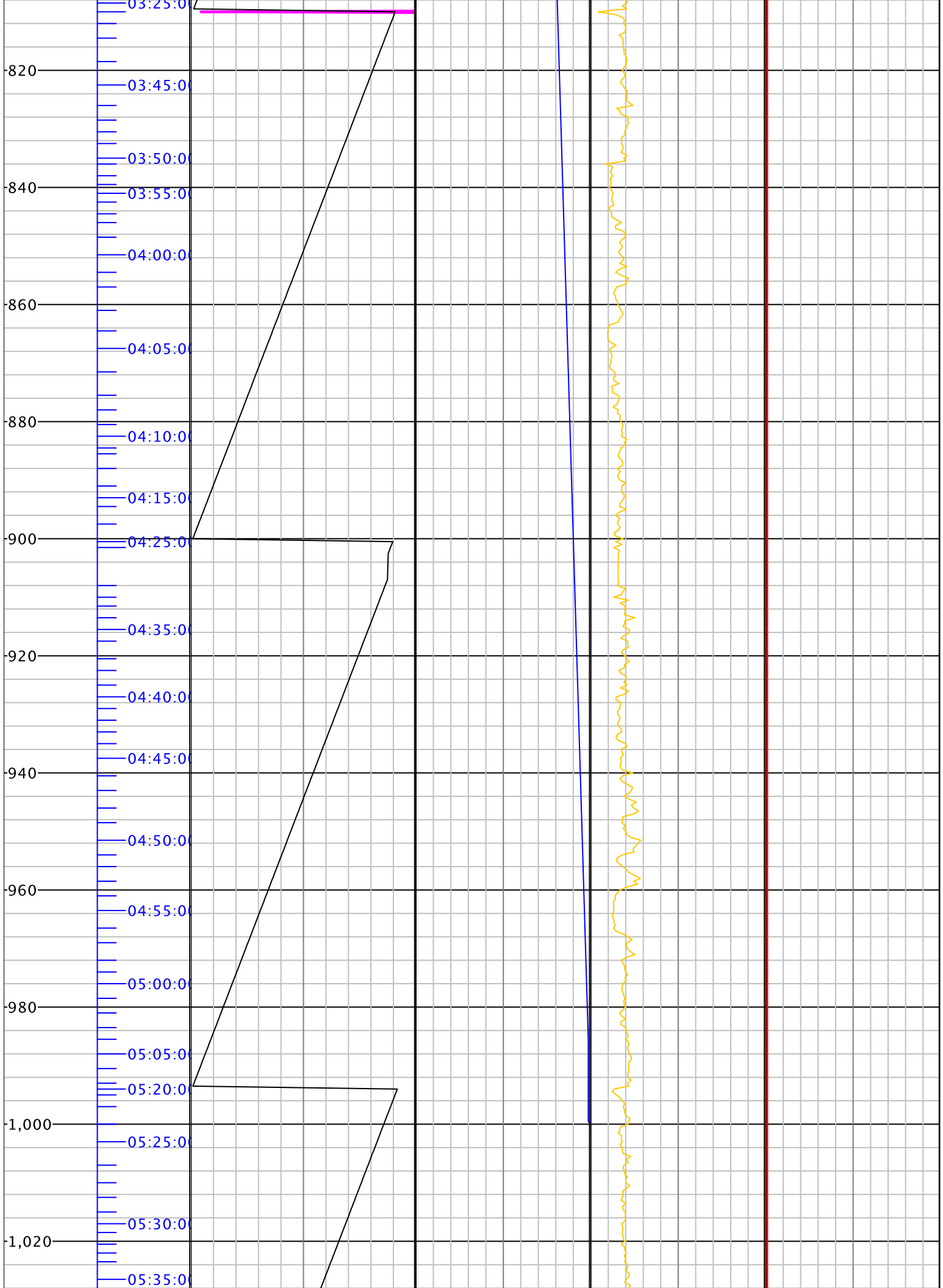

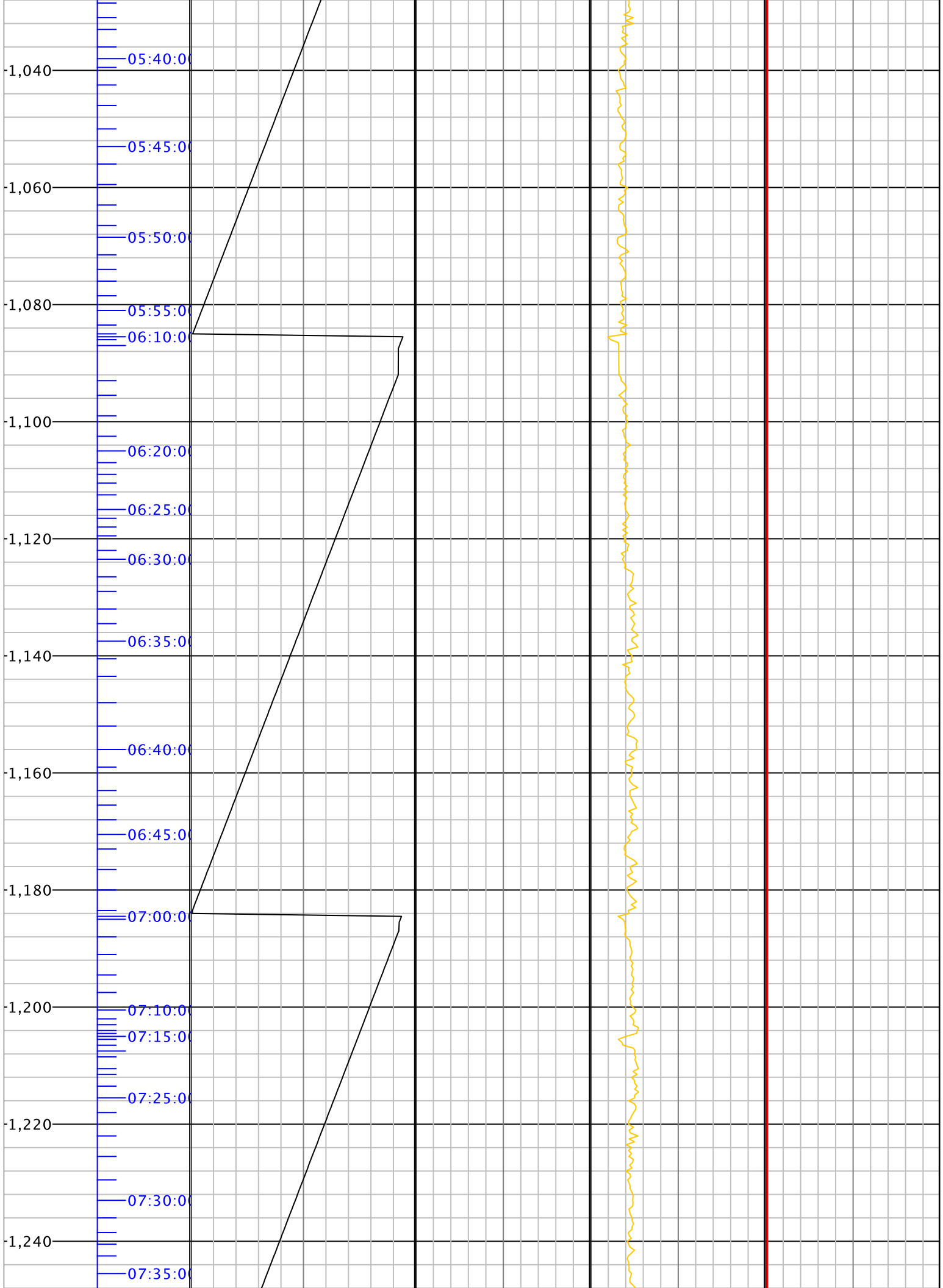

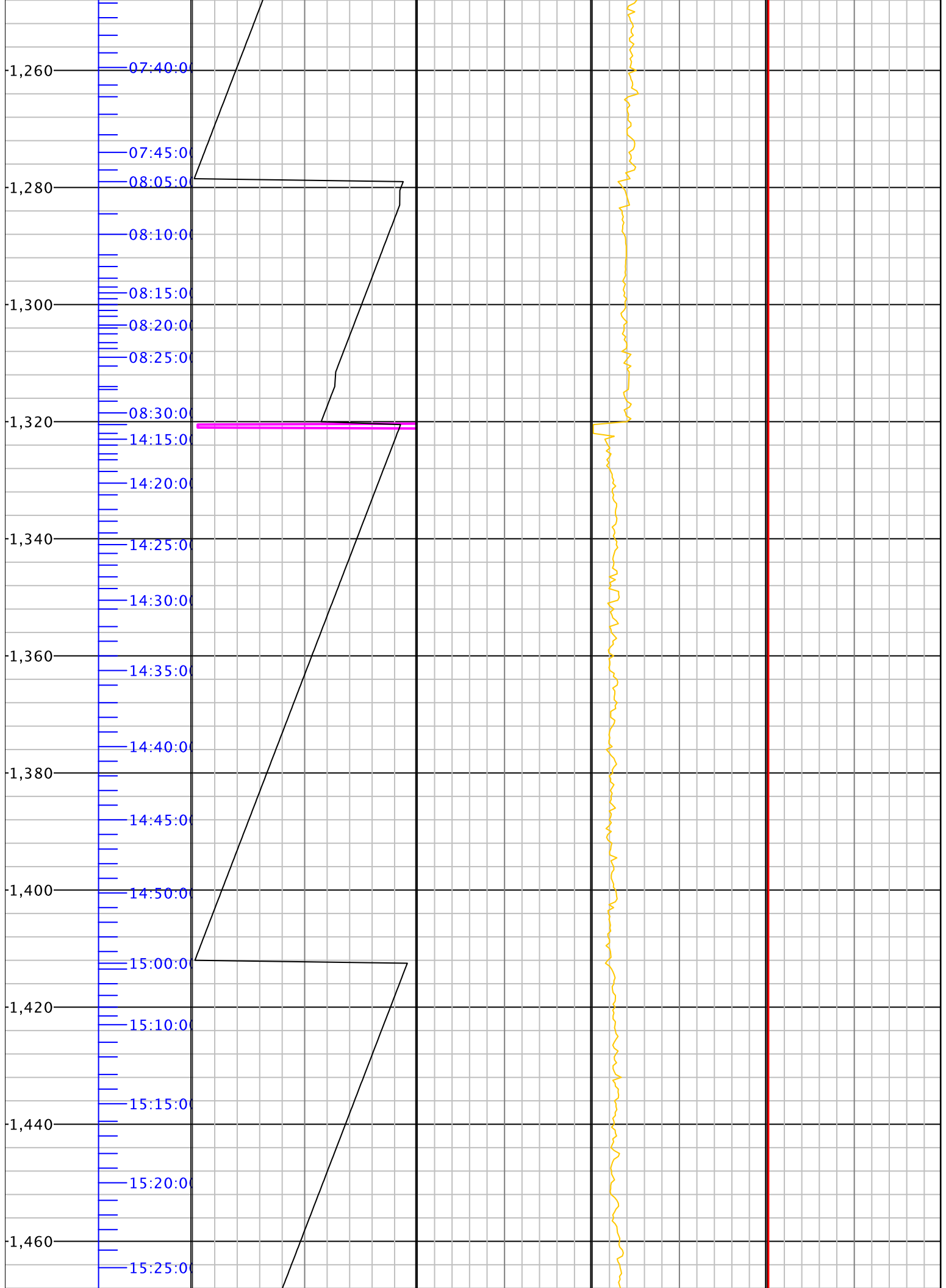

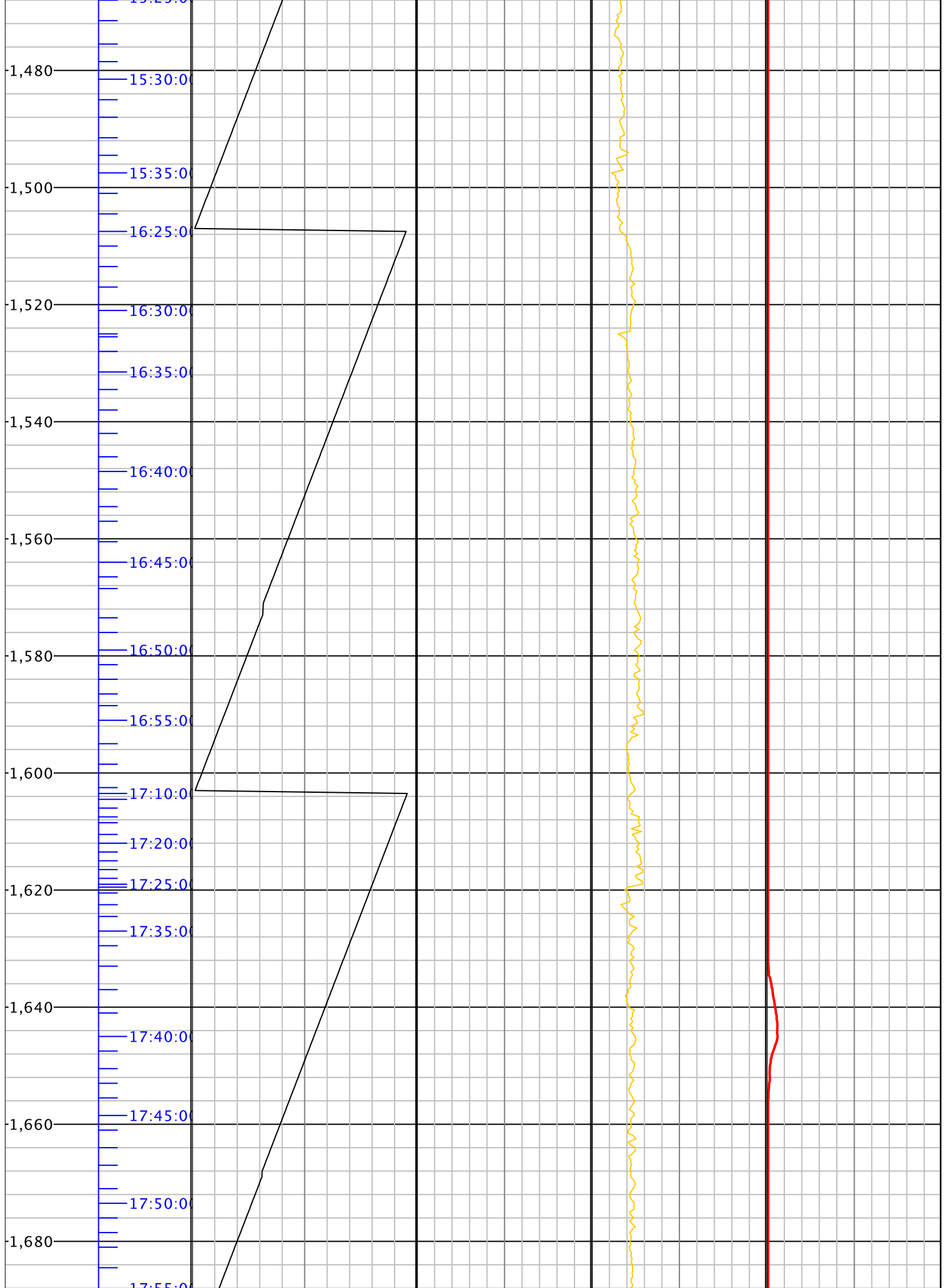

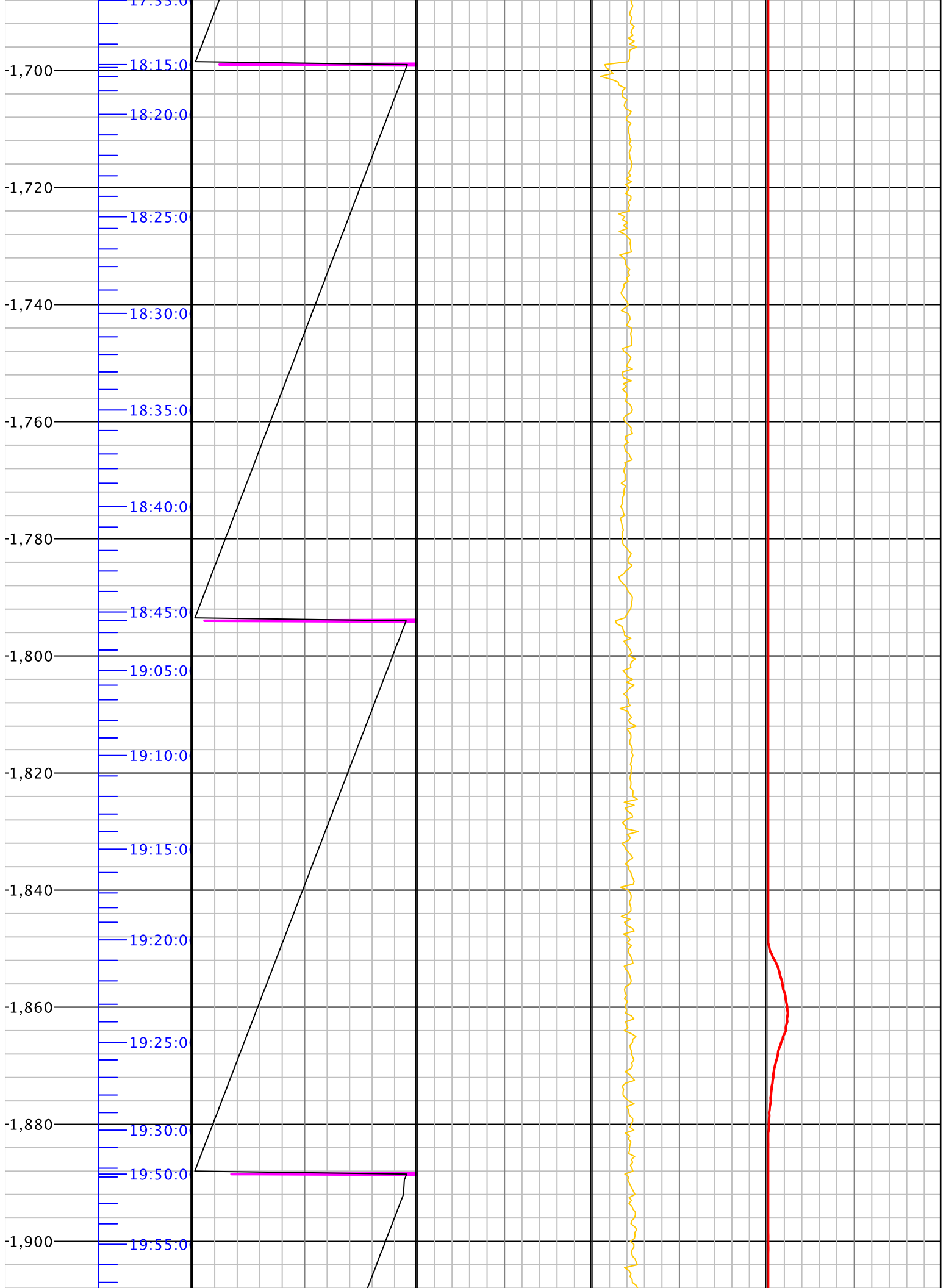

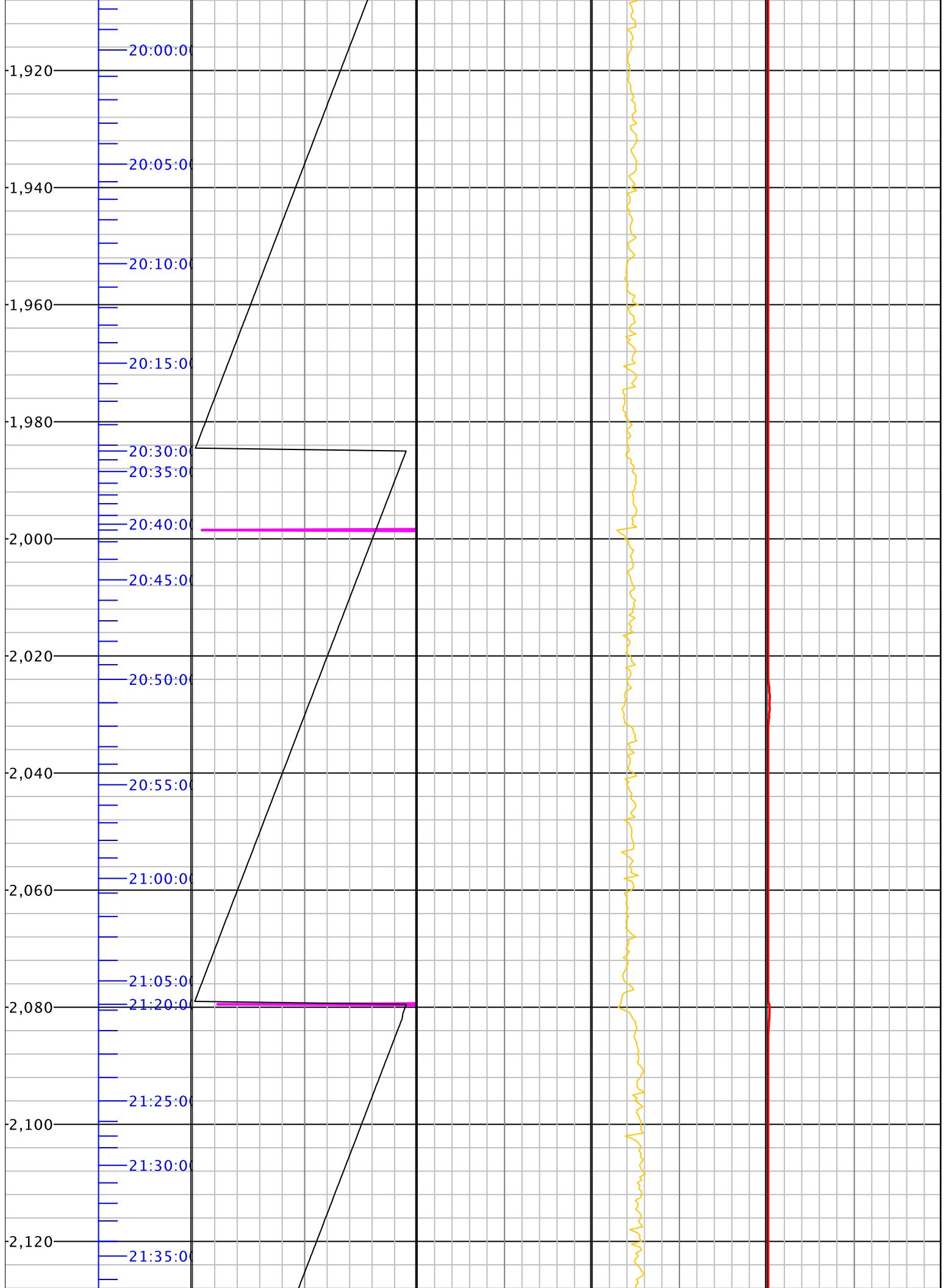

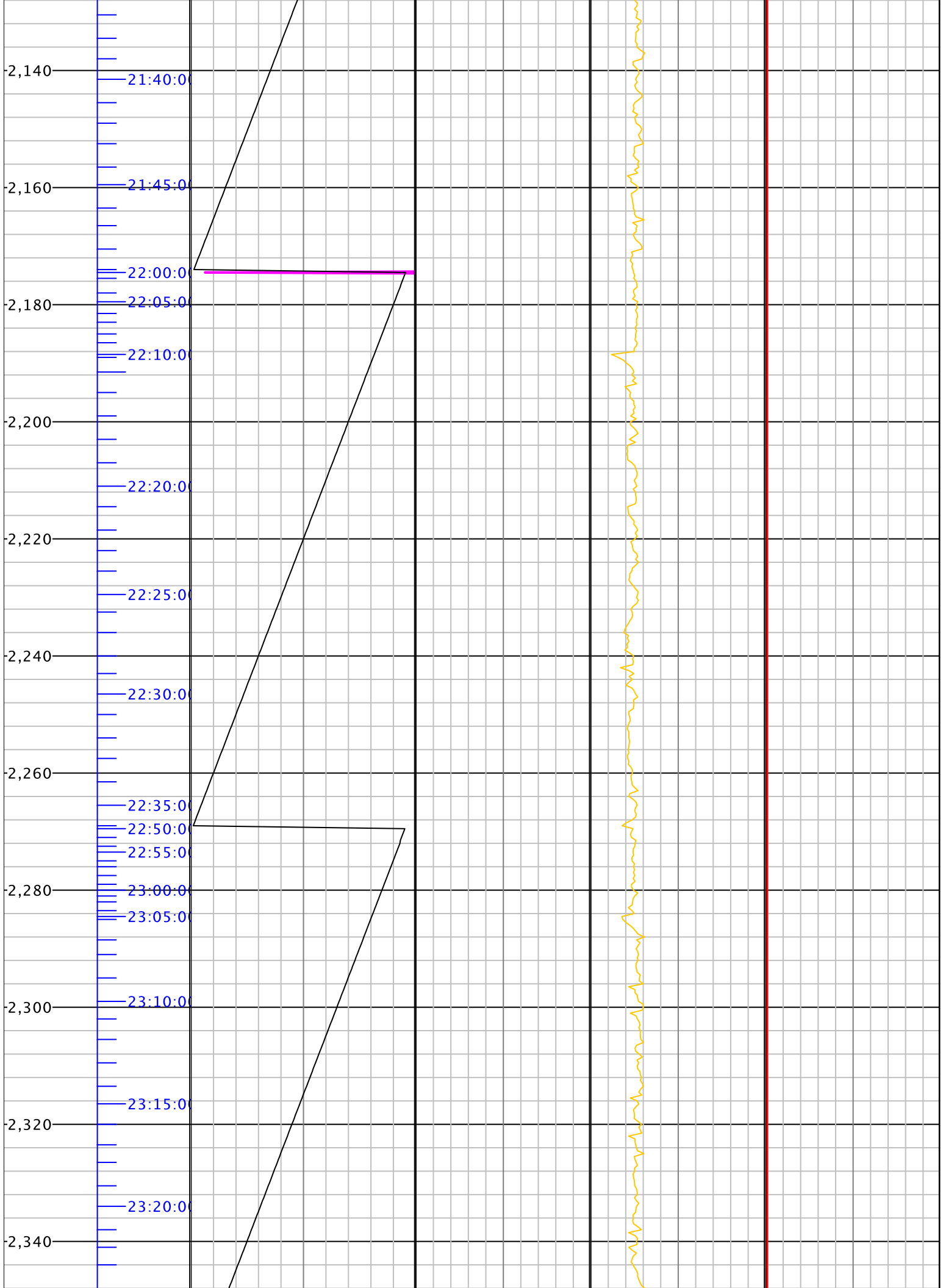

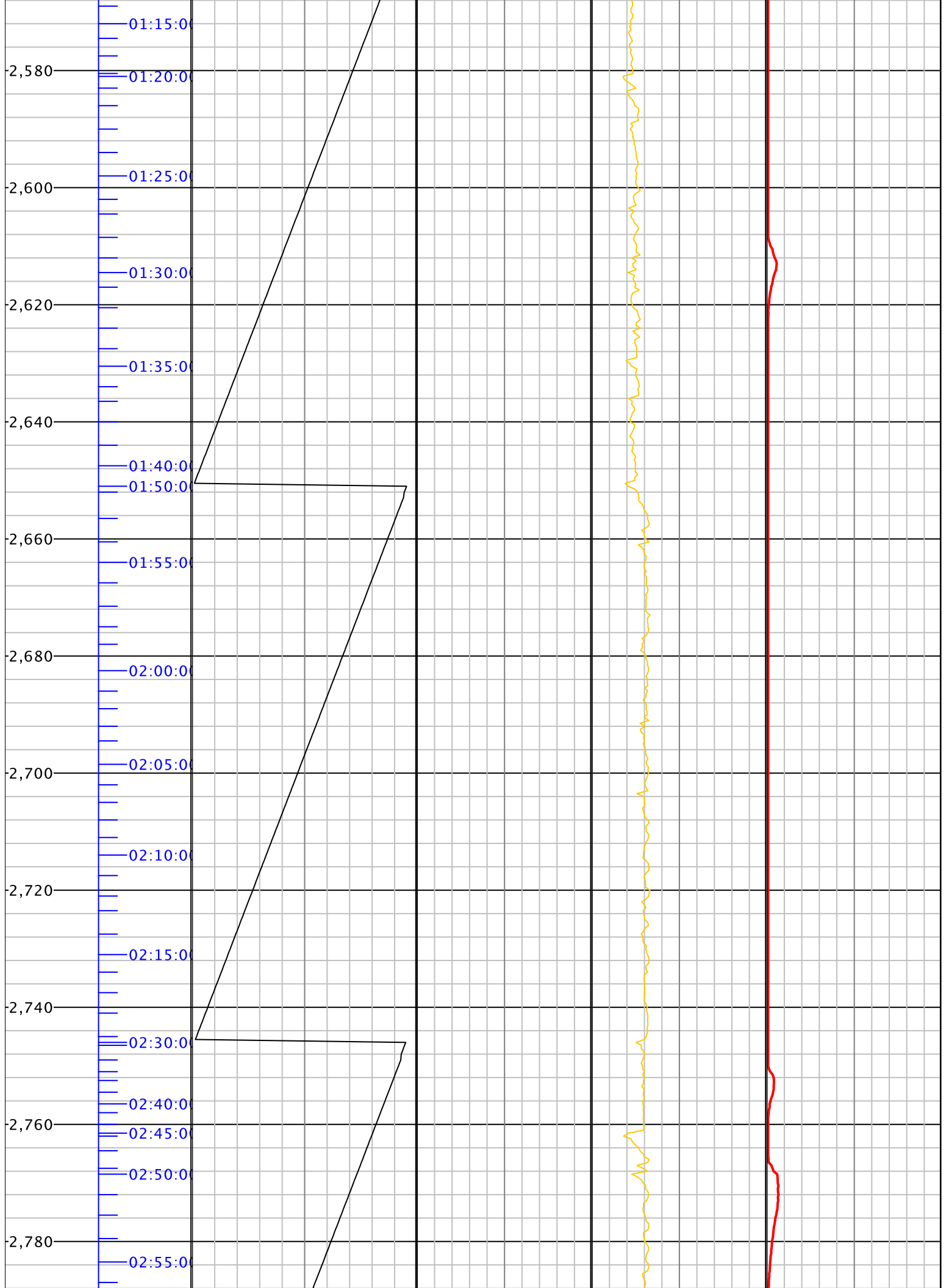

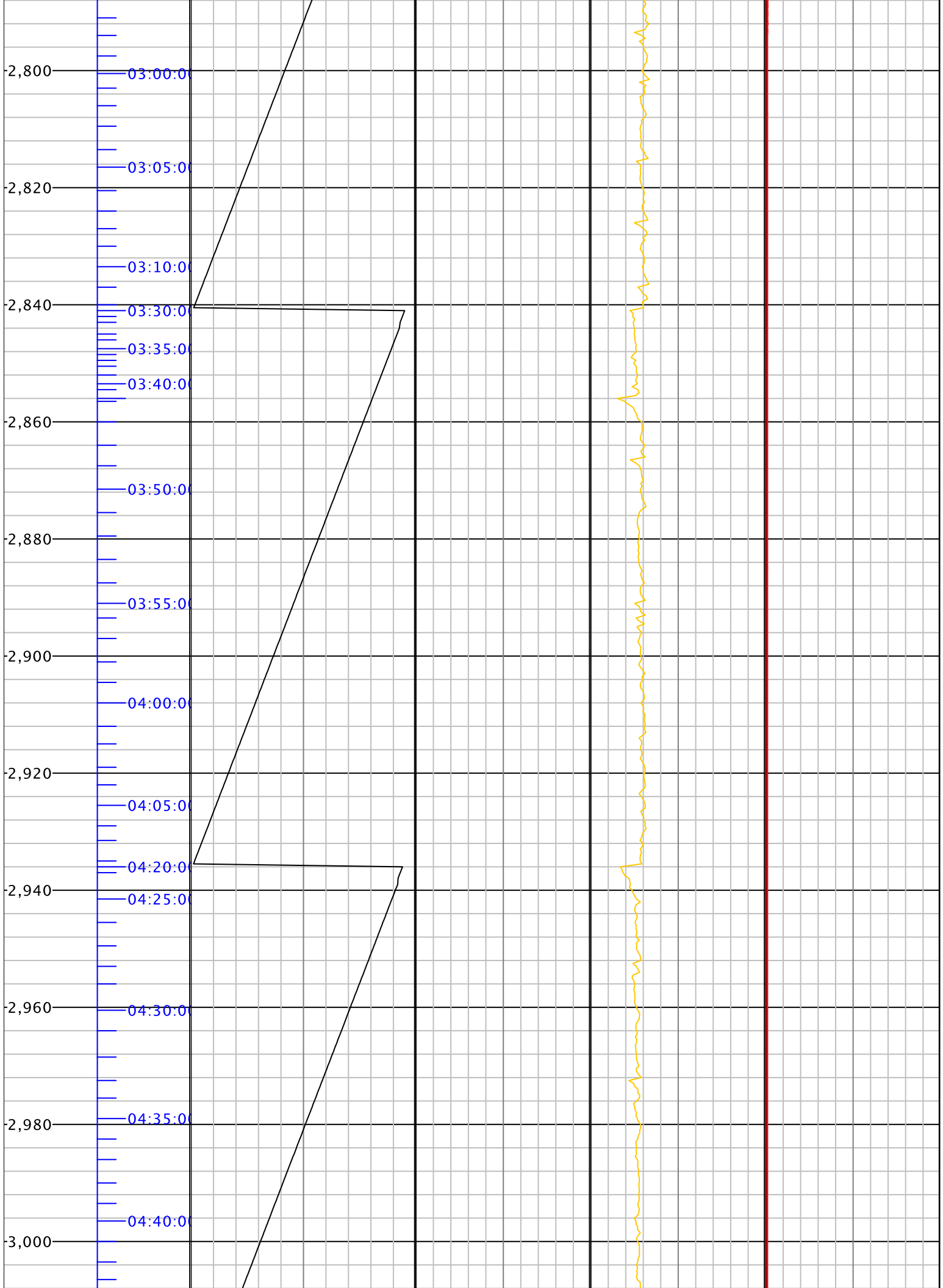

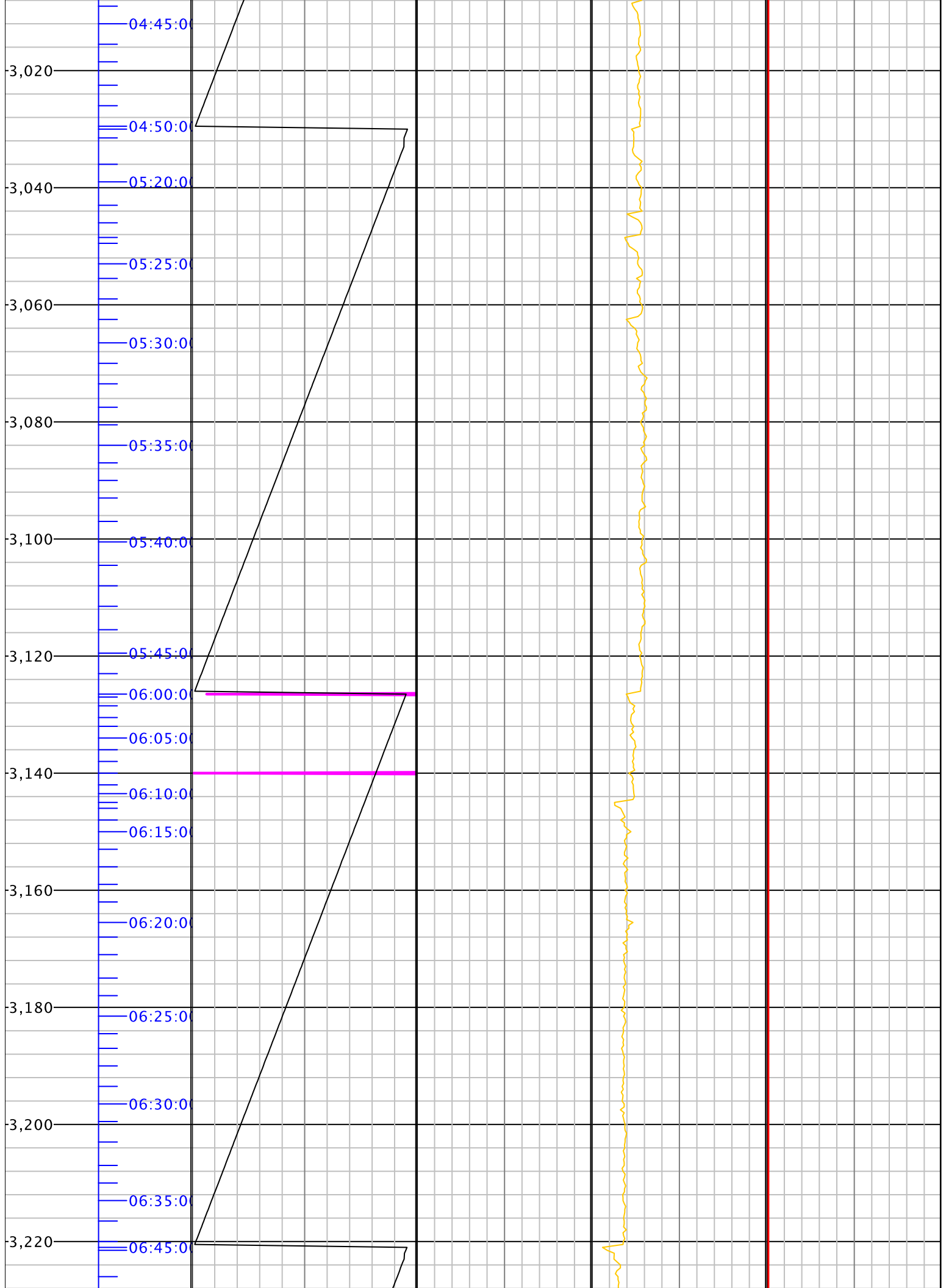

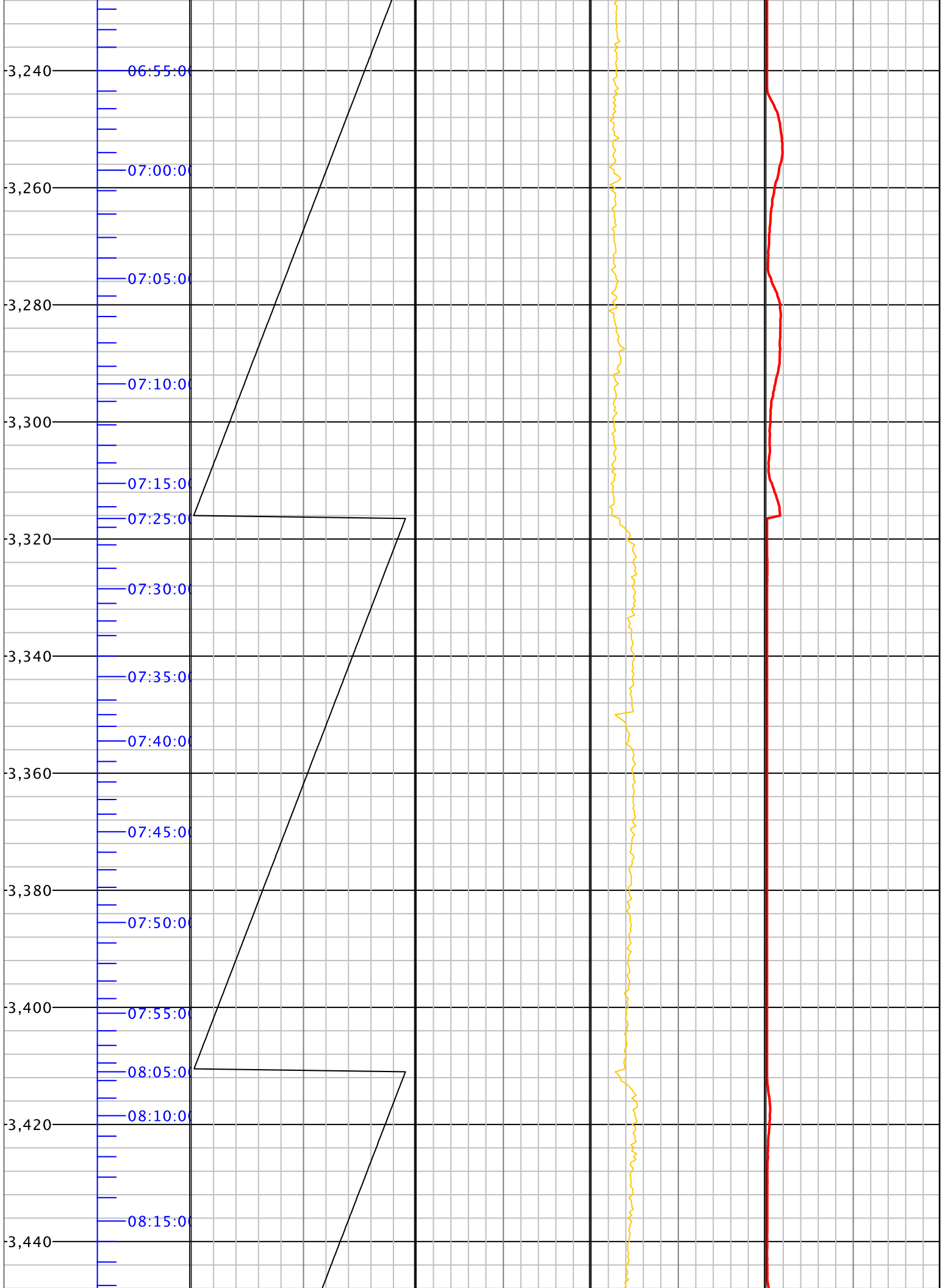

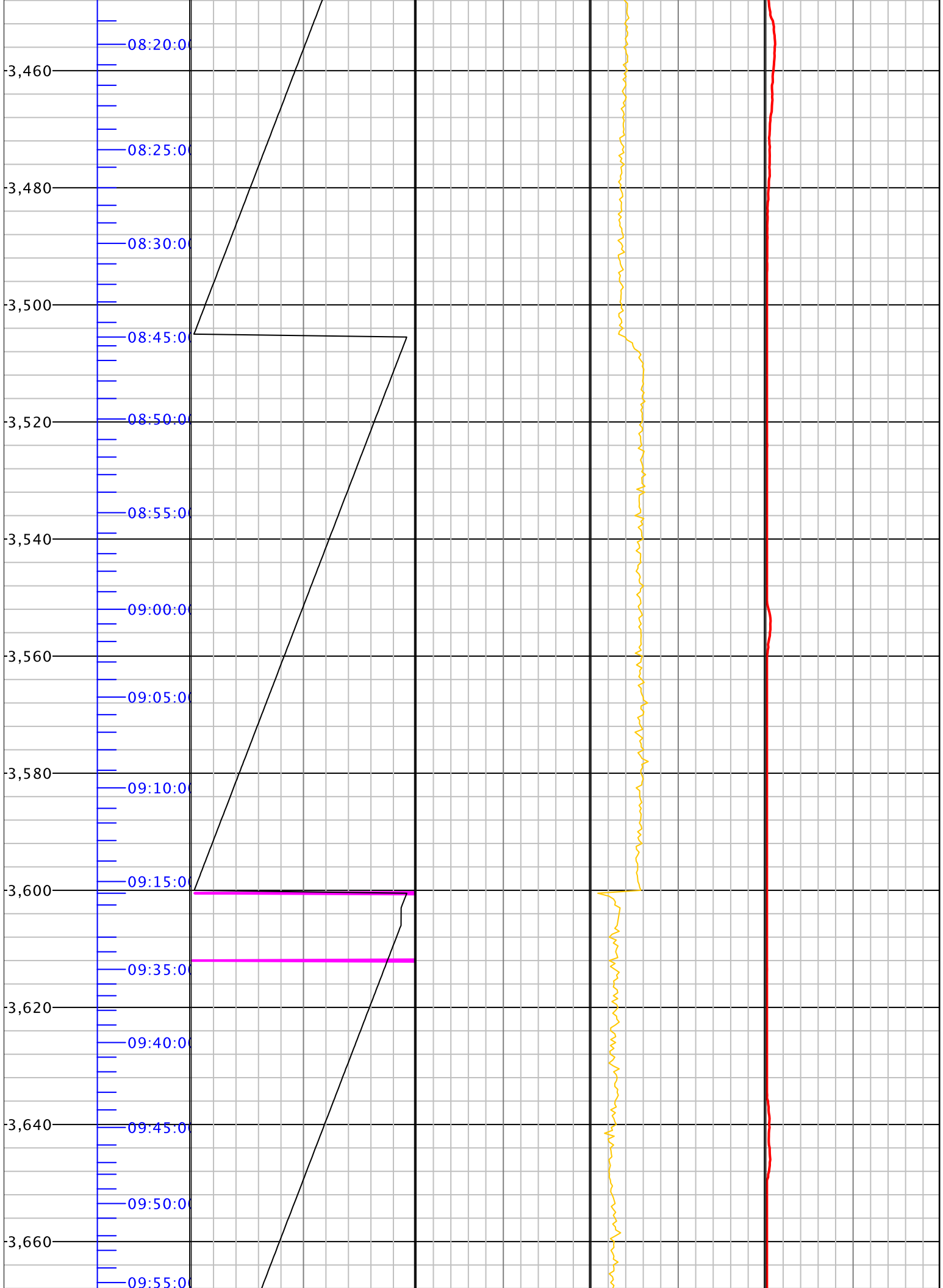

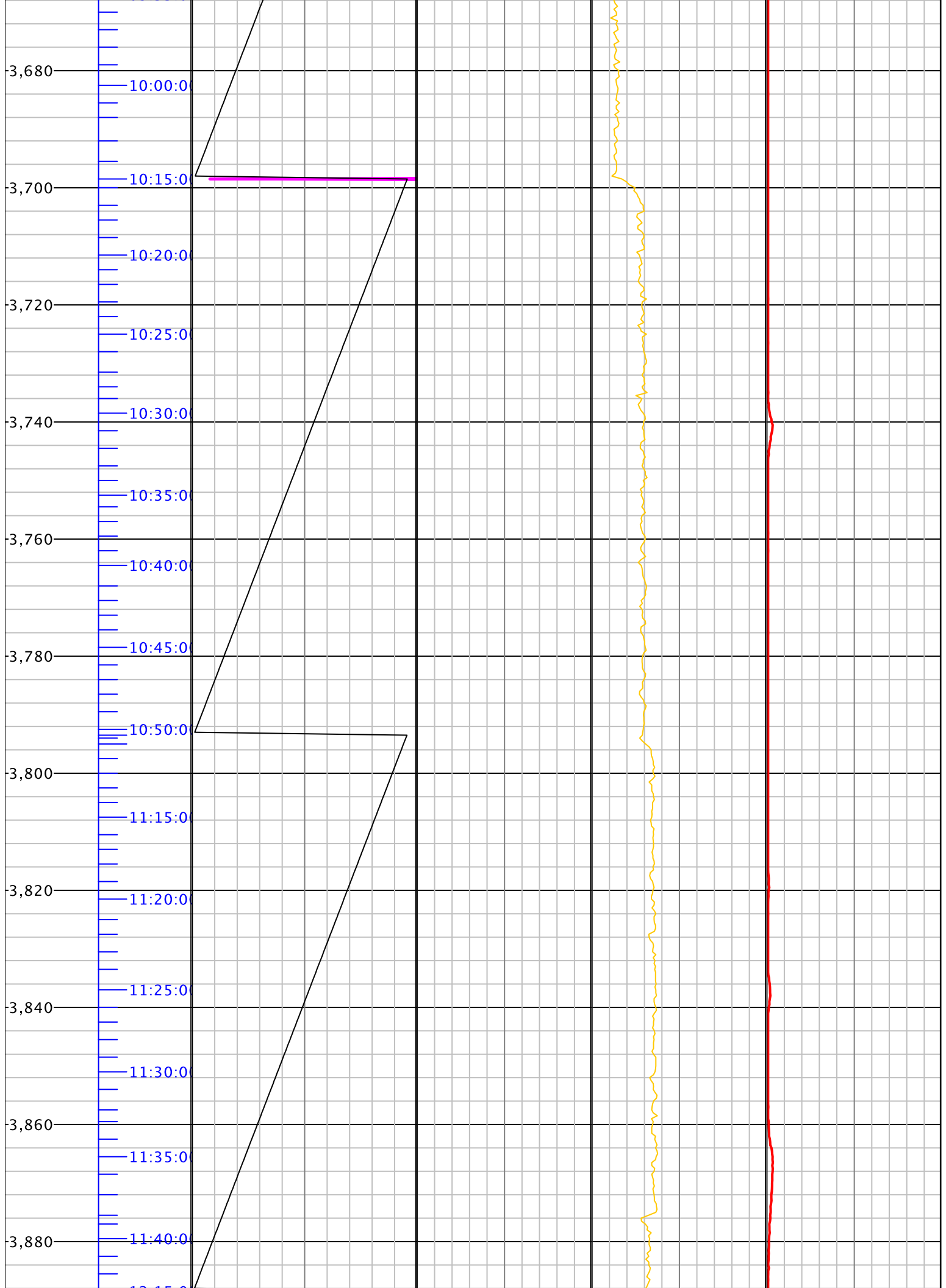

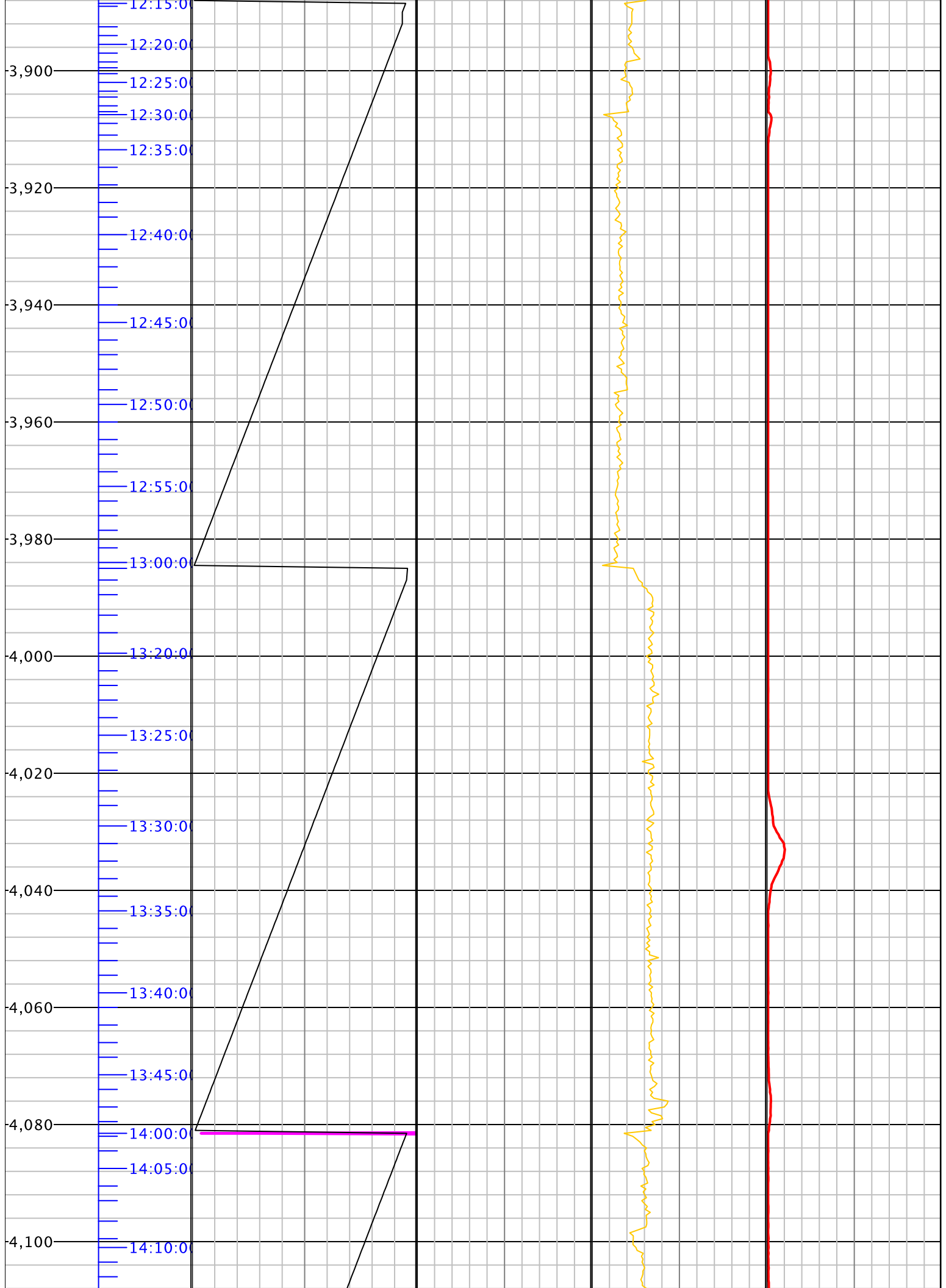

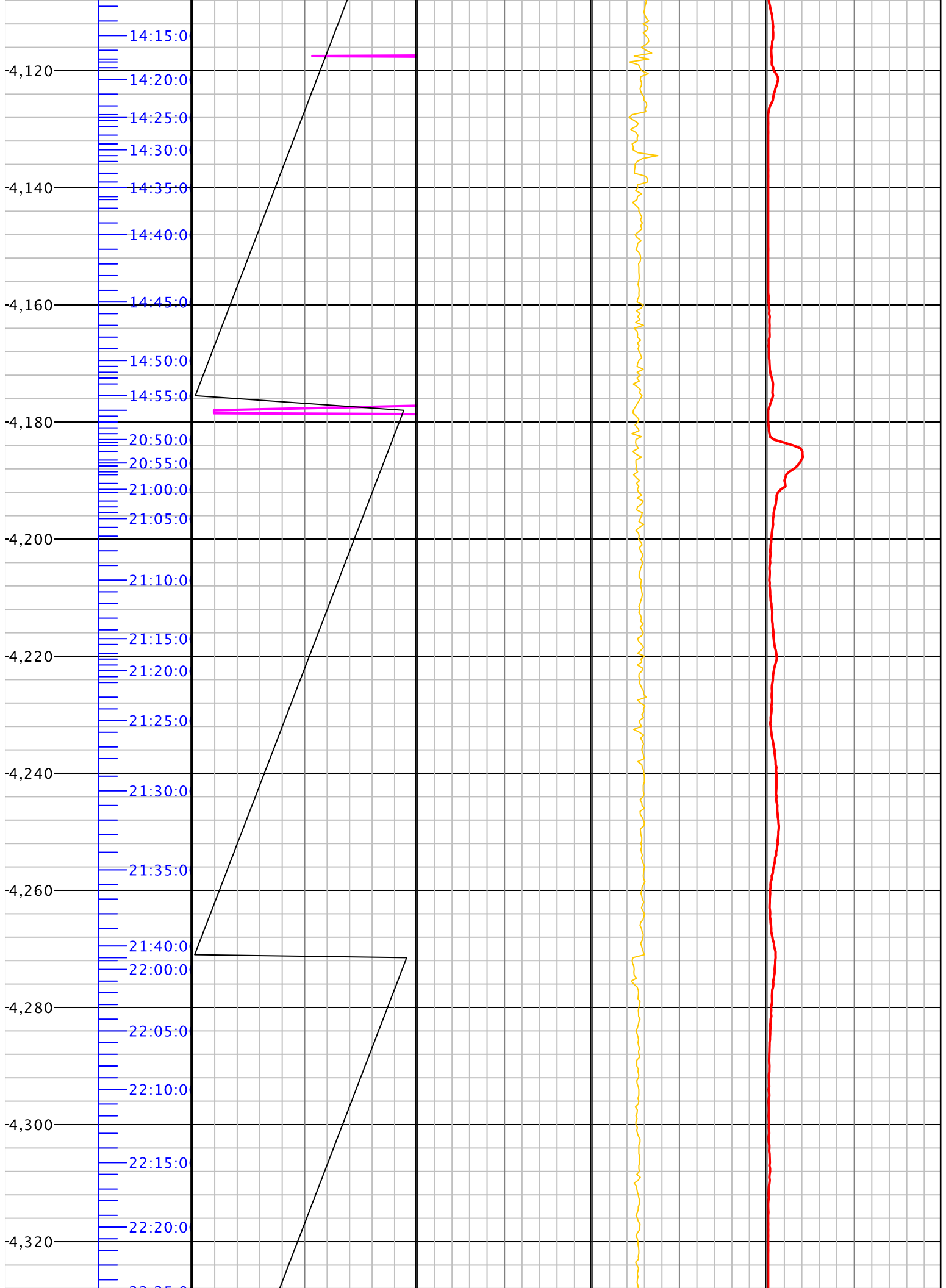

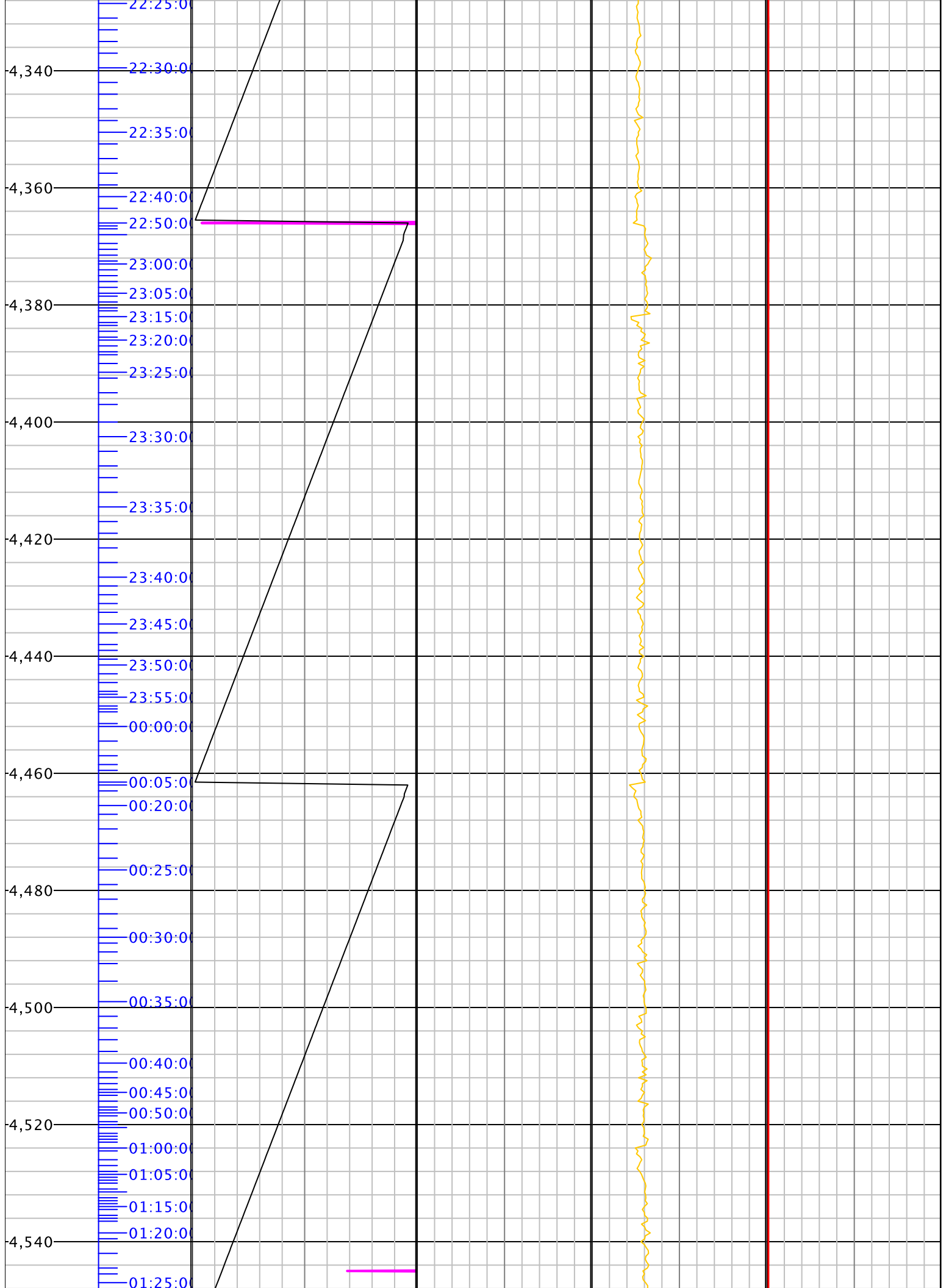

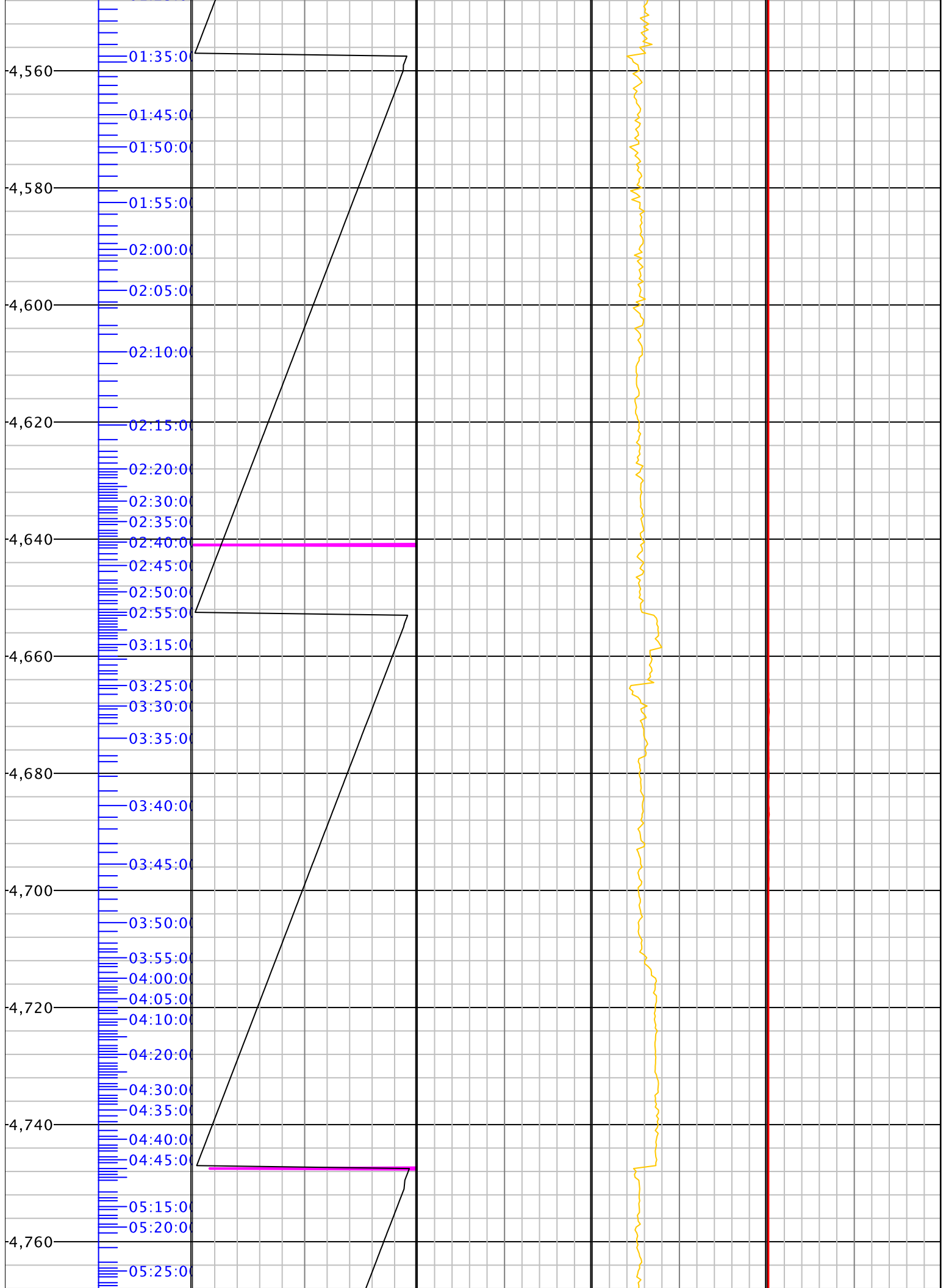

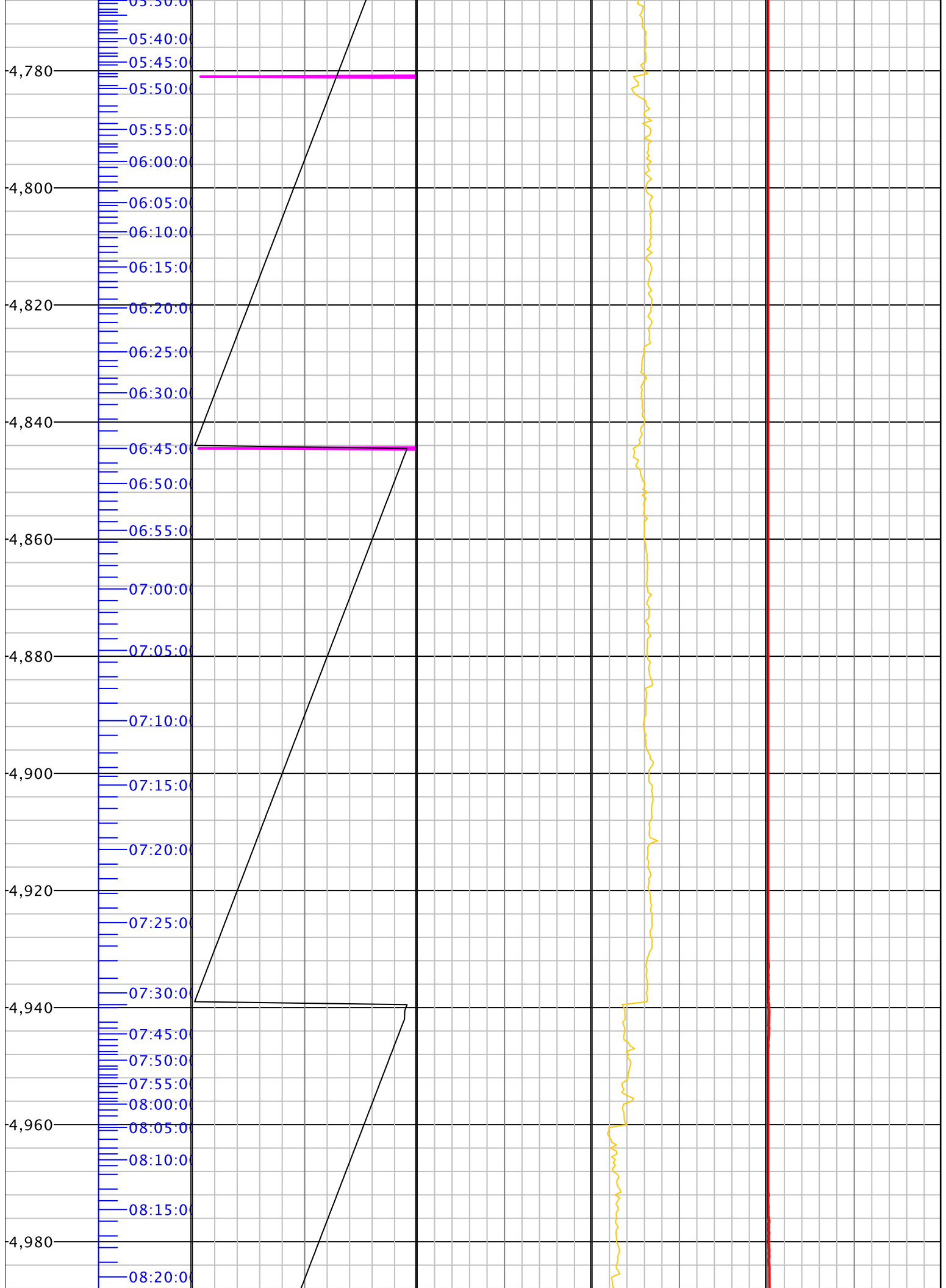

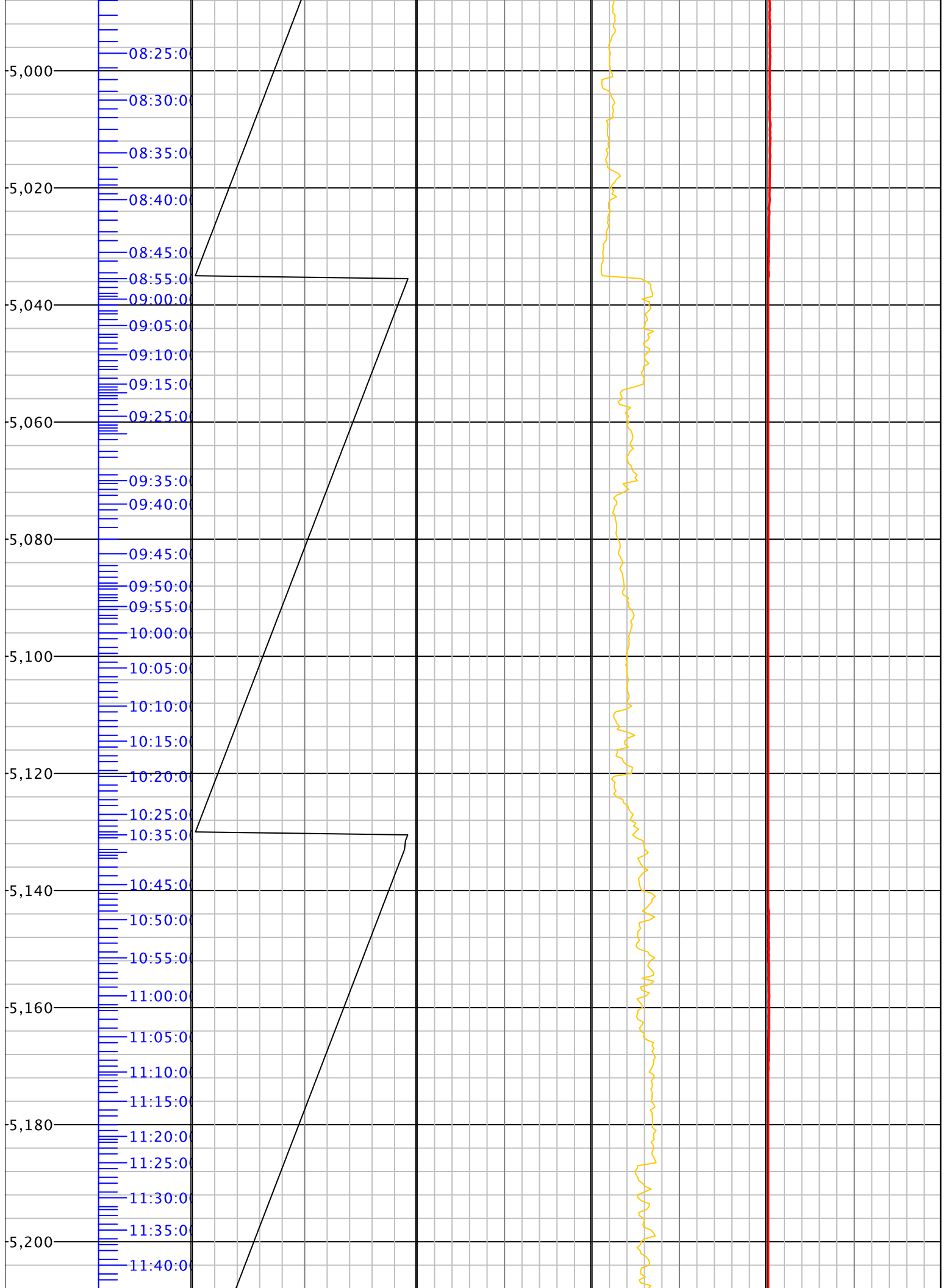

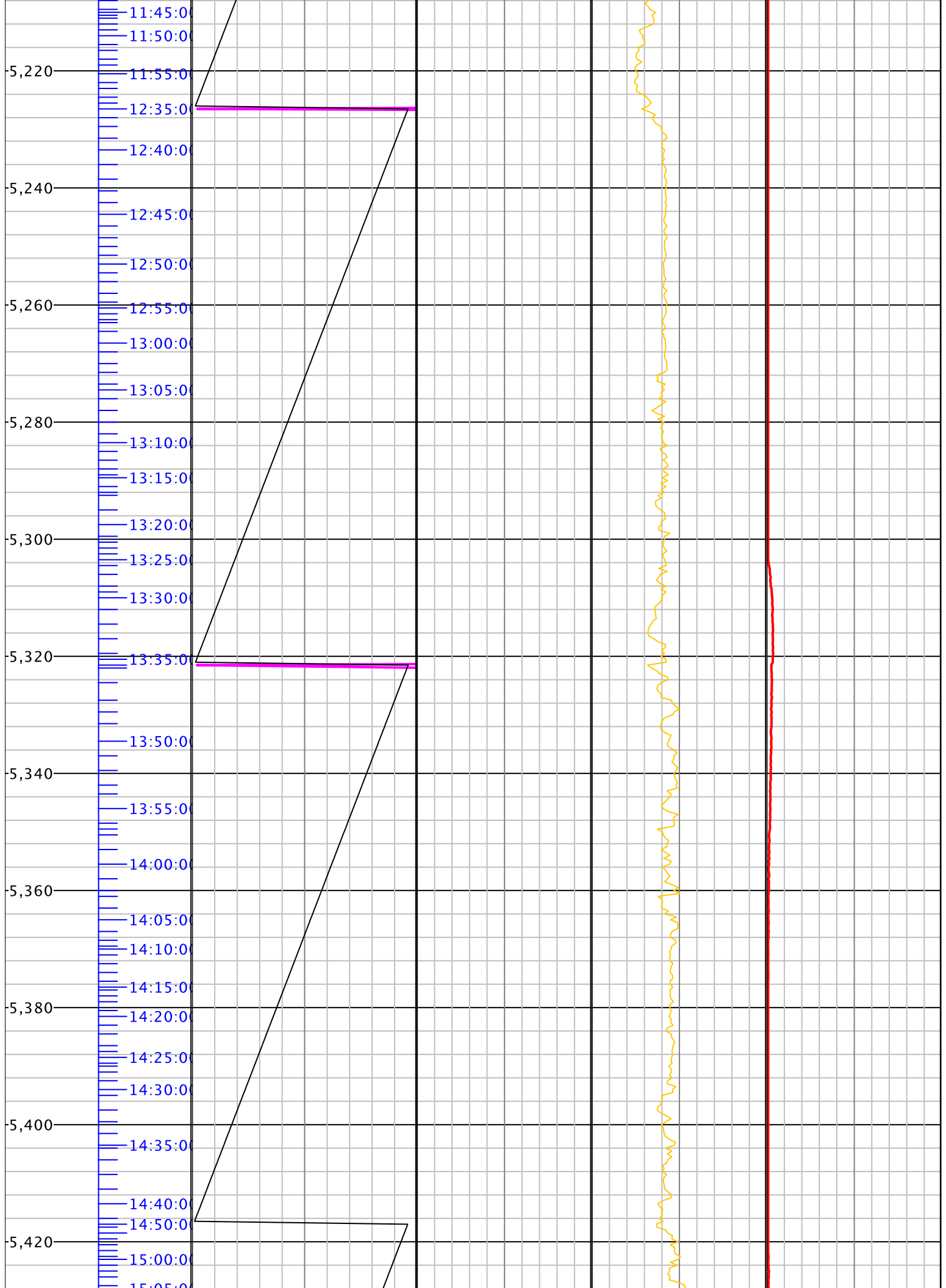

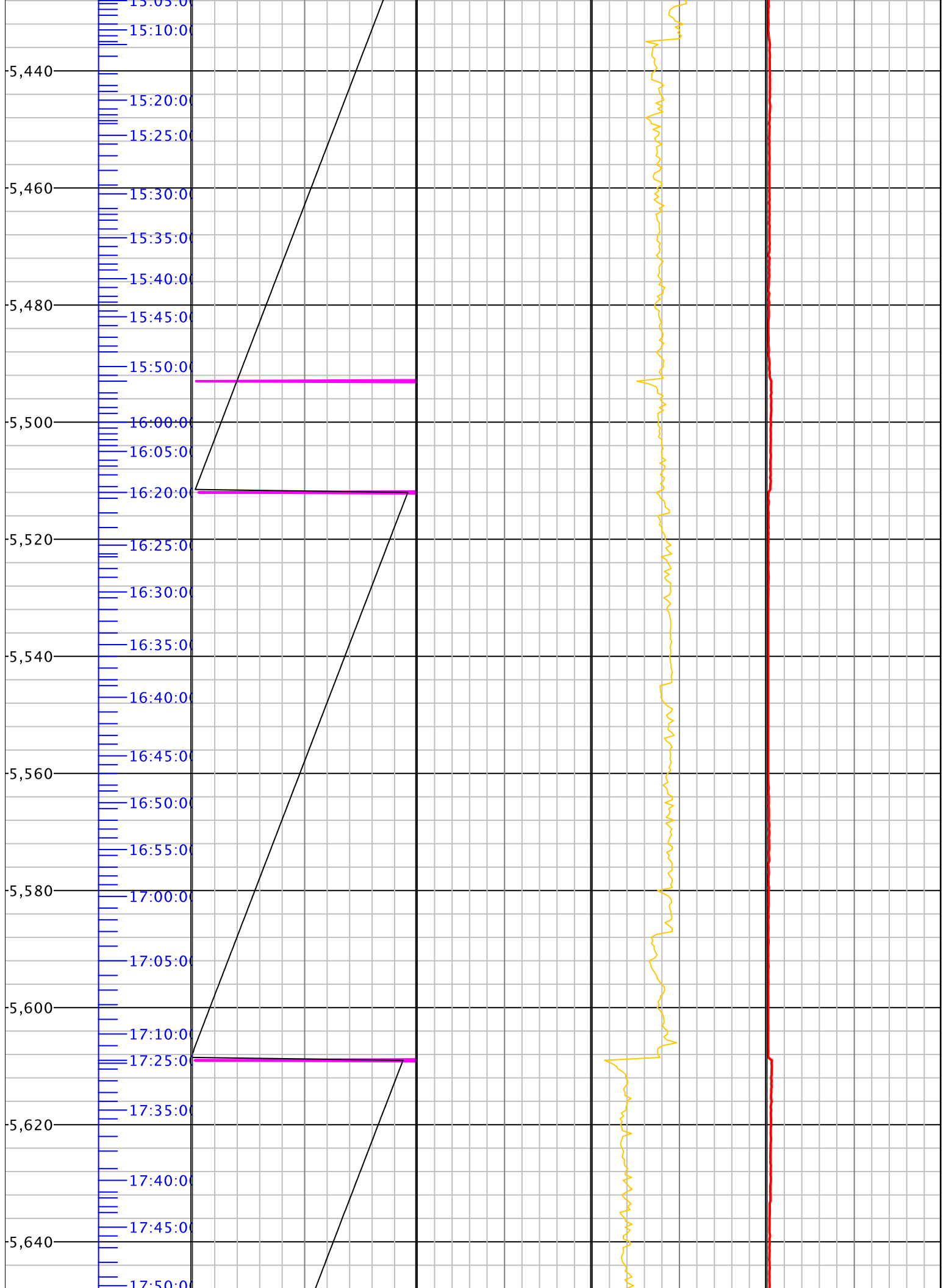

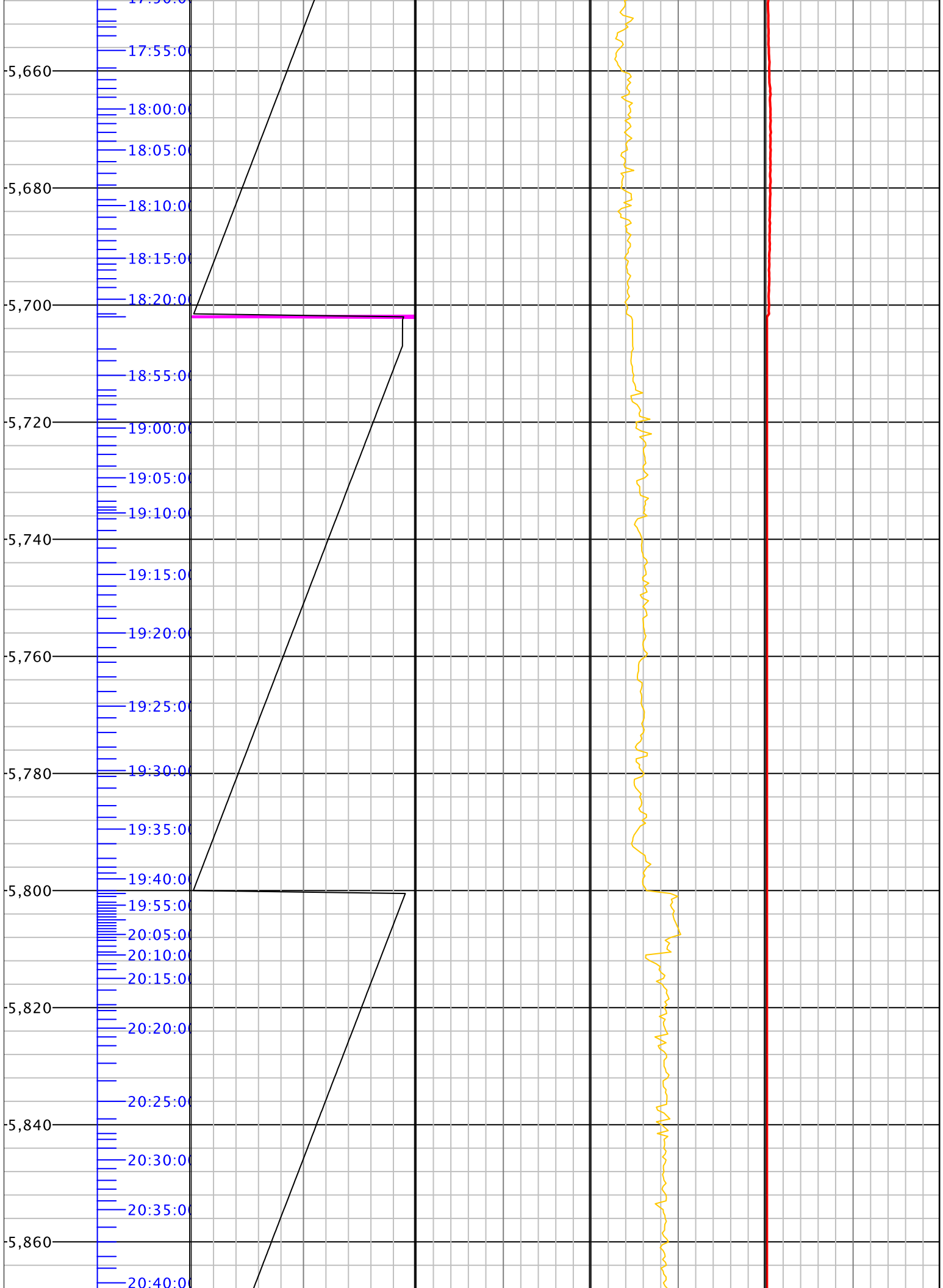

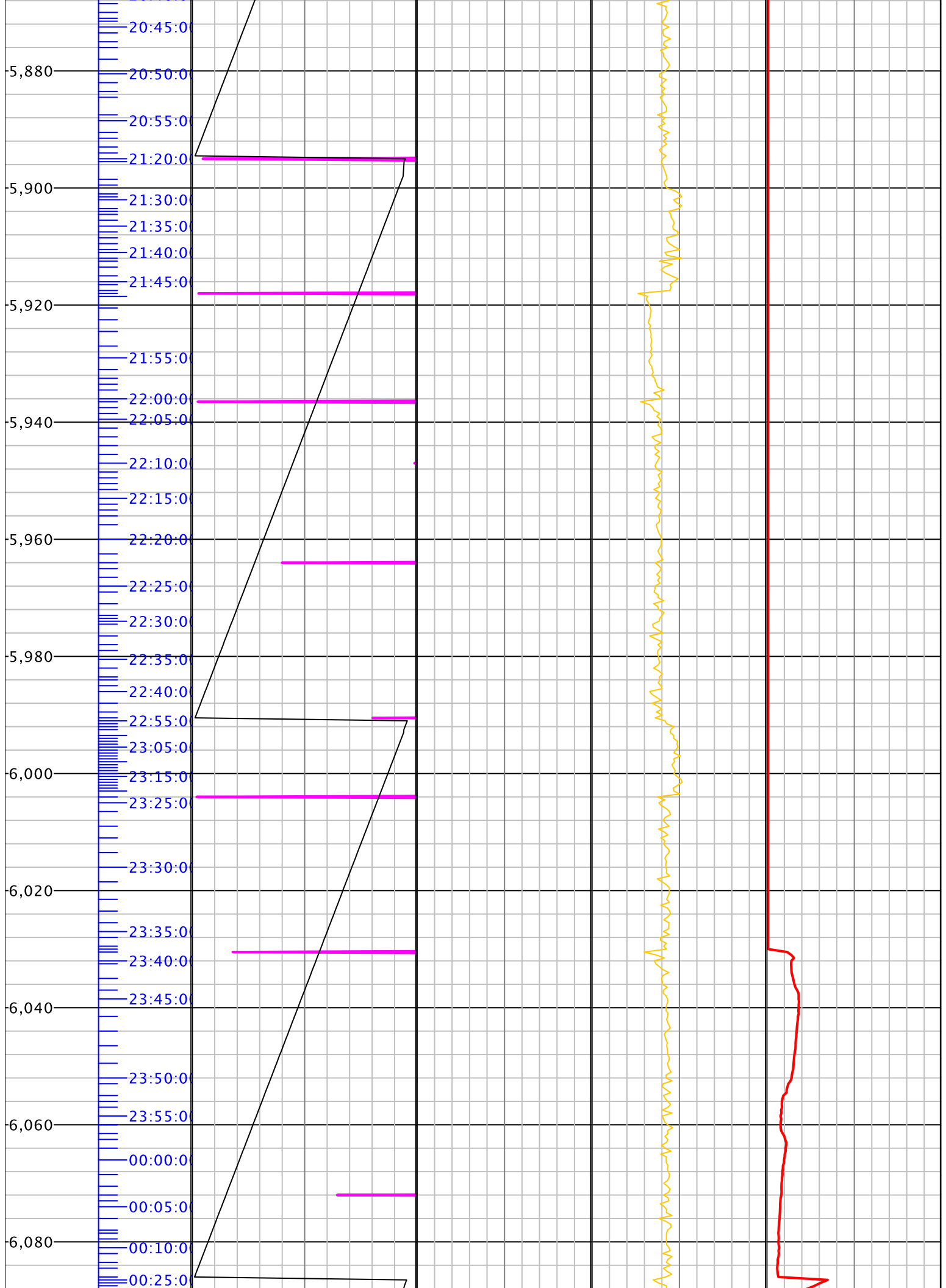

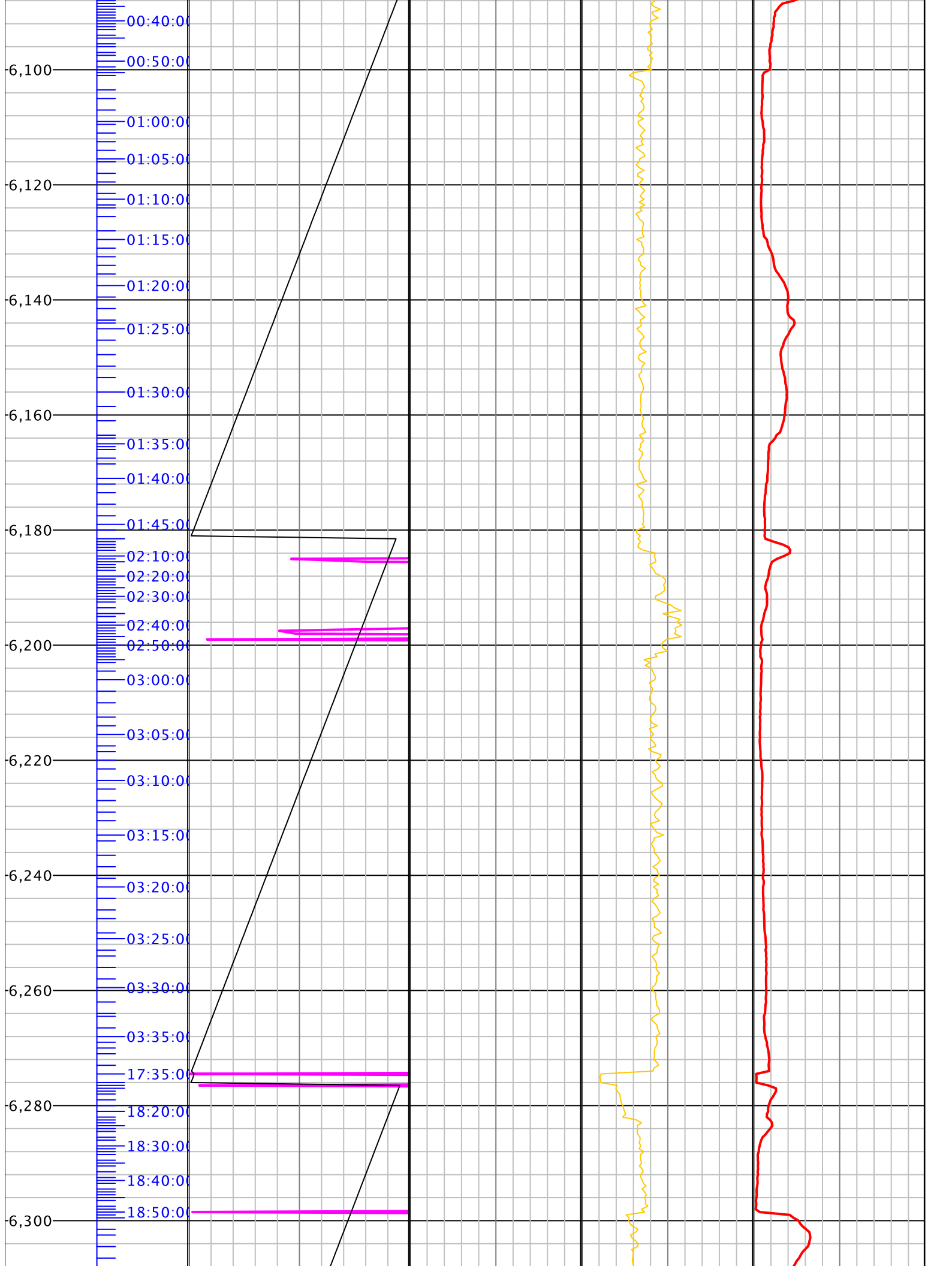

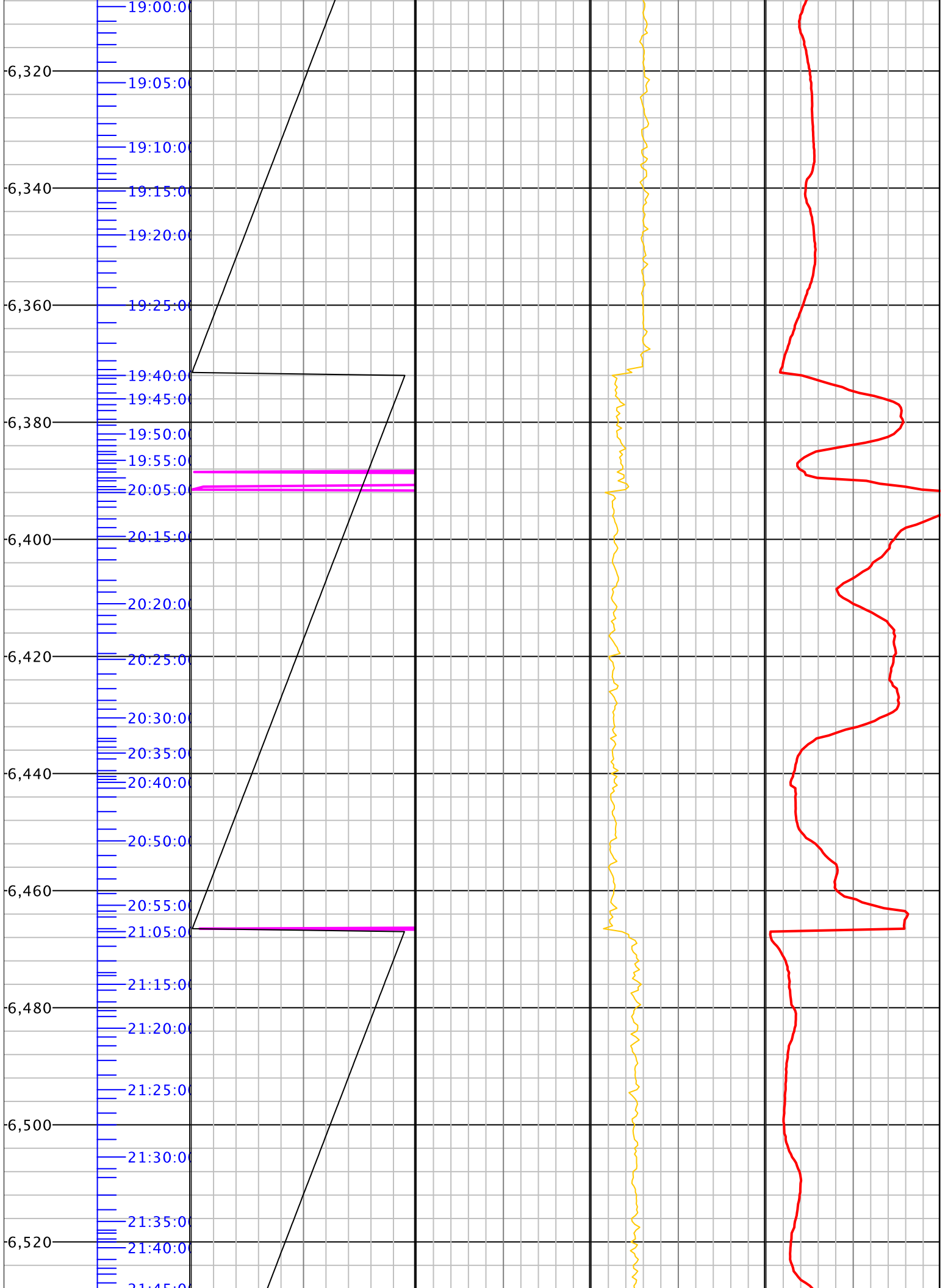

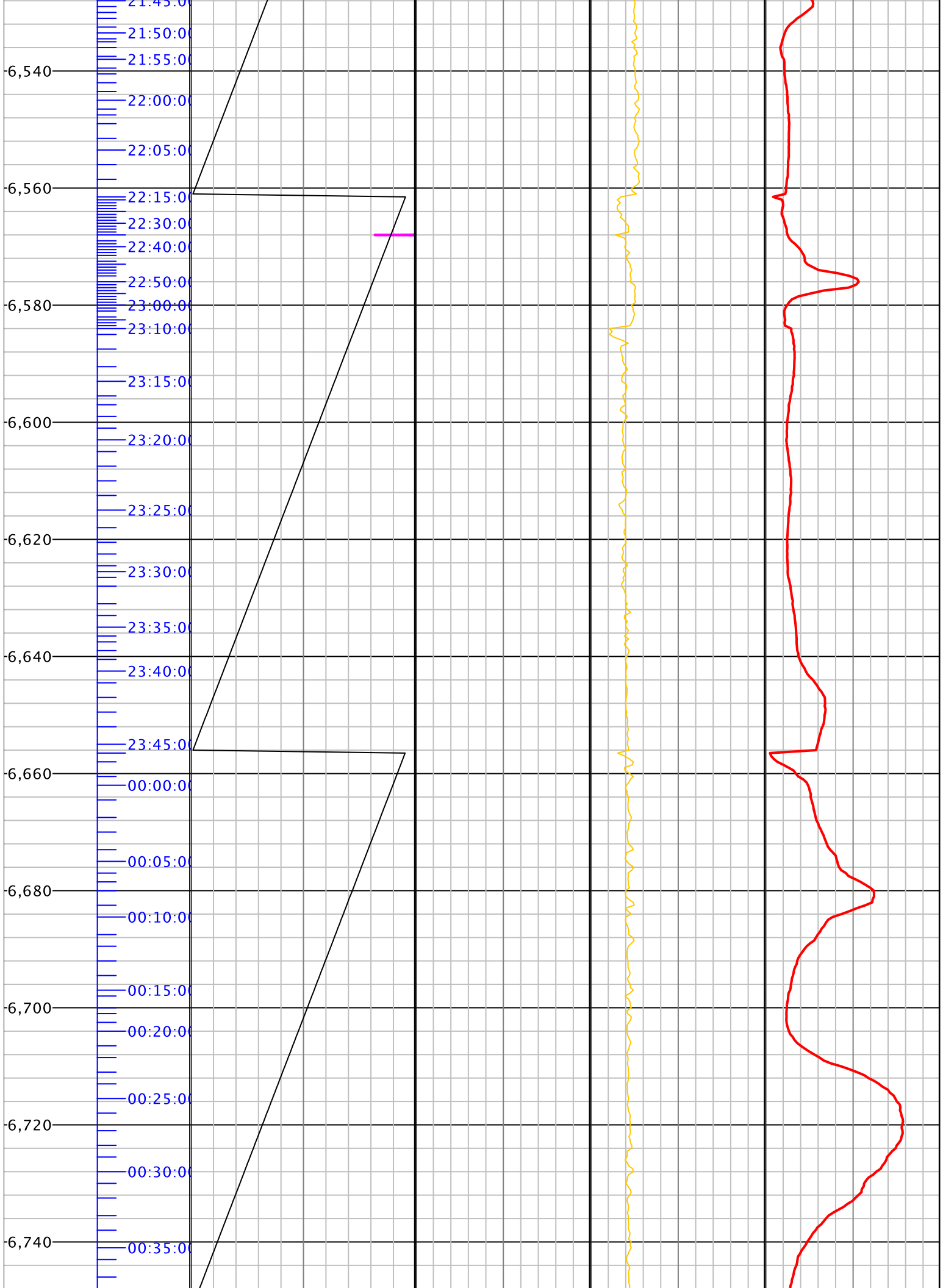

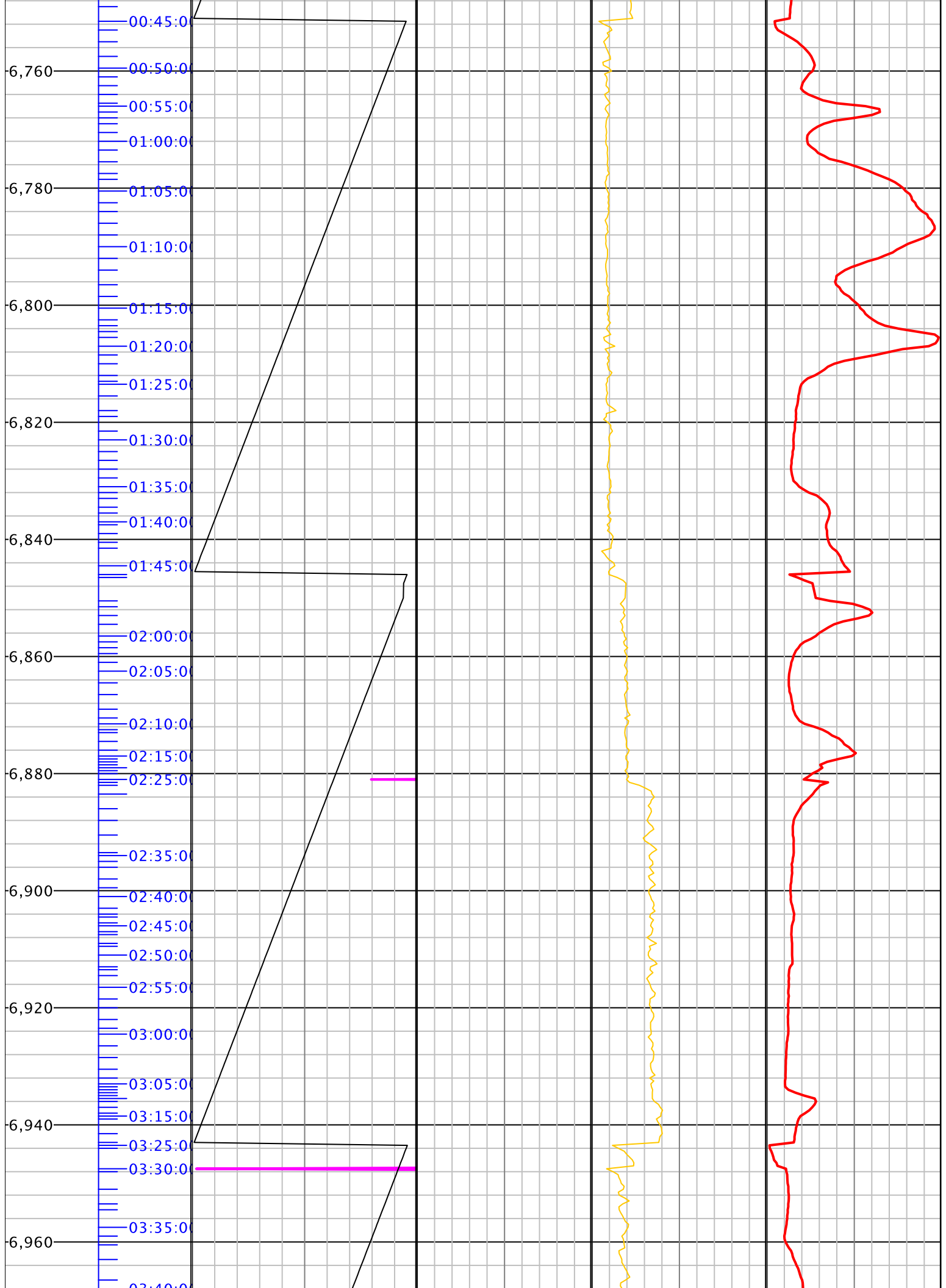

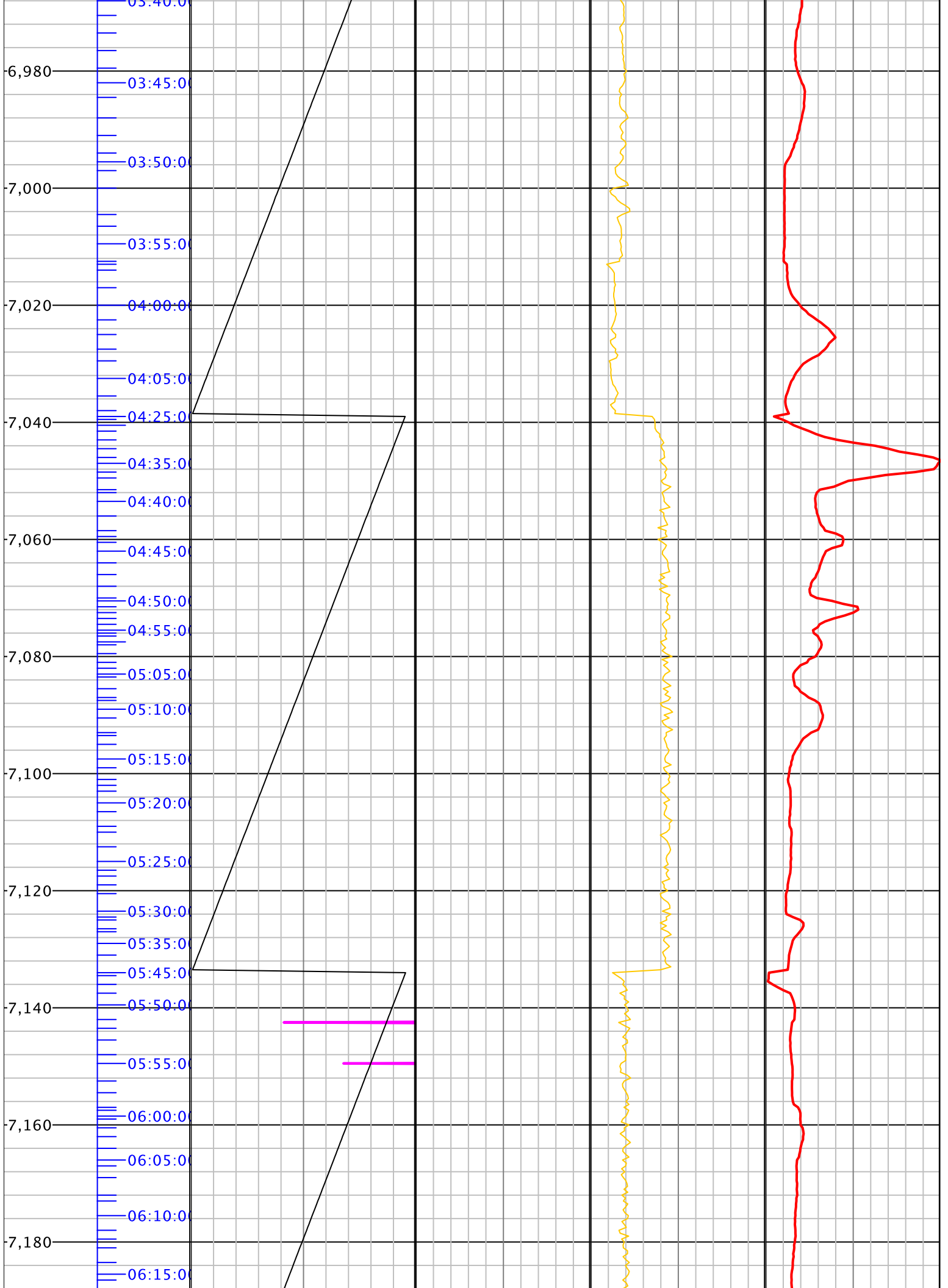

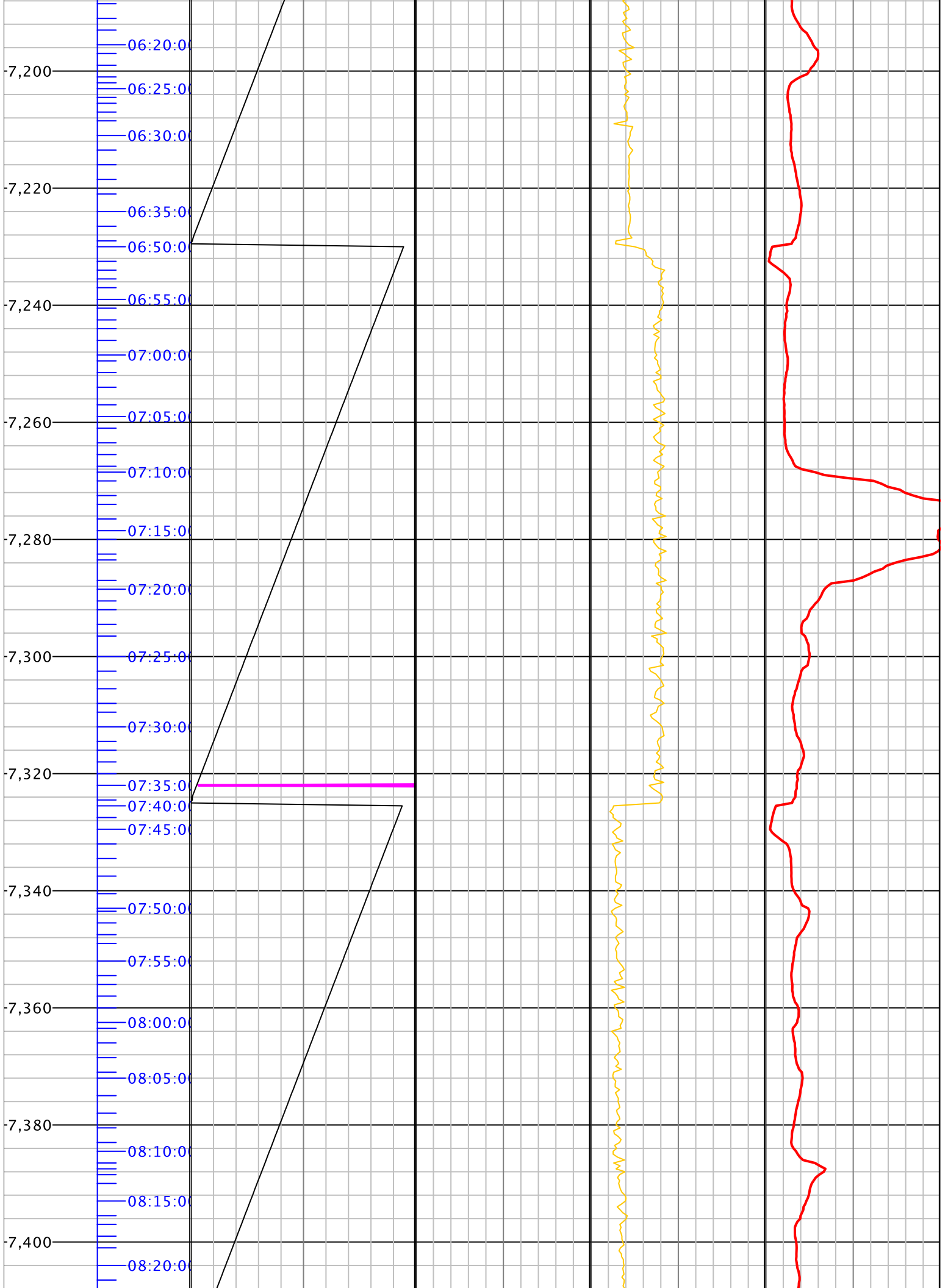

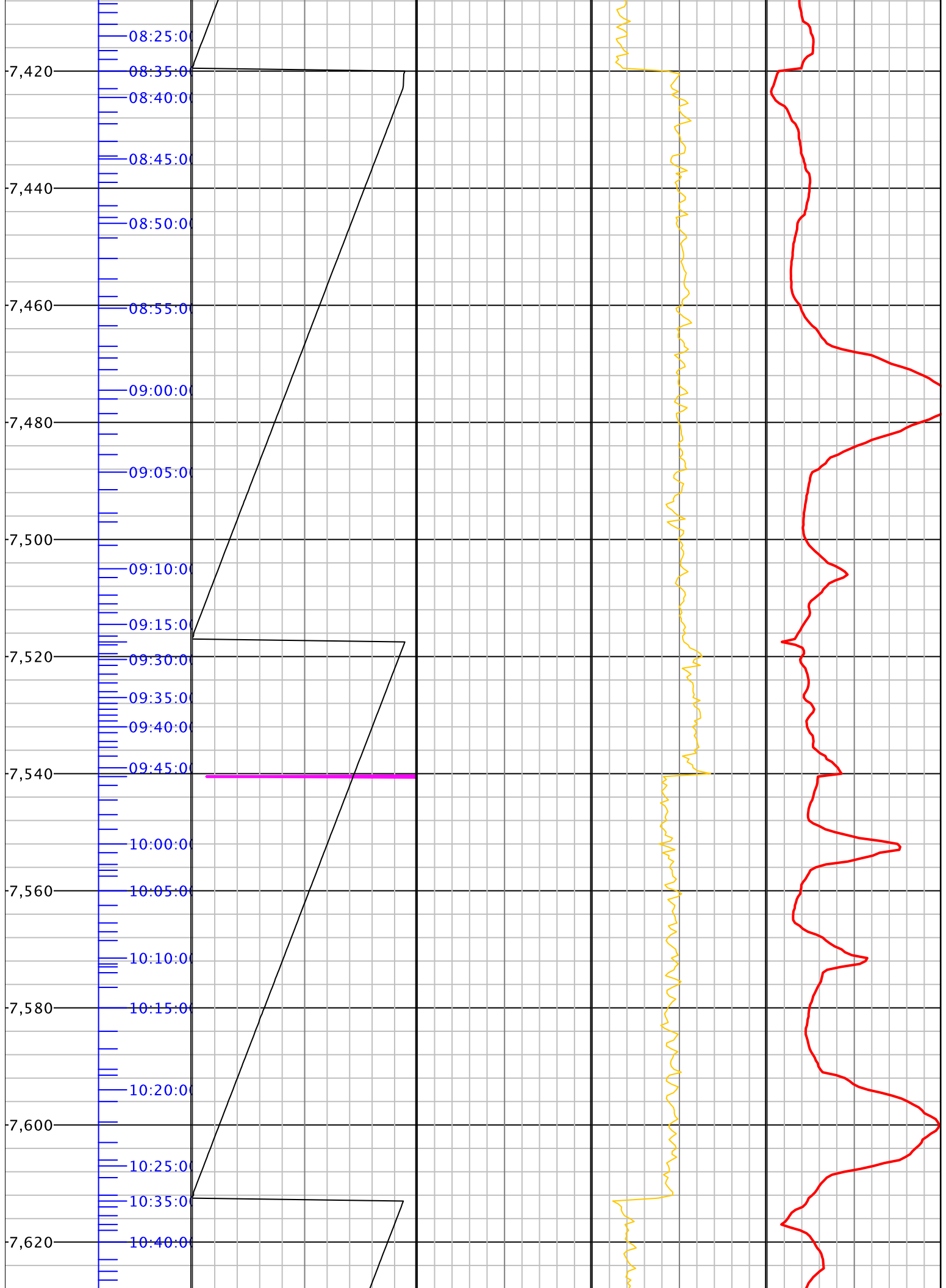

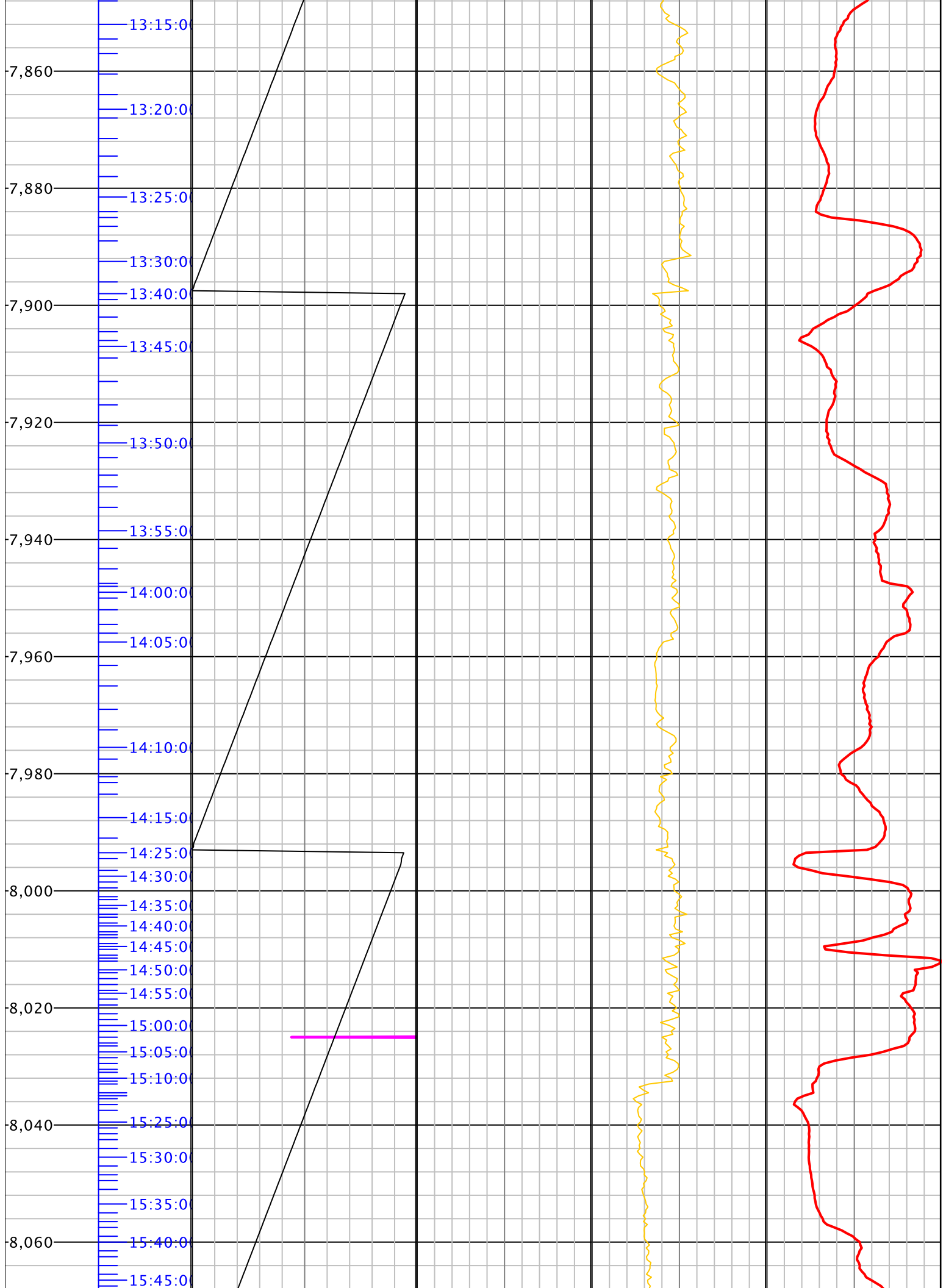

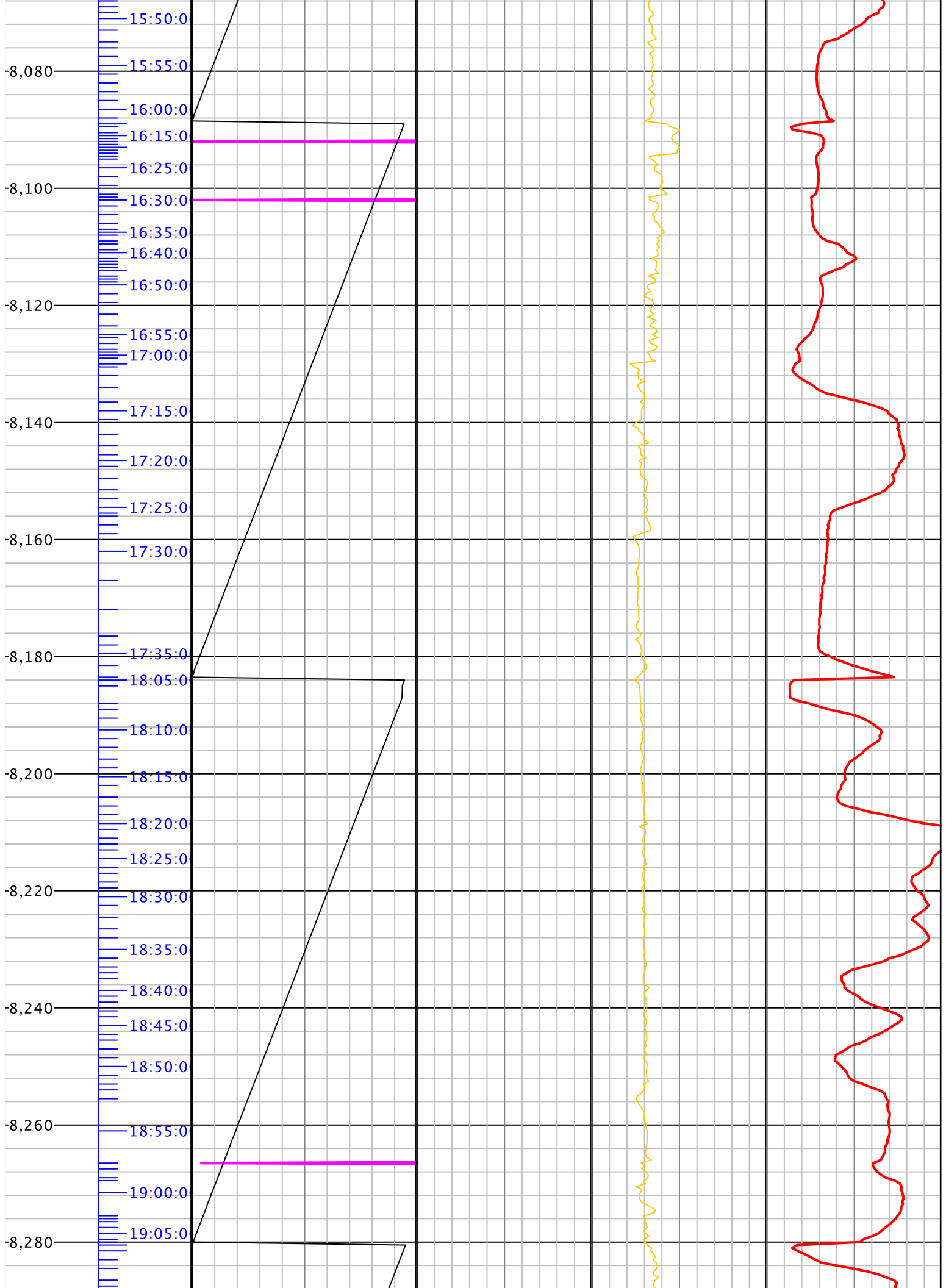

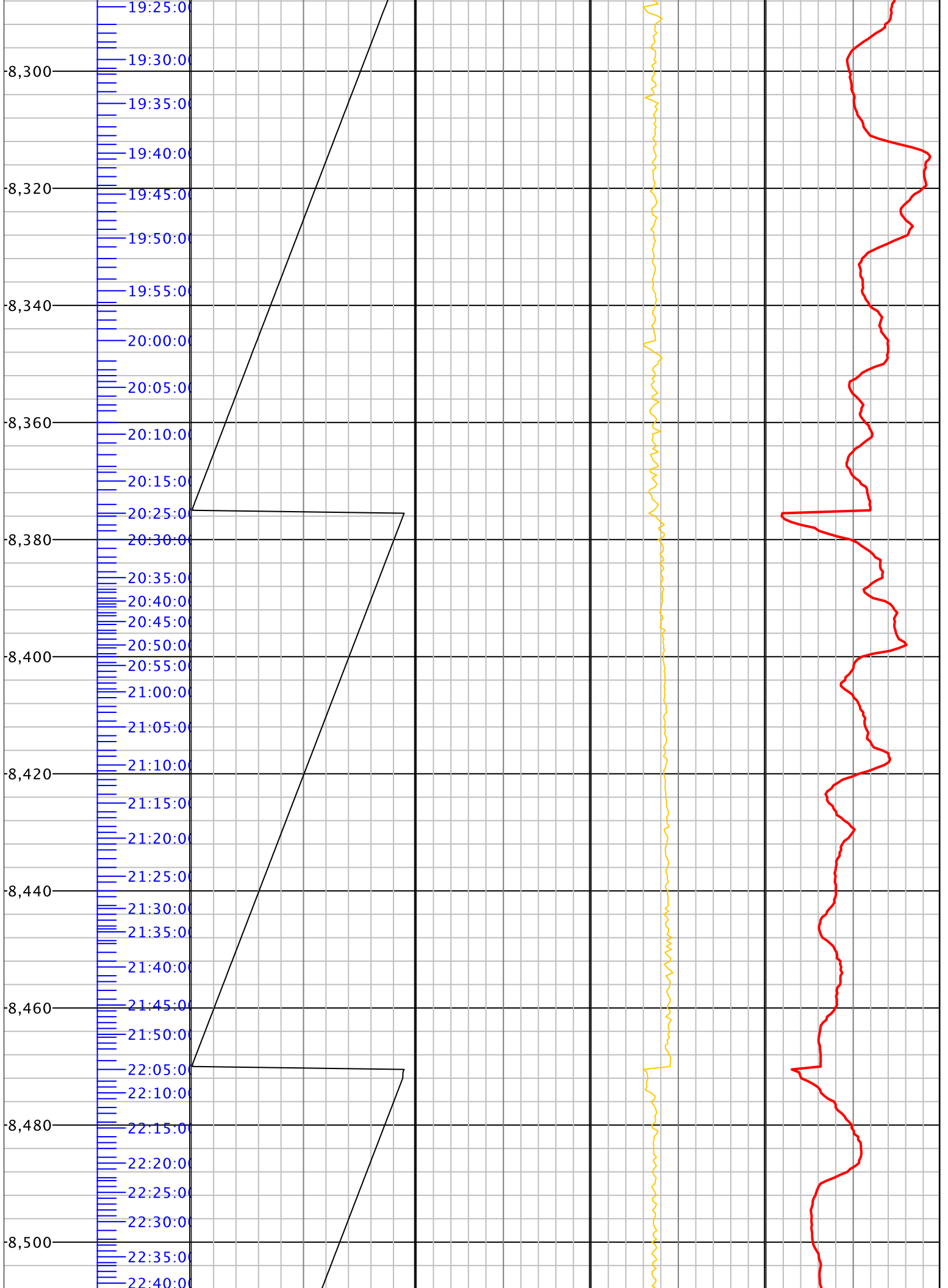

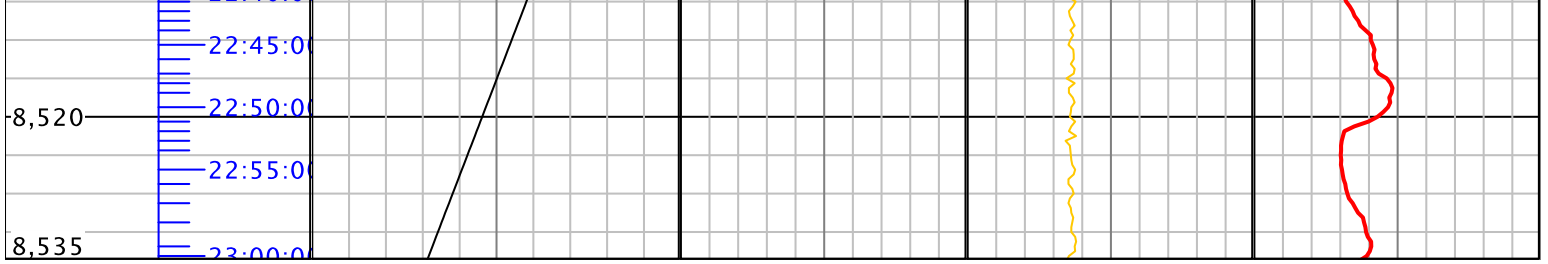

The log data, interpretations and recommendations provided by Canrig are inferences and assumptions based on measurements of drilling fluids. Such inferences and assumptions are not infallible and reasonable professionals may differ. Canrig does not represent or warrant the accuracy, correctness or completeness of any log data, interpretations, recommendations or information provided by Canrig, its officers, agents or employees. Canrig does not and cannot guarantee the accuracy of any such interpretation of the log data, interpretations or recommendations and ENCANA CORPORATION is fully responsible for all decisions and actions it takes based on such log data, interpretations and recommendations.