

# AXIA ENERGY

FIGURE #5

LOCATION DRAWING FOR  
 BULLDOG #27-34H-894  
 SECTION 27, T8N, R94W, 6th P.M.  
 1376' FSL 2304' FEL

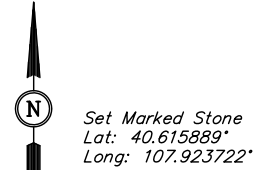

Set Marked Stone  
 Lat: 40.615889°  
 Long: 107.923722°

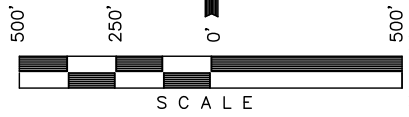

DATE: 02-13-12  
 DRAWN BY: J.M.H.

**JOHN & STEVE  
 RAFTPOULOS**

FEATURE	
BUILDING	NONE WITHIN 1 MILE RADIUS
POWERLINE	NONE WITHIN 1 MILE RADIUS
COUNTY ROAD	NONE WITHIN 1 MILE RADIUS

LINE TABLE			
LINE	DESCRIPTION	BEARING	LENGTH
L1	PROPERTY LINE	S87°E	984'

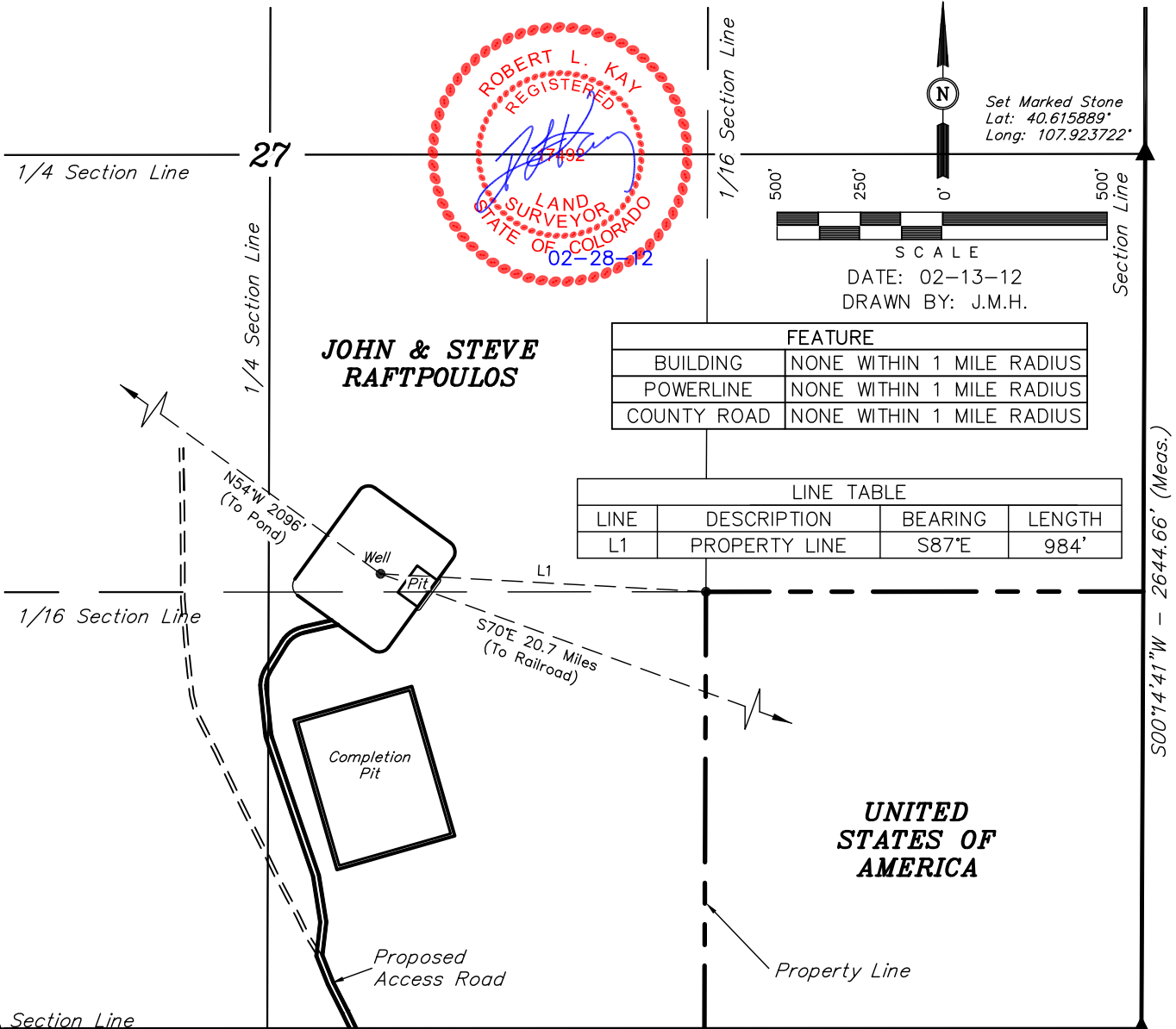

SW Cor. Sec. 27  
 Set Marked Stone,  
 Spike  
 Lat: 40.608611°  
 Long: 107.942764°

2012 UELS 2 1/2" Alum.  
 Cap, 0.5" High, Steel Post  
 Lat: 40.608631°  
 Long: 107.923750°

PLANT COMMUNITY	
<input type="checkbox"/> DISTURBED GRASSLAND	
<input type="checkbox"/> NATIVE GRASSLAND	
<input type="checkbox"/> SHRUB LAND	
<input type="checkbox"/> PLAINS RIPARIAN	
<input type="checkbox"/> MOUNTAIN RIPARIAN	
<input type="checkbox"/> FOREST LAND	
<input type="checkbox"/> WETLANDS AQUATIC	
<input type="checkbox"/> ALPINE	
<input type="checkbox"/> OTHER (Describe): _____	

CURRENT LAND USE	
CROP LAND:	<input type="checkbox"/> IRRIGATED <input type="checkbox"/> DRY LAND <input type="checkbox"/> IMPROVED PASTURE <input type="checkbox"/> HAY MEADOW <input type="checkbox"/> CRP
NON-CROP LAND:	<input type="checkbox"/> RANGELAND <input type="checkbox"/> TIMBER <input type="checkbox"/> RECREATIONAL <input type="checkbox"/> OTHER (Describe) _____
SUBDIVIDED:	<input type="checkbox"/> INDUSTRIAL <input type="checkbox"/> COMMERCIAL <input type="checkbox"/> RESIDENTIAL _____

FUTURE LAND USE	
CROP LAND:	<input type="checkbox"/> IRRIGATED <input type="checkbox"/> DRY LAND <input type="checkbox"/> IMPROVED PASTURE <input type="checkbox"/> HAY MEADOW <input type="checkbox"/> CRP
NON-CROP LAND:	<input type="checkbox"/> RANGELAND <input type="checkbox"/> TIMBER <input type="checkbox"/> RECREATIONAL <input type="checkbox"/> OTHER (Describe) _____
SUBDIVIDED:	<input type="checkbox"/> INDUSTRIAL <input type="checkbox"/> COMMERCIAL <input type="checkbox"/> RESIDENTIAL _____