

State of Colorado
Oil and Gas Conservation Commission

1120 Lincoln Street, Suite 801, Denver, Colorado 80203 Phone: (303)894-2100 Fax: (303)894-2109

SUNDRY NOTICE

Submit original plus one copy. This form is to be used for general, technical and environmental sundry information. For proposed or completed operations, describe in full on Technical Information Page (Page 2 of this form.) Identify well or other facility by API Number or by OGCC Facility ID. Operator shall send an informational copy of all sundry notices for wells located in High Density Areas to the Local Government Designee (Rule 603b.)

1. OGCC Operator Number: 10071	4. Contact Name: Mary Pobuda
2. Name of Operator: Bill Barrett Corporation	Phone: 303-312-8531
3. Address: 1099 18th Street, Suite 2300	Fax: 303-291-0420
City: Denver State: CO Zip: 80202	
5. API Number: 05-045-19243	OGCC Facility ID Number:
6. Well/Facility Name: Werner	7. Well/Facility Number: 33C-23-692
8. Location (Qtr/Sec, Twp, Rng, Meridian): SWSE, Sec. 23, T6S, R92W 6th PM	
9. County: Garfield	10. Field Name: Mamm Creek
11. Federal, Indian or State Lease Number:	

Complete the Attachment Checklist

OP OGCC

Survey Plat	
Directional Survey	
Surface Equipmt Diagram	
Technical Info Page	X
Other BHP, Temp, WSD	X

General Notice

<input type="checkbox"/> CHANGE OF LOCATION: Attach New Survey Plat (a change of surface qtr/qtr is substantive and requires a new permit)													
Change of Surface Footage from Exterior Section Lines:	<table border="1"><tr><td></td><td>FNU/SL</td><td>FEL/FWL</td></tr><tr><td></td><td></td><td></td></tr><tr><td></td><td></td><td></td></tr><tr><td></td><td></td><td></td></tr></table>		FNU/SL	FEL/FWL									
	FNU/SL	FEL/FWL											
Change of Surface Footage to Exterior Section Lines	<table border="1"><tr><td></td><td></td><td></td></tr><tr><td></td><td></td><td></td></tr><tr><td></td><td></td><td></td></tr><tr><td></td><td></td><td></td></tr></table>												
Change of Bottomhole Footage from Exterior Section Lines	<table border="1"><tr><td></td><td></td><td></td></tr><tr><td></td><td></td><td></td></tr><tr><td></td><td></td><td></td></tr><tr><td></td><td></td><td></td></tr></table>												
Change of Bottomhole Footage to Exterior Section Lines:	<table border="1"><tr><td></td><td></td><td></td></tr><tr><td></td><td></td><td></td></tr><tr><td></td><td></td><td></td></tr><tr><td></td><td></td><td></td></tr></table>												
Bottomhole location Qtr/Sec, Twp, Rng, Mer													
Latitude	Distance to nearest property line												
Longitude	Distance to nearest bldg, public rd, utility or RR												
Ground Elevation	Distance to nearest lease line												
	Is location in a High Density Area (rule 603b)? Yes/No												
	Distance to nearest well same formation												
	Surface owner consultation date												
GPS DATA:													
Date of Measurement	PDOP Reading												
	Instrument Operator's Name												
<input type="checkbox"/> CHANGE SPACING UNIT	<input type="checkbox"/> Remove from surface bond												
Formation	Formation Code												
Spacing order number	Unit Acreage												
Unit configuration	Signed surface use agreement attached												
<input type="checkbox"/> CHANGE OF OPERATOR (prior to drilling):	<input type="checkbox"/> CHANGE WELL NAME												
Effective Date:	From:												
Plugging Bond: <input type="checkbox"/> Blanket <input type="checkbox"/> Individual	To:												
	Effective Date:												
<input type="checkbox"/> ABANDONED LOCATION:	<input type="checkbox"/> NOTICE OF CONTINUED SHUT IN STATUS												
Was location ever built? <input type="checkbox"/> Yes <input type="checkbox"/> No	Date well shut in or temporarily abandoned:												
Is site ready for inspection? <input type="checkbox"/> Yes <input type="checkbox"/> No	Has Production Equipment been removed from site? <input type="checkbox"/> Yes <input type="checkbox"/> No												
Date Ready for inspection:	MIT required if shut in longer than two years. Date of last MIT												
<input type="checkbox"/> SPUD DATE:	<input type="checkbox"/> REQUEST FOR CONFIDENTIAL STATUS (6 mos from date casing set)												
<input type="checkbox"/> SUBSEQUENT REPORT OF STAGE, SQUEEZE OR REMEDIAL CEMENT WORK	*submit cbl and cement job summaries												
Method used	Cementing tool setting/perf depth												
Cement volume	Cement top												
Cement bottom	Date												
<input type="checkbox"/> RECLAMATION: Attach technical page describing final reclamation procedures per Rule 1004.													
Final reclamation will commence on approximately	<input type="checkbox"/> Final reclamation is completed and site is ready for inspection.												

Technical Engineering/Environmental Notice

<input checked="" type="checkbox"/> Notice of Intent	<input type="checkbox"/> Report of Work Done
Approximate Start Date: 4/15/12	Date Work Completed:
Details of work must be described in full on Technical Information Page (Page 2 must be submitted.)	
<input type="checkbox"/> Intent to Recomplete (submit form 2)	<input type="checkbox"/> Request to Vent or Flare
<input type="checkbox"/> Change Drilling Plans	<input type="checkbox"/> Repair Well
<input type="checkbox"/> Gross Interval Changed?	<input type="checkbox"/> Rule 502 variance requested
<input type="checkbox"/> Casing/Cementing Program Change	<input checked="" type="checkbox"/> Other: Request to Complete
	<input type="checkbox"/> E&P Waste Disposal
	<input type="checkbox"/> Beneficial Reuse of E&P Waste
	<input type="checkbox"/> Status Update/Change of Remediation Plans for Spills and Releases

I hereby certify that the statements made in this form are, to the best of my knowledge, true, correct and complete

Signed: Mary Pobuda Date: 4/5/12 Email: mpobuda@billbarrettcorp.com
Print Name: Mary Pobuda Title: Permit Analyst

COGCC Approved: [Signature] Title: NJWAE Date: 4/10/12
CONDITIONS OF APPROVAL, IF ANY:

TECHNICAL INFORMATION PAGE



FOR OGCC USE ONLY

RECEIVED

APR 05 2012

COGCC/Rifle Office

1. OGCC Operator Number: 10071 API Number: 05-045-19243
2. Name of Operator: Bill Barrett Corporation OGCC Facility ID #
3. Well/Facility Name: Werner Well/Facility Number: 33C-23-692
4. Location (QtrQtr, Sec, Twp, Rng, Meridian): SWSE, Sec. 23, T6S, R92W 6th PM

This form is to be completed whenever a Sundry Notice is submitted requiring detailed report of work to be performed or completed. This form shall be transmitted within 30 days of work completed as a "subsequent" report and must accompany Form 4, page 1.

5. DESCRIBE PROPOSED OR COMPLETED OPERATIONS

The referenced well has been successfully cemented according to the approved plan and a summary of the Bradenhead monitoring.
Bill Barrett Corporation requests approval to commence completion operations.

Attachments:

CBL
AS-BUILT WELLBORE SCHEMATIC
TEMPERATURE SURVEY
BRADENHEAD PRESSURE SUMMARY

Well Name:		Werner 33C-23-692		BILL BARRETT CORPORATION	
SHL:		SWSE Sec. 23 T6S R92W 6th PM		date updated 3/28/2012	
				updated by Mary Pobuda	
05-045-19243			AS DRILLED		
<p>Top of lead to surface</p> <p>9.625", 36 lbs/ft, J-55</p>				<p>12-1/4" Hole</p> <p>SPUD 2/13/2012</p> <p>TD 2/16/2012</p> <p>set @ 805</p>	
<p>Mesaverde 3909 MD 3743 TVD</p>				<p>Drilled 8 3/4" hole from base surface casing to 5765 MD then drilled 7 7/8" hole to TD</p> <p>Top of tail cement @ 4720 MD 4518 TVD</p>	
<p>Top of Gas 5796 MD 5585 TVD</p>					
<p>Cementing Program:</p> <p>Surface:</p> <p>Lead: 120 sks</p> <p>Tail: 120 sks</p> <p>Production:</p> <p>Tail: 592 sks</p>					
<p>Rollins 7605 MD 7393 TVD</p>					
<p>TD 7908 MD 7696 TVD</p> <p>4.5", 11.6 lbs/ft, E-80</p> <p>NOT TO SCALE</p>				<p>set @ 7902 MD</p>	

RECEIVED

APR 05 2012

COGCC/Rifle Office



Werner
33C-23-692
T6S R92W S23
05045192430000

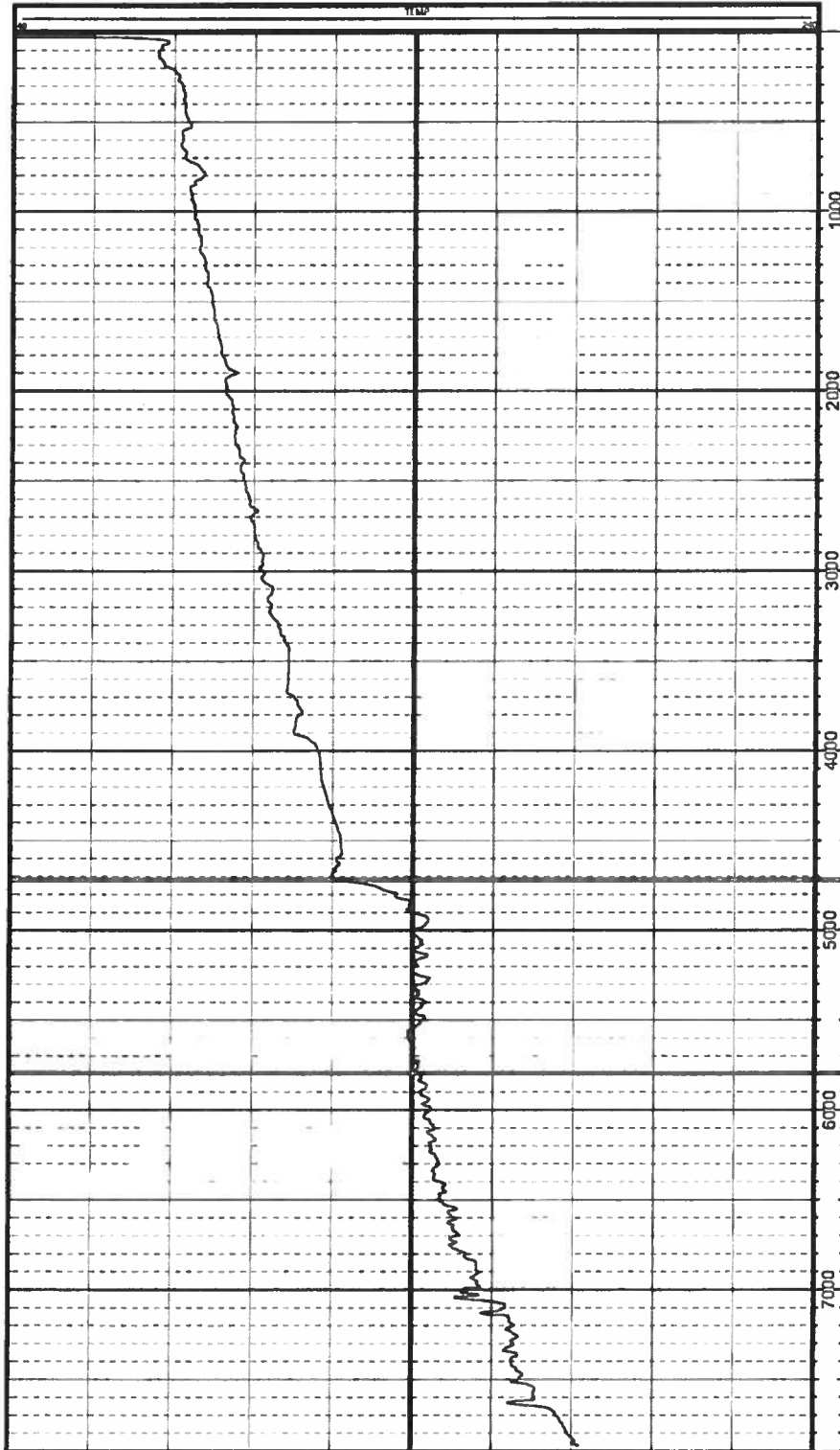

RECEIVED

APR 05 2012

COGCC/Rifle Office

BILL BARRETT CORPORATION
Bradenhead Pressure Summary



Well: Werner 33C-23-692
Pad: Werner SWSE 23-692
API No: 05-045-19243
Document No: 400029929

Bradenhead Pressure Report Following Primary Cement Job

Date Cemented: 2/17/2012
Plug Bumped: 2/17/2012 @ 12:00
Casing Slips Set: 2/17/2012 @ 15:45
WOC Time: 5+hrs
Temp. Log Run: 2/17/2012 @ 19:00

Bradenhead Pressures

6 hrs:	0	psig
12 hrs:	0	psig
24 hrs:	0	psig
48 hrs:	0	psig
72 hrs:	0	psig

Comments:

Top of cement based on Temperature log: ~4720' MD; Estimated Top of Gas: 5795' MD.