

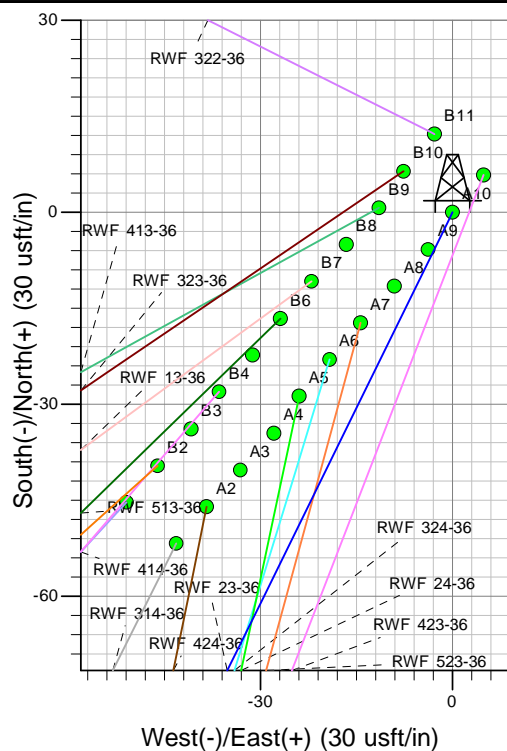

Well Name: RWF 23-36  
Surface Location: RWF 33-36 Pad - west  
North American Datum 1983 , US State Plane 1983 , Colorado Central Zone  
Ground Elevation: 6528.00  
+N/-S 0.00 +E/-W 0.00 Northing 1609049.70 Easting 2340547.40 Latitude 39° 28' 56.395 N Longitude 107° 50' 11.858 W Slot A10  
KELLY BUSHING @ 6554.00usft (SSD 576)

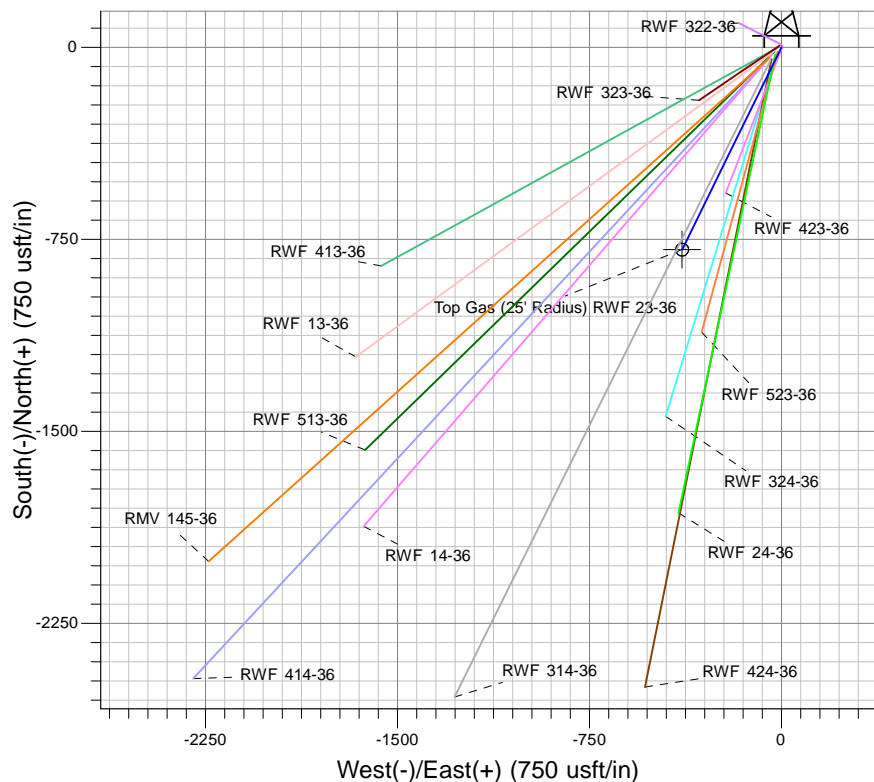
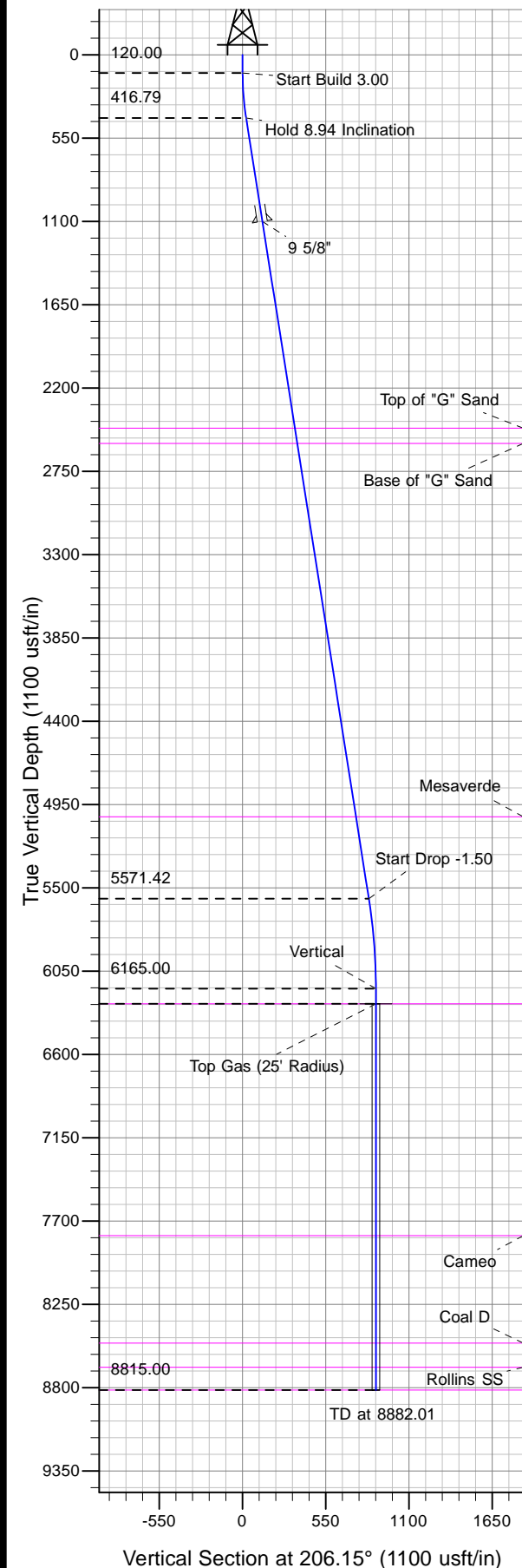

Project: RU 36-06S-094W  
Site: RWF 33-36 Pad - west  
Well: RWF 23-36  
Plan #3 27Mar12 kjs

Azimuths to True North  
Magnetic North: 10.62°  
Magnetic Field  
Strength: 52563.1nT  
Dip Angle: 65.84°  
Date: 9/4/2008  
Model: IGRF2005-10

#### ANNOTATIONS

MD	Inc	Azi	TVD	+N/-S	+E/-W	Vsect	Departure	Annotation
120.00	0.00	0.00	120.00	0.00	0.00	0.00	0.00	Start Build 3.00
418.00	8.94	206.15	416.79	-20.83	-10.22	23.20	23.20	Hold 8.94 Inclination
5636.02	8.94	206.15	5571.42	-748.72	-367.57	834.08	834.08	Start Drop -1.50
6232.01	0.00	0.00	6165.00	-790.37	-388.02	880.48	880.48	Vertical
6332.01	0.00	0.00	6265.00	-790.37	-388.02	880.48	880.48	Top Gas
8882.01	0.00	0.00	8815.00	-790.37	-388.02	880.48	880.48	TD at 8882.01