



CEMENT BOND LOG

Mesa Wireline

Company	BAYSWATER EXPLORATION & PROD.		
Well	BOSWORTH-BAILEY 9-31		
Field	EATON		
County	WELD		
State	COLORADO		
Company BAYSWATER EXPLORATION & PROD. LLC		Other Services	
Well BOSWORTH-BAILEY 9-31		NONE	
Field EATON			
County WELD		State COLORADO	
Location:		API #: 05-123-34744-00	
SHL: 717' FSL & 173' FEL SESE			
BHL: 2059' FSL & 610' FEL NESE			
SEC: 31 TWP: 7N RGE: 66W			
Permanent Datum GROUND LEVEL		Elevation 4875'	
Log Measured From KELLY BUSHING = 16'		K.B. 4891'	
Drilling Measured From KELLY BUSHING		D.F. 4890'	
		G.L. 4875'	

Date	9 MARCH 2012				
Run Number	ONE				
Depth Driller	7803'				
Depth Logger	7750'				
Bottom Logged Interval	7750'				
Top Log Interval	600'				
Open Hole Size	7.875"				
Type Fluid	WATER				
Density / Viscosity	~8.34 LBS/GAL				
Max. Recorded Temp.	231 DegF				
Estimated Cement Top	SEE LOG				
Time Well Ready	N/A				
Time Logger on Bottom	N/A				
Equipment Number	10801W/PB01				
Location	AULT, CO				
Recorded By	B. MAYNARICH				
Witnessed By	R. OHLEMEIER				
Borehole Record					
Run Number	Bit	From	To	Size	Tubing Record
ONE	12.25"	0	956'		Weight
TWO	7.875"	0	7803'		From
					To
Casing Record	Size		Wgt/Ft	Top	Bottom
Surface String	8.625"		24#	0	957'
Prot. String					
Production String	4.5"		11.6#	0	7789'
Liner					

<<< Fold Here >>>

All interpretations are opinions based on inferences from electrical or other measurements and we cannot and do not guarantee the accuracy or correctness of any interpretation, and we shall not, except in the case of gross or willful negligence on our part, be liable or responsible for any loss, costs, damages, or expenses incurred or sustained by anyone resulting from any interpretation made by any of our officers, agents or employees. These interpretations are also subject to our general terms and conditions set out in our current Price Schedule.

Comments

LOG CORRELATED TO PSI HIGH RESOLUTION INDUCTION LOG DATED 6 MARCH 2012.
SHORT JOINT: 7208' - 7228'

WE APPRECIATE YOUR BUSINESS, MESA WIRELINE LLC, GRAND JUNCTION CO. (970) 257-0458



REPEAT PASS

5" = 100'

Mesa Wireline

Database File: bosworth baily 9-31.db
 Dataset Pathname: pass3
 Presentation Format: dobl_prb
 Dataset Creation: Fri Mar 09 08:05:23 2012 by Log Std Casedhole 09061
 Charted by: Depth in Feet scaled 1:240

0	Gamma Ray (GAPI)	200
0	LTEN (lb)	5000
9	CCL	-1
20	TEMP (degF)	280

0	Amplified Amplitude (mV)	20
0	Amplitude (mV)	100
0	TT3 (usec)	280

200 Variable Density 1200

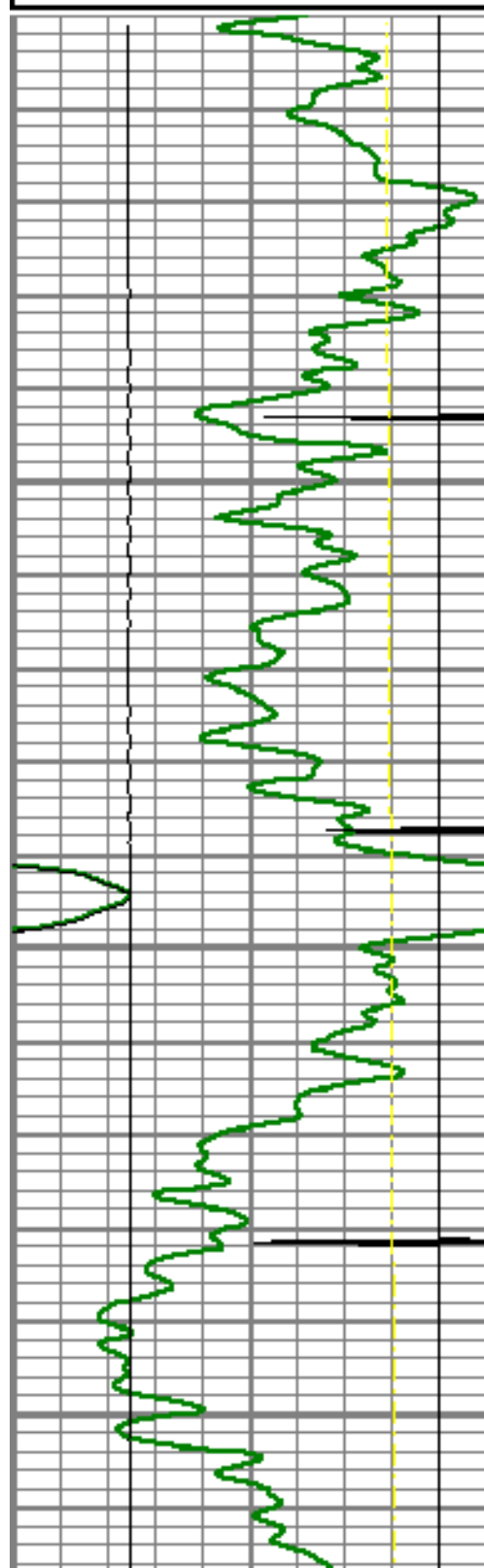

7500

7500

7550

7600

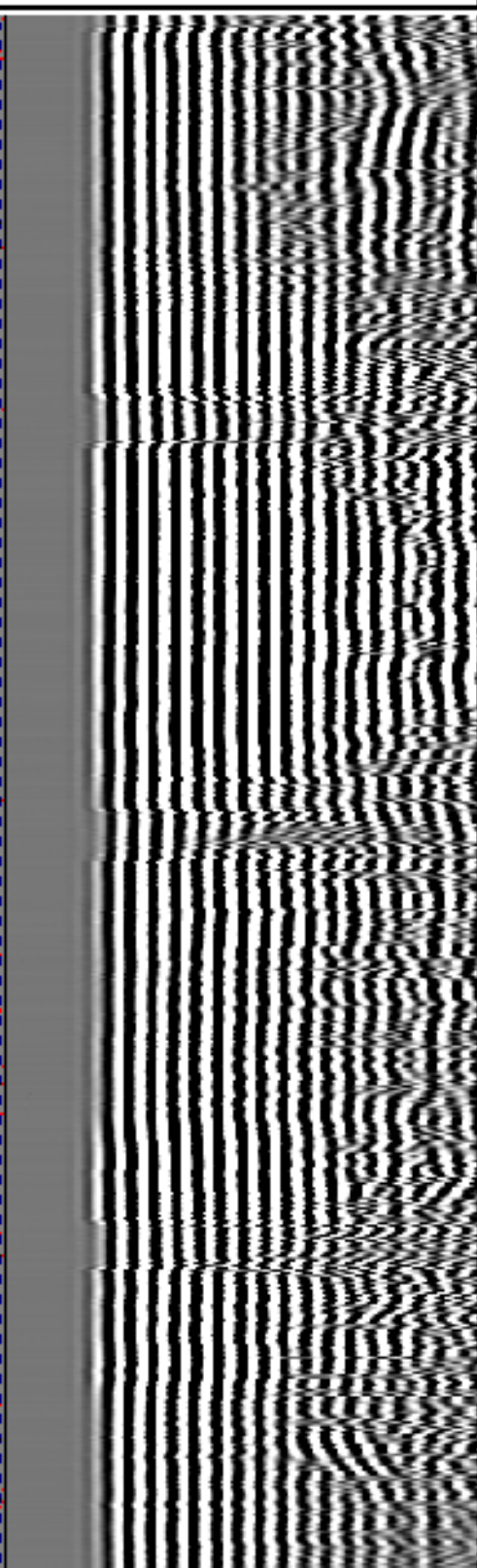
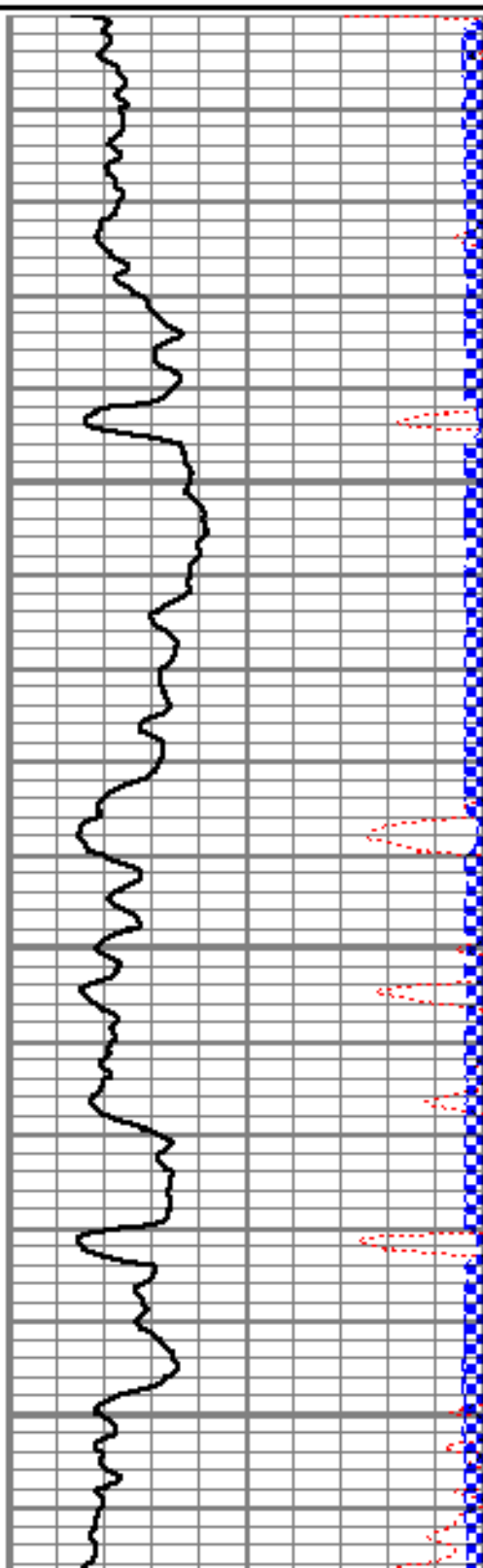

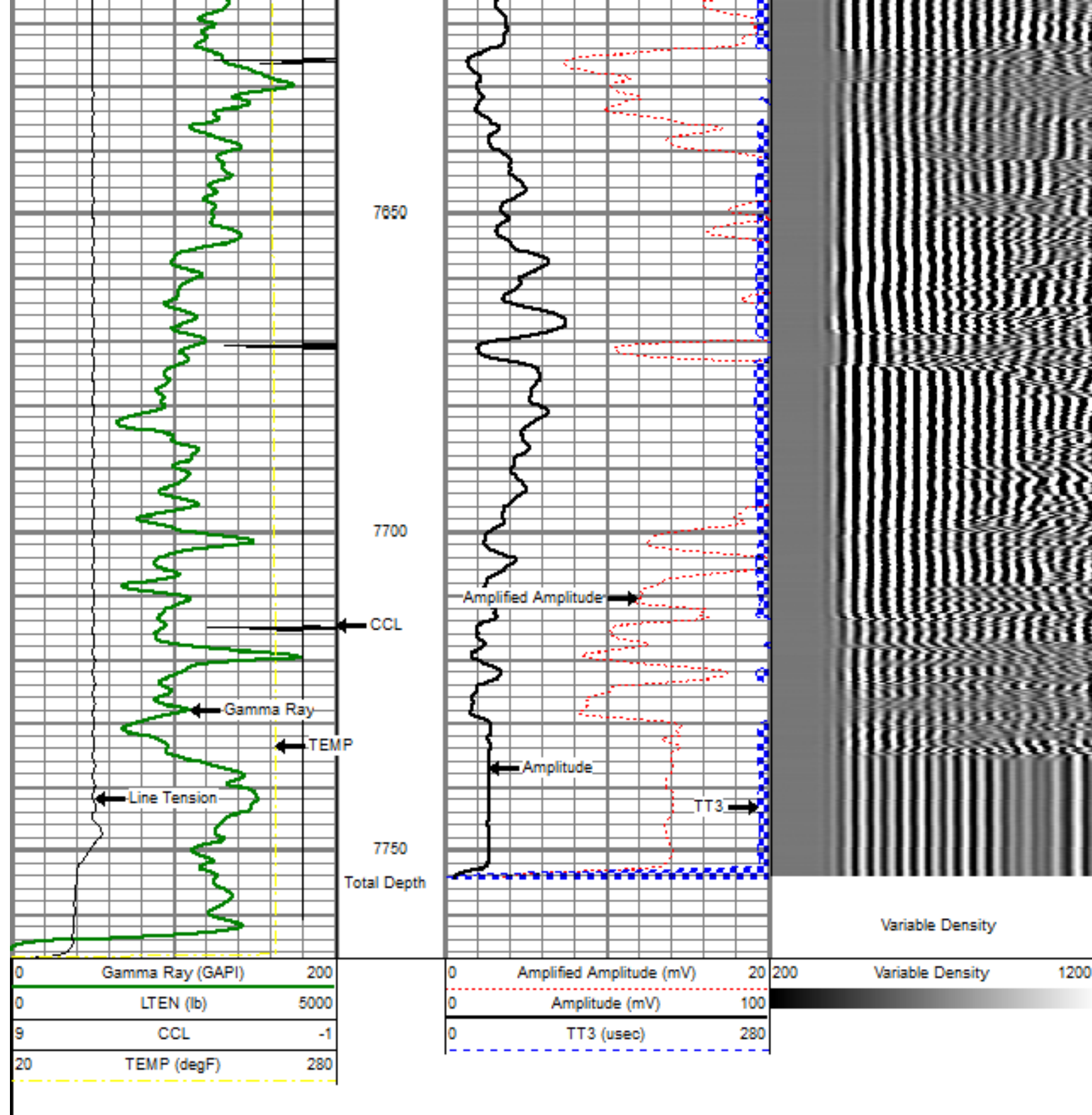

MAIN PASS

5" = 100'

Database File: bosworth baily 9-31.db
 Dataset Pathname: pass4oh
 Presentation Format: dobl_prb
 Dataset Creation: Fri Mar 09 10:30:44 2012
 Charted by: Depth in Feet scaled 1:240

0	Gamma Ray (GAPI)	200
0	LTEN (lb)	5000
9	CCL	-1
20	TEMP (degF)	280

0	Amplified Amplitude (mV)	20
0	Amplitude (mV)	100
0	TT3 (usec)	280

200	Variable Density	1200
-----	------------------	------

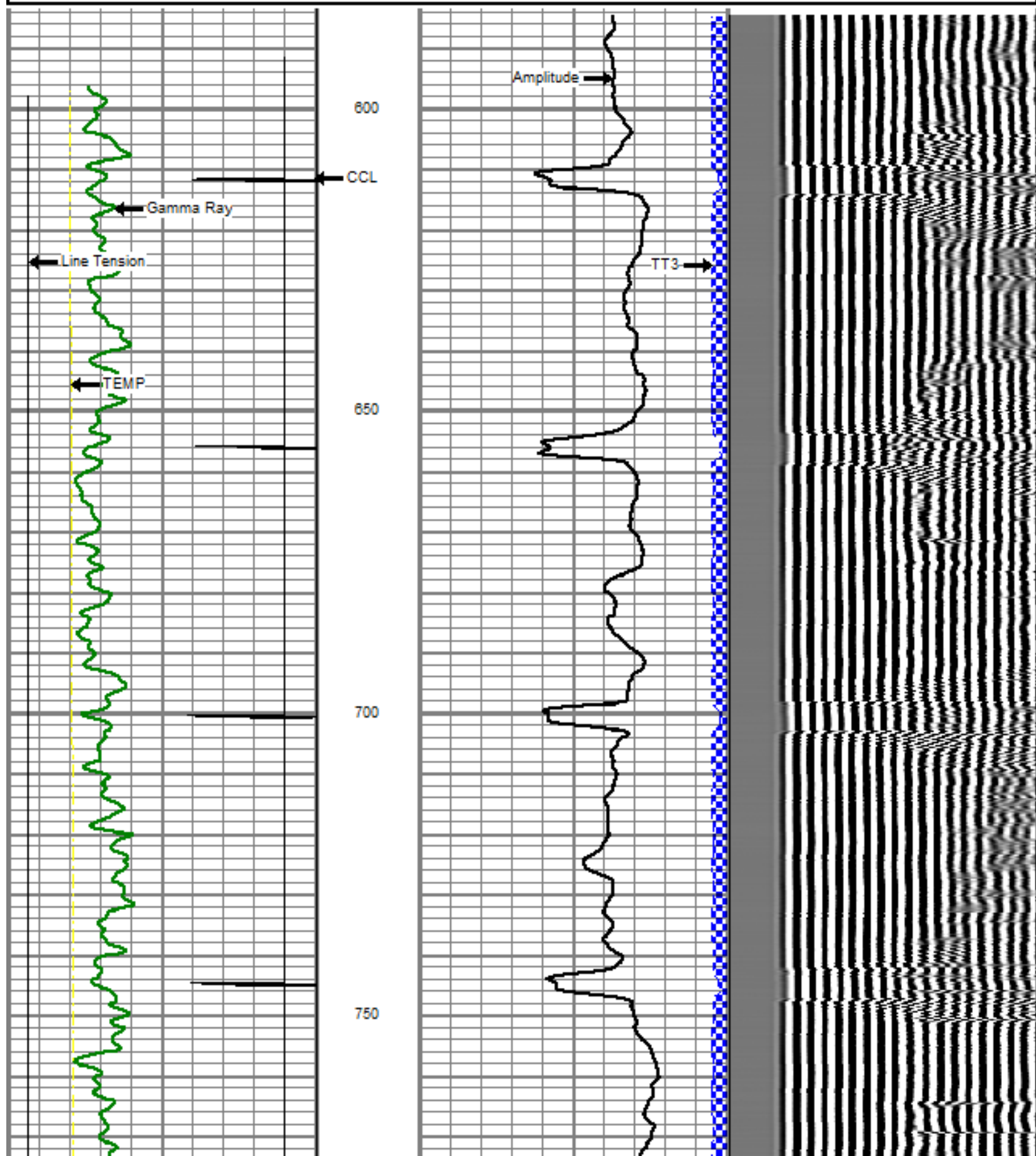

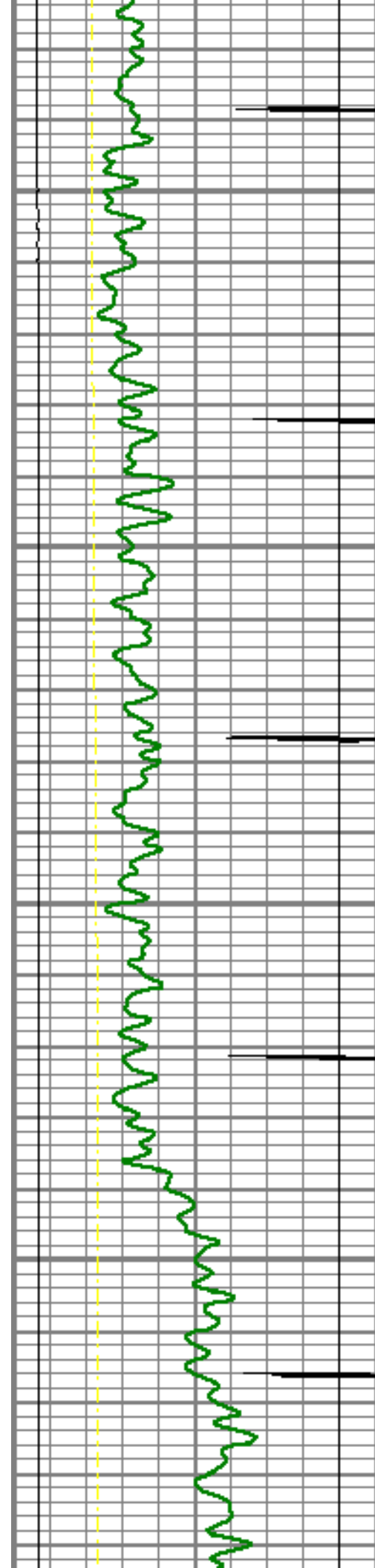

800

850

900

950

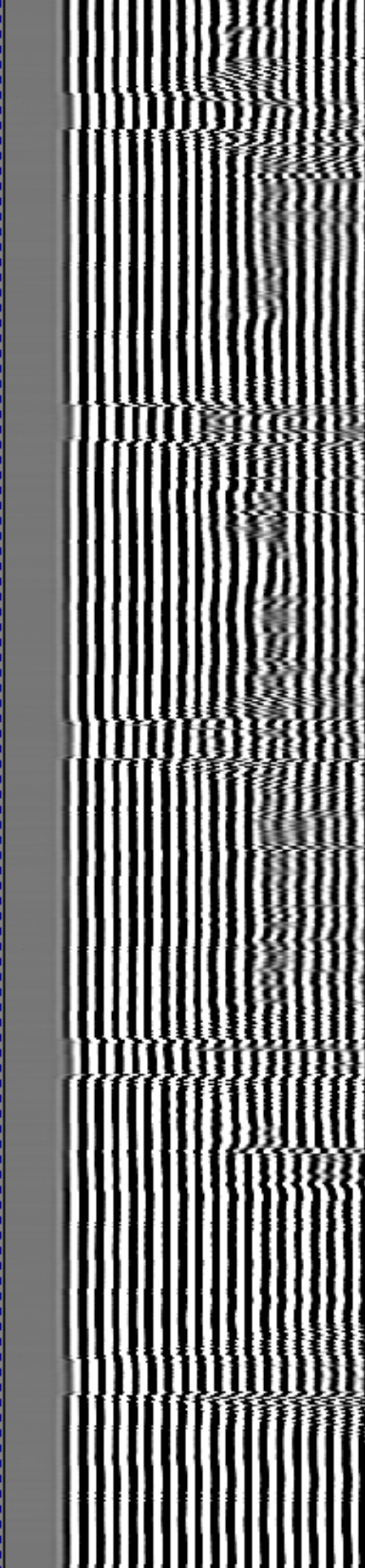
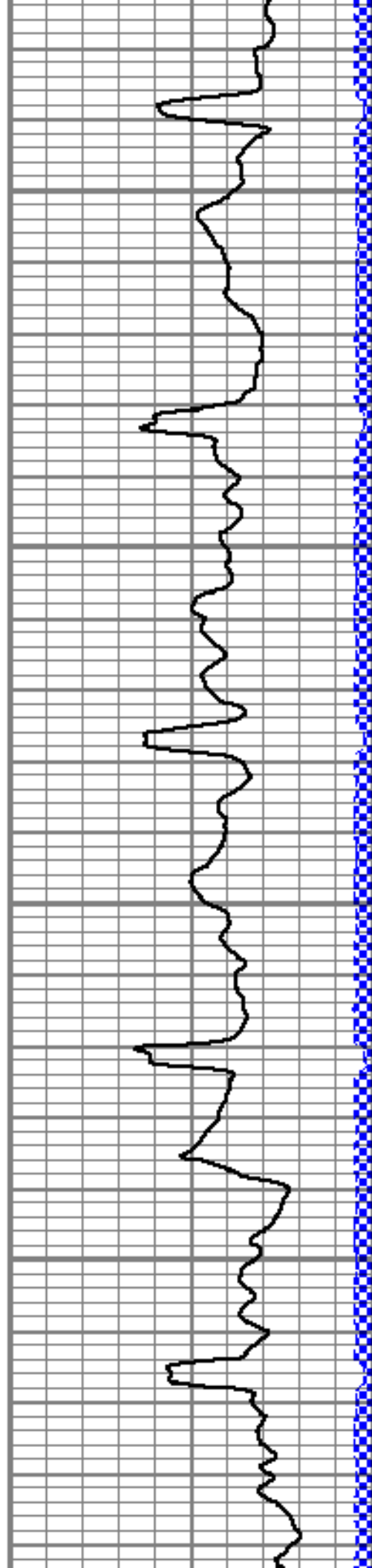

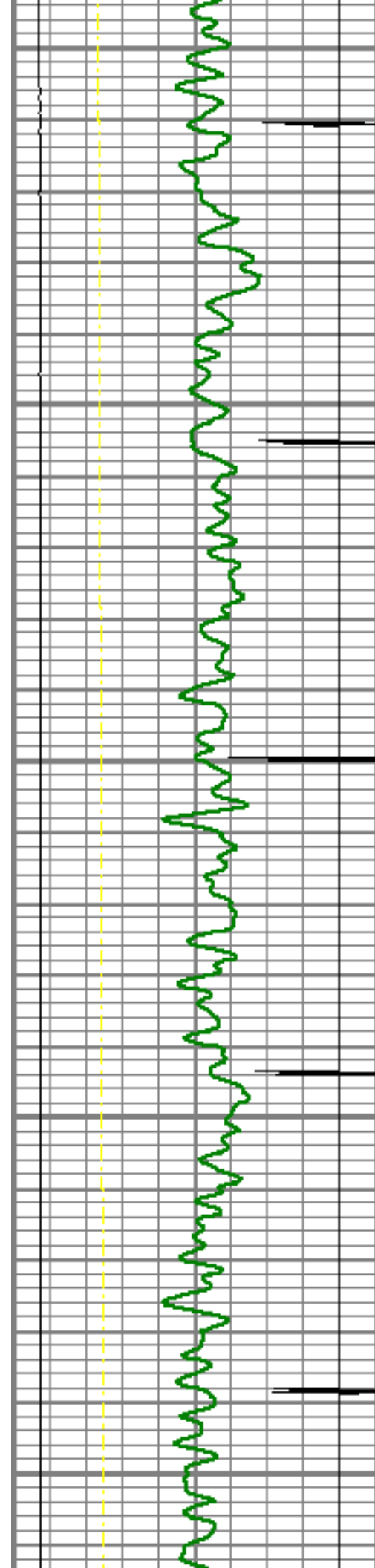

1000

1050

1100

1150

1200

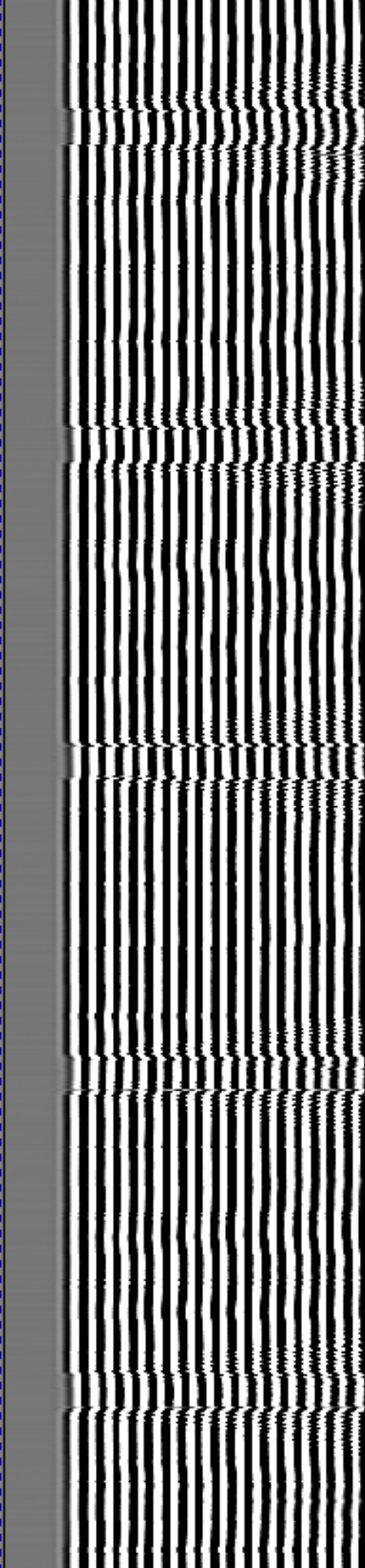
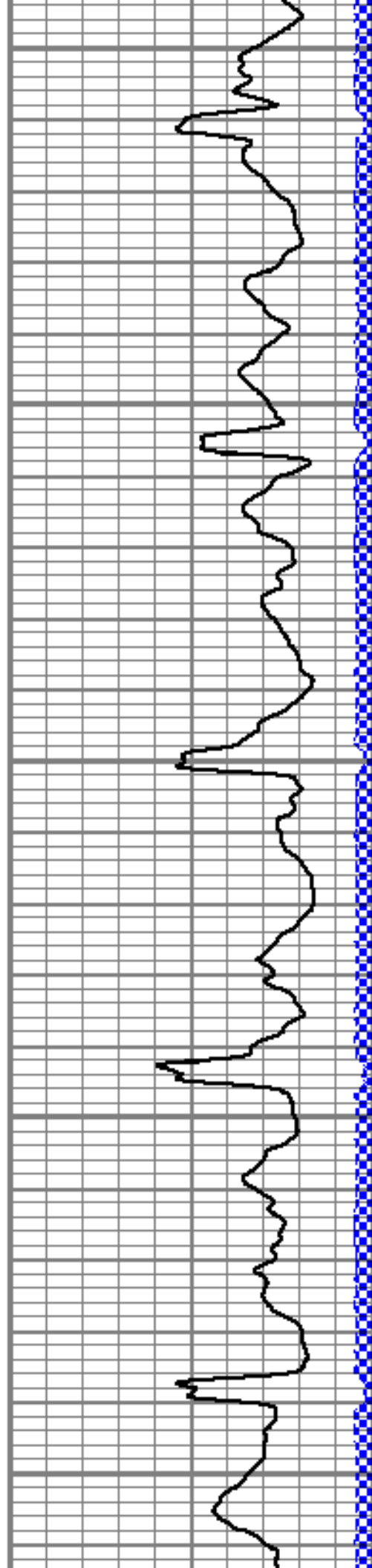

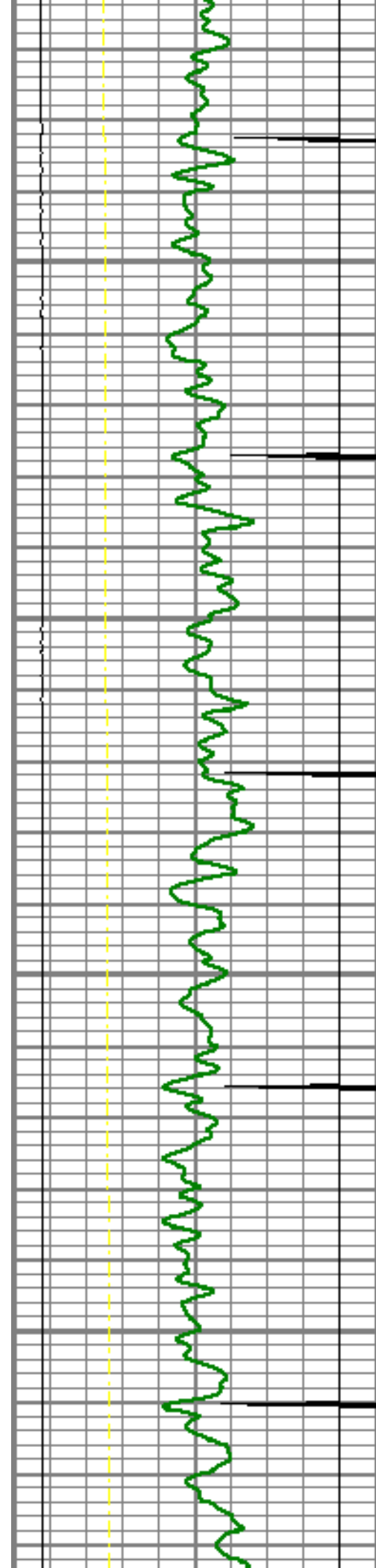

1250

1300

1350

1400

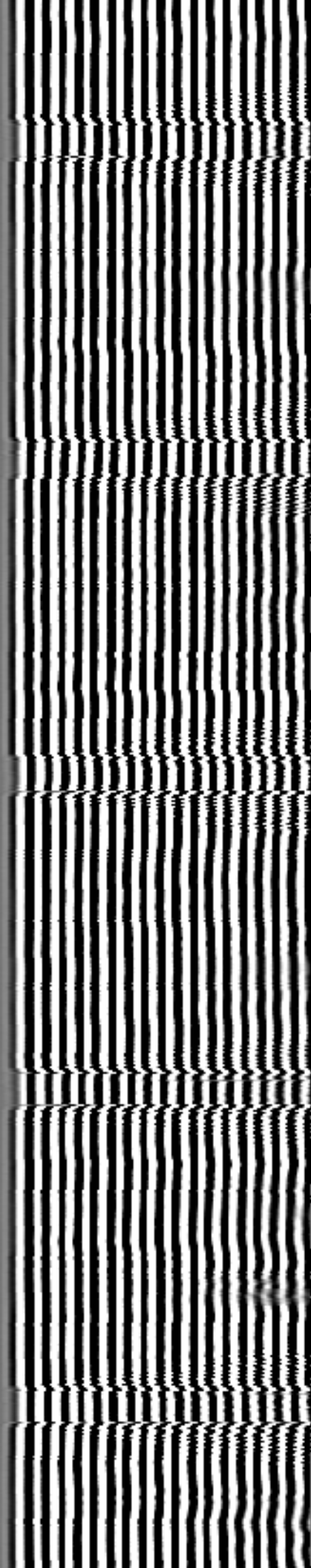
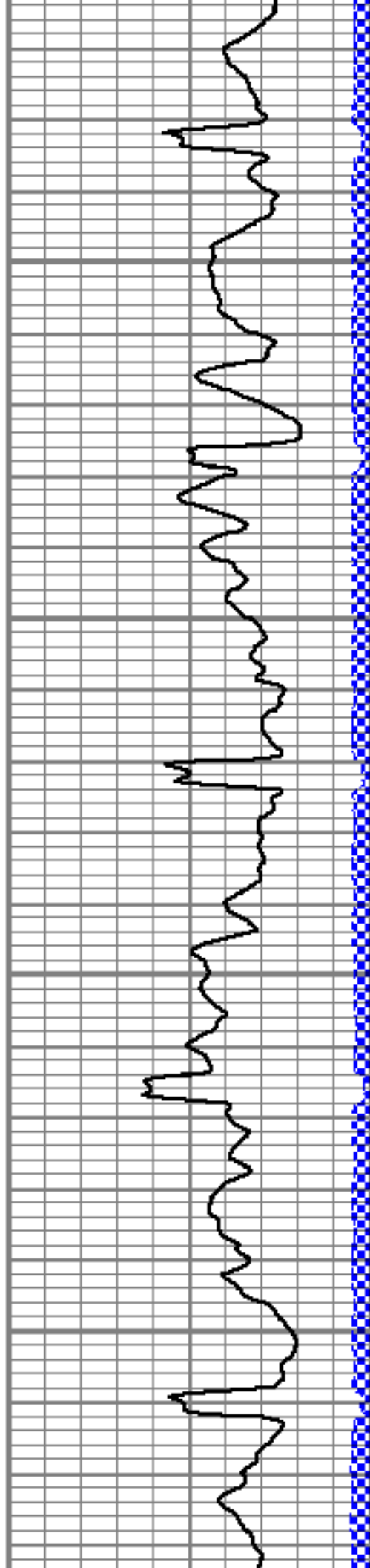

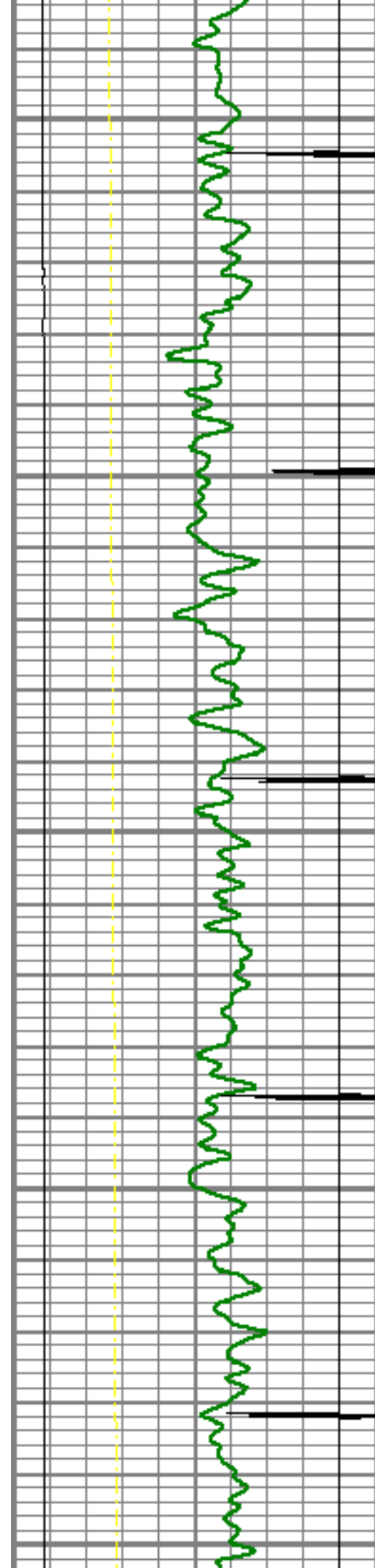

1450

1500

1550

1600

1650

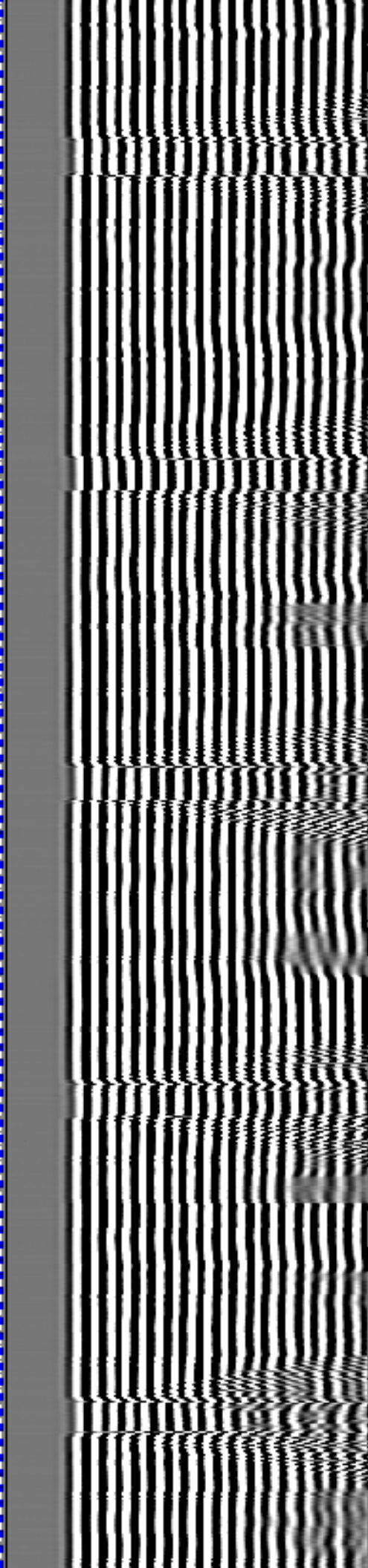
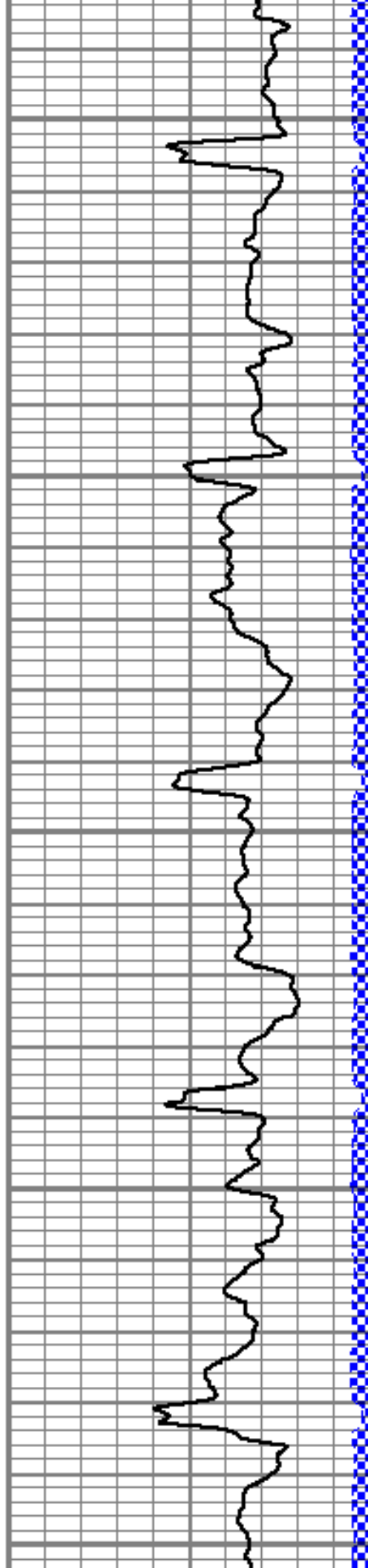

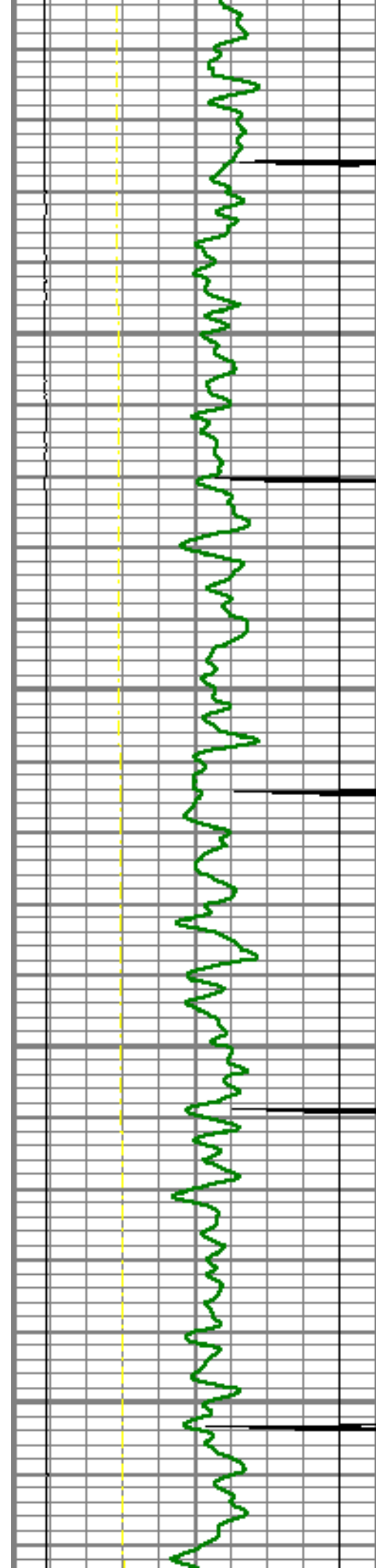

1700

1750

1800

1850

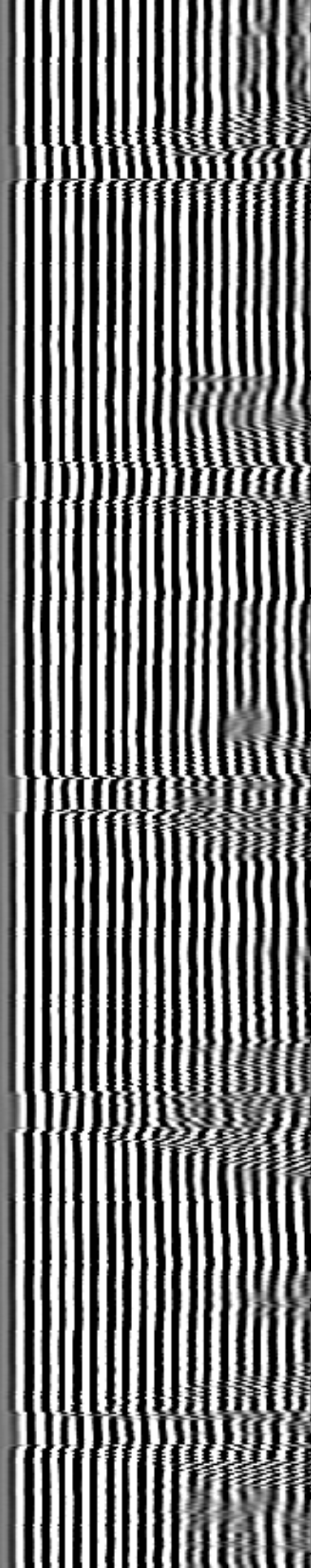
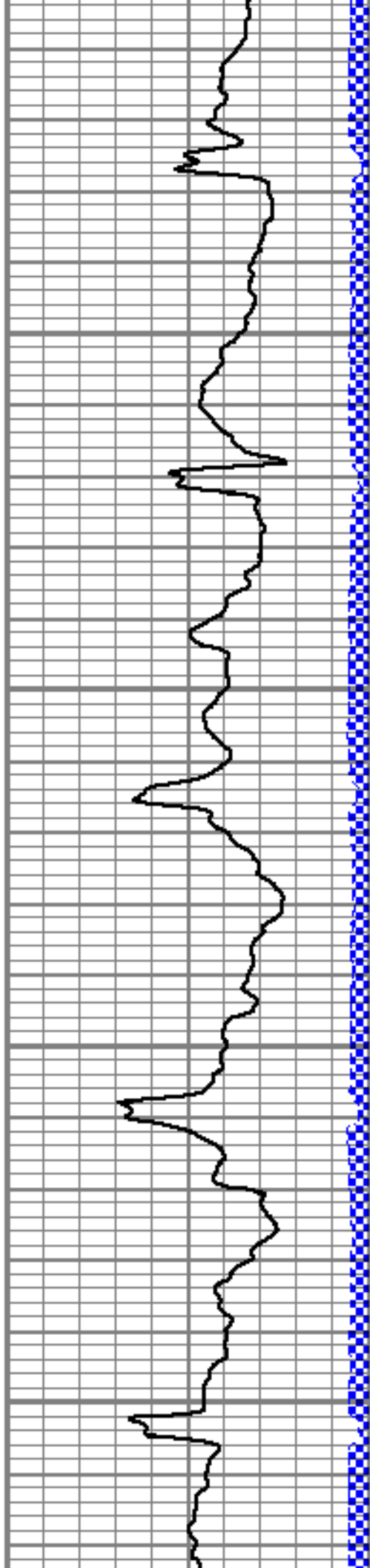

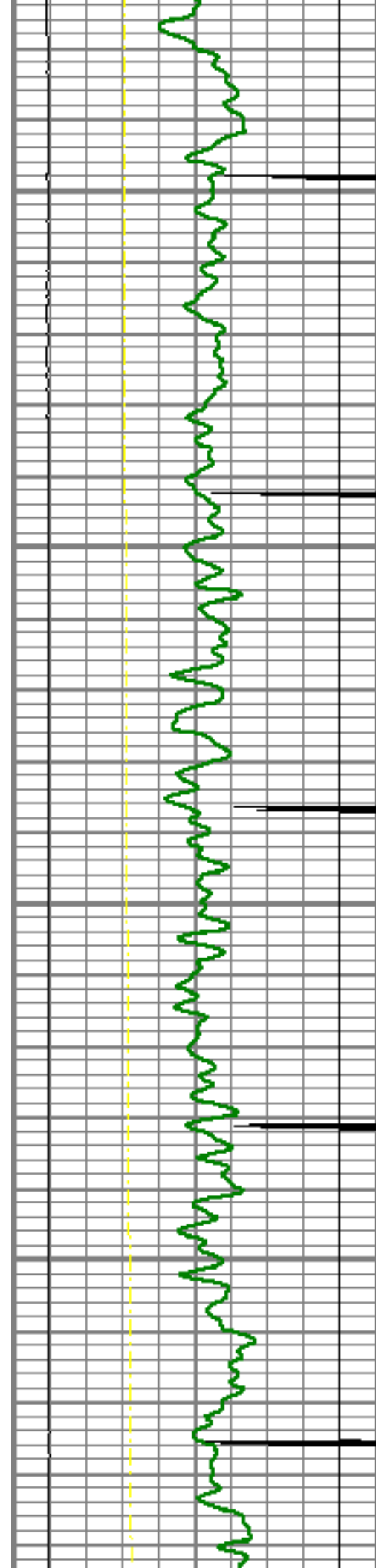

1900

1950

2000

2050

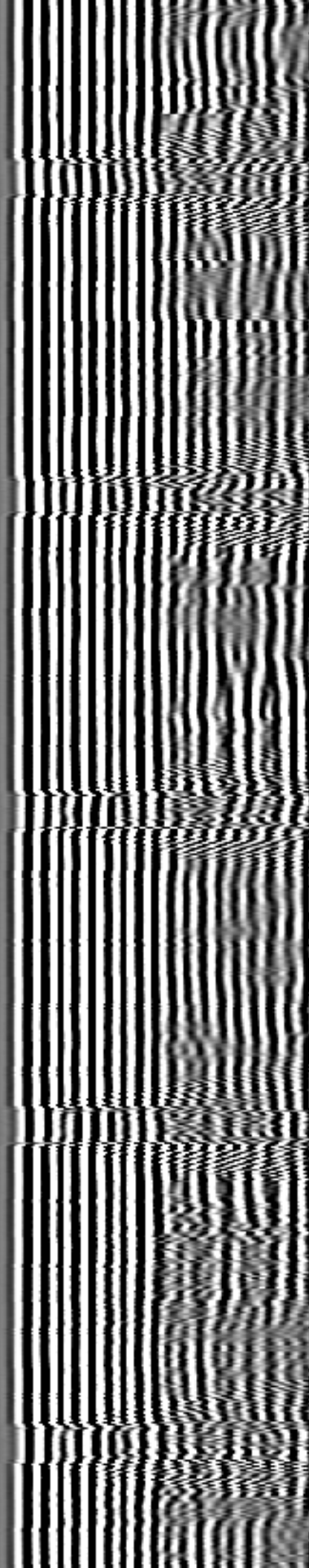
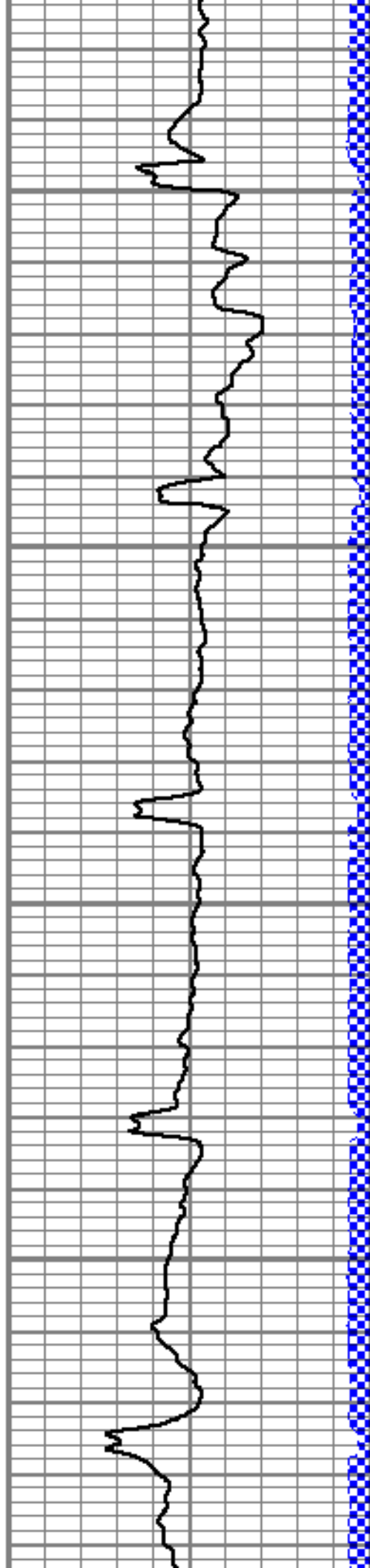

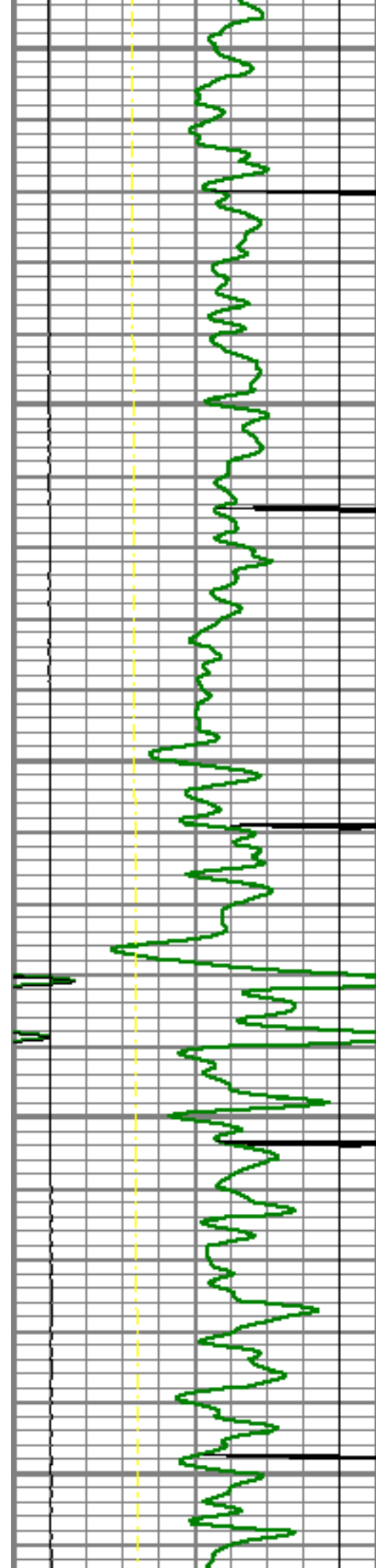

2100

2150

2200

2250

2300

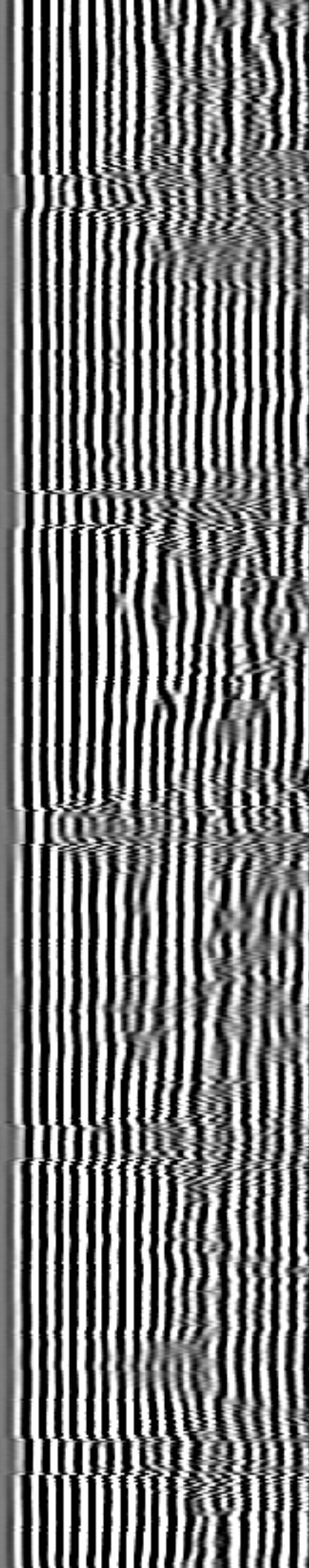
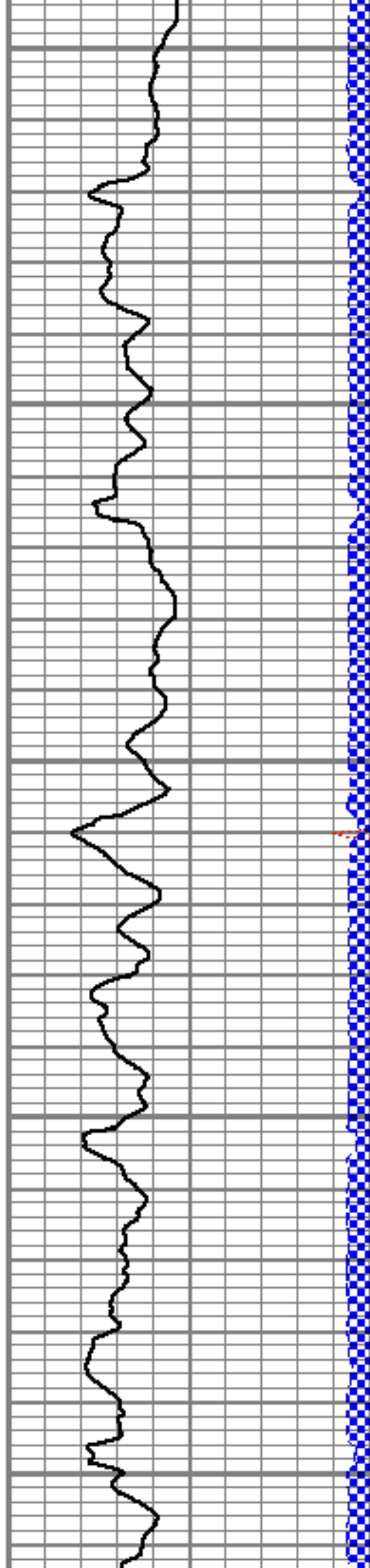

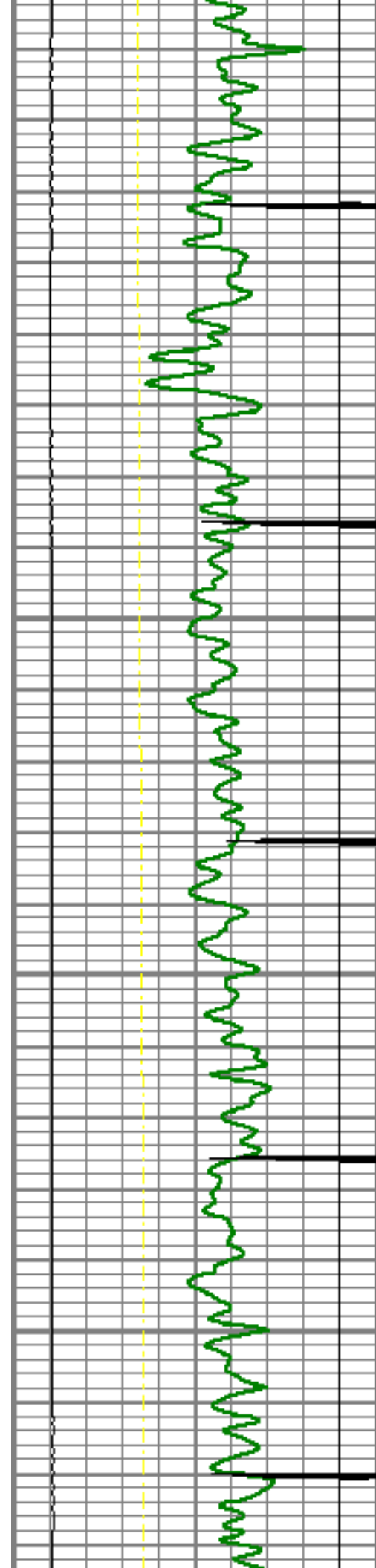

2350

2400

2450

2500

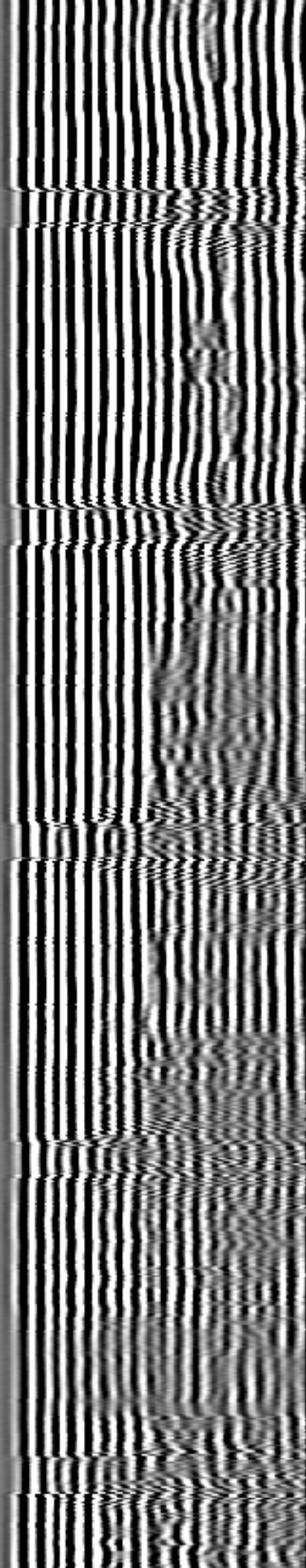
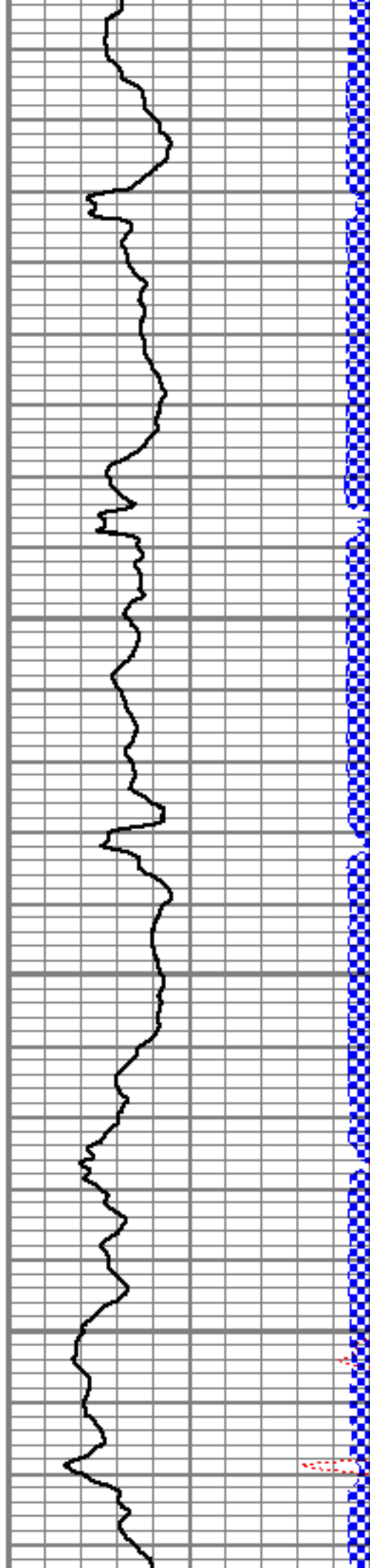

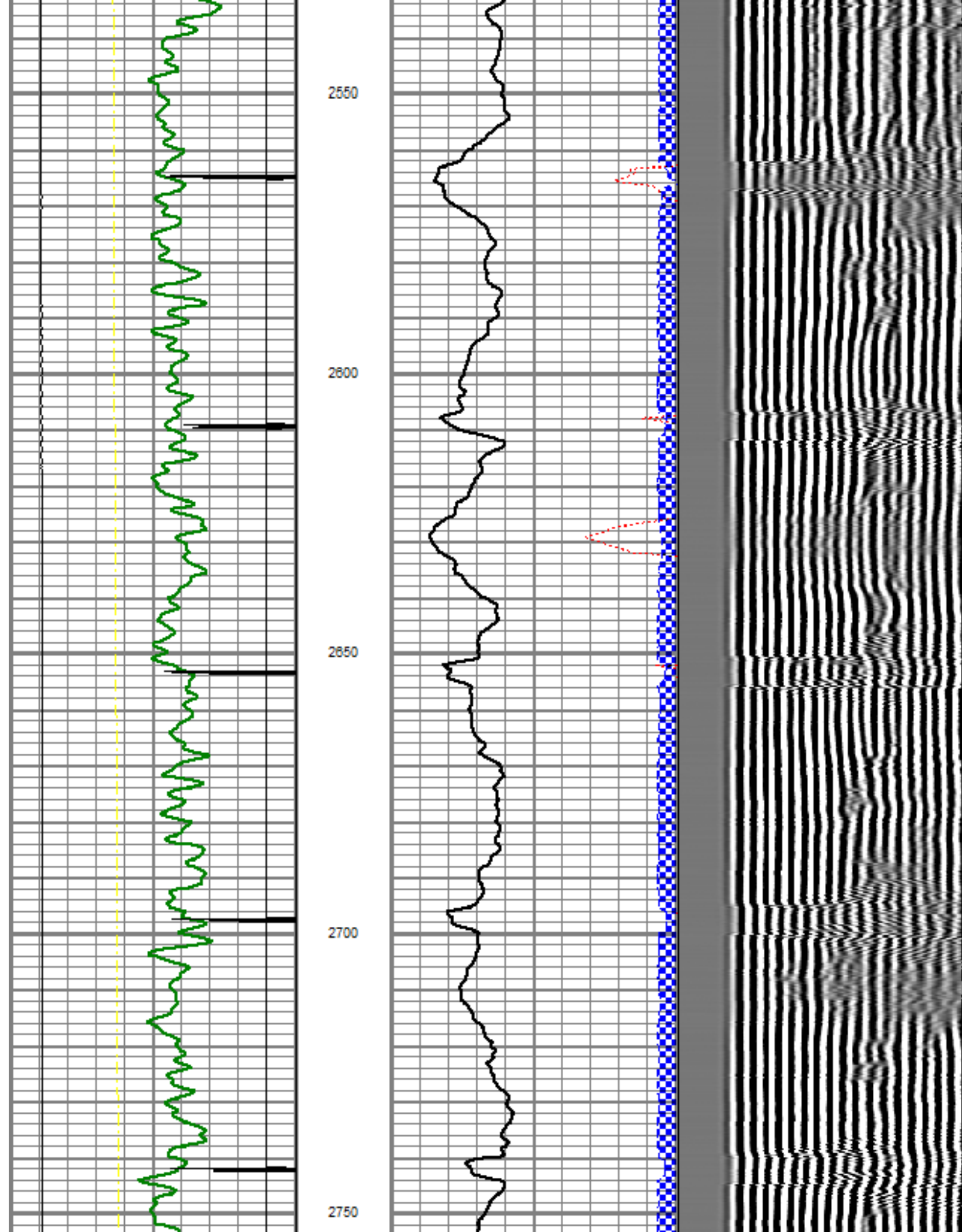

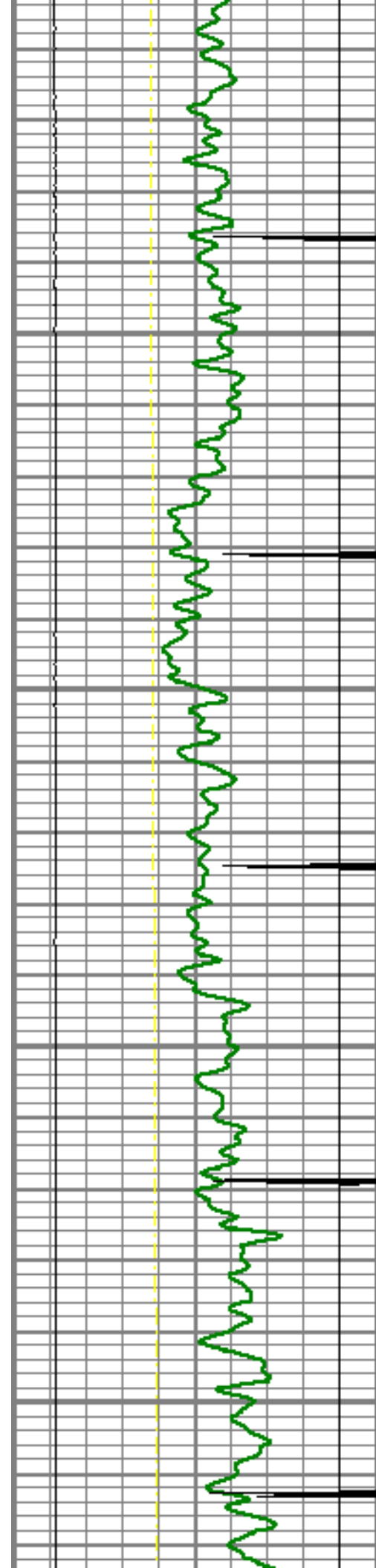

2800

2850

2900

2950

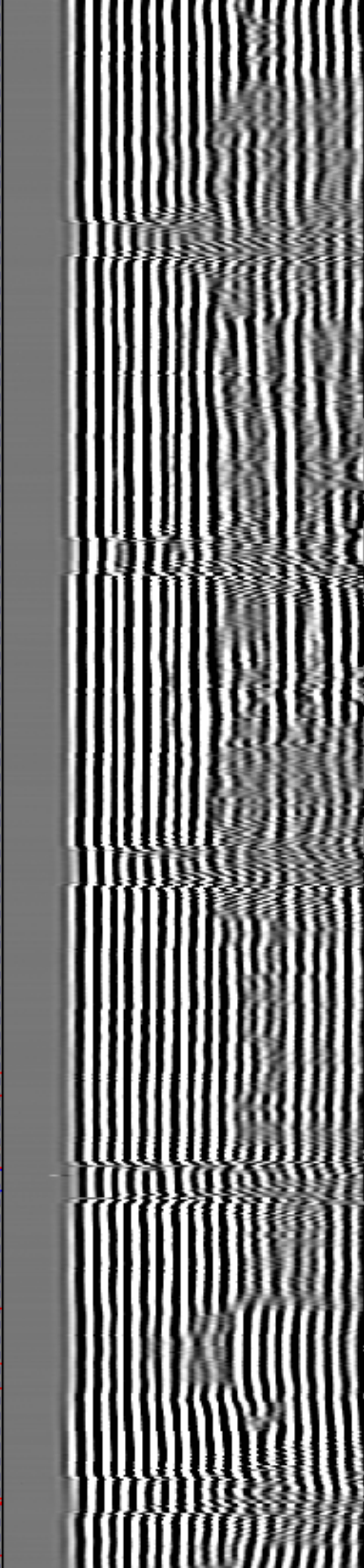
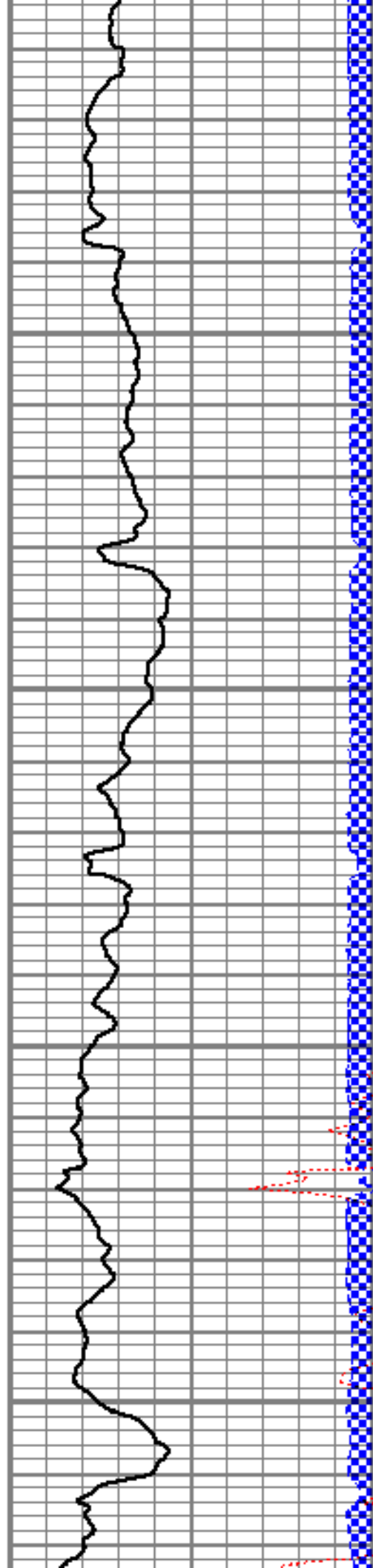

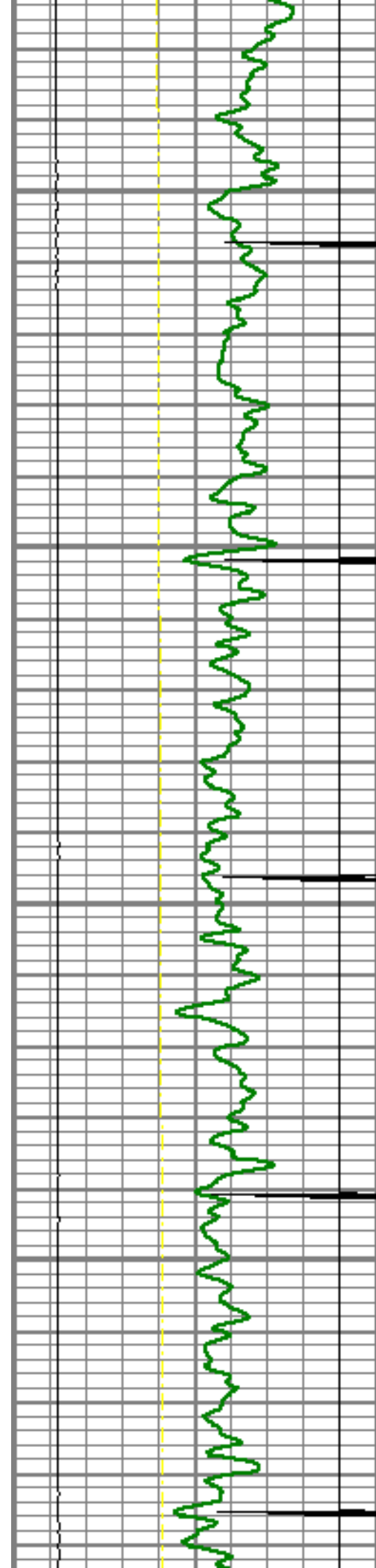

3000

3050

3100

3150

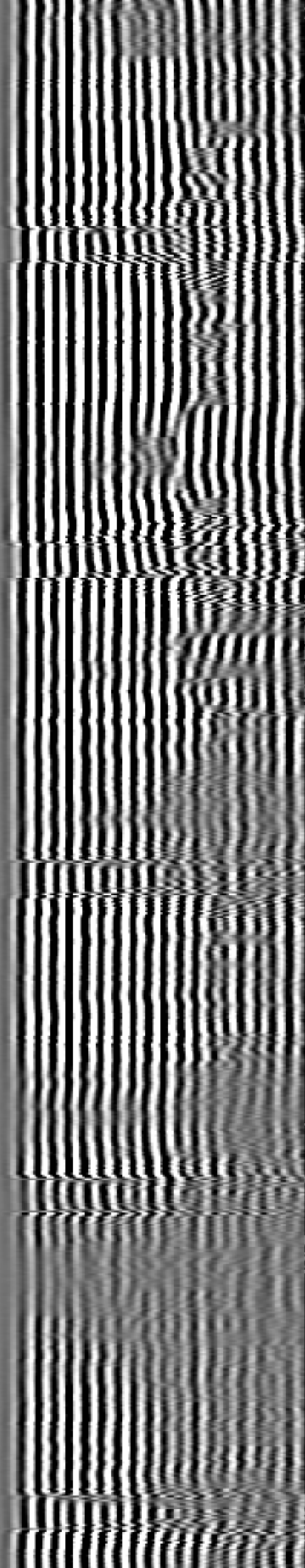
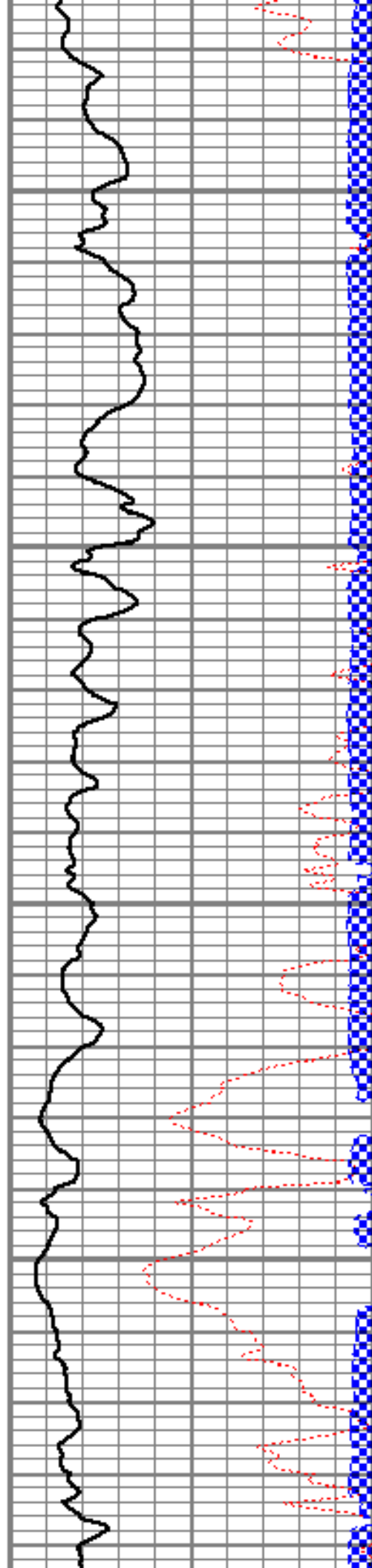

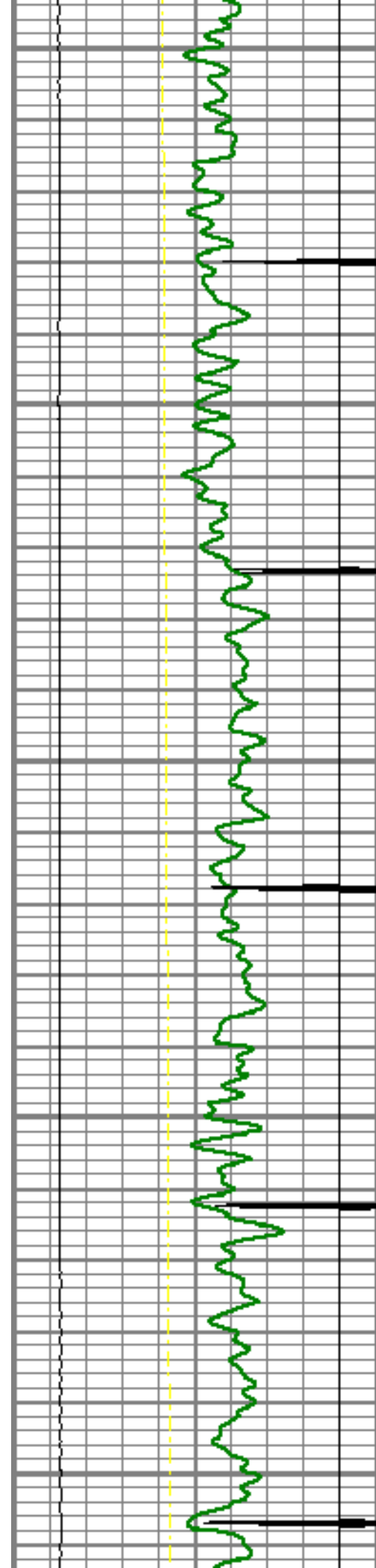

3200

3250

3300

3350

3400

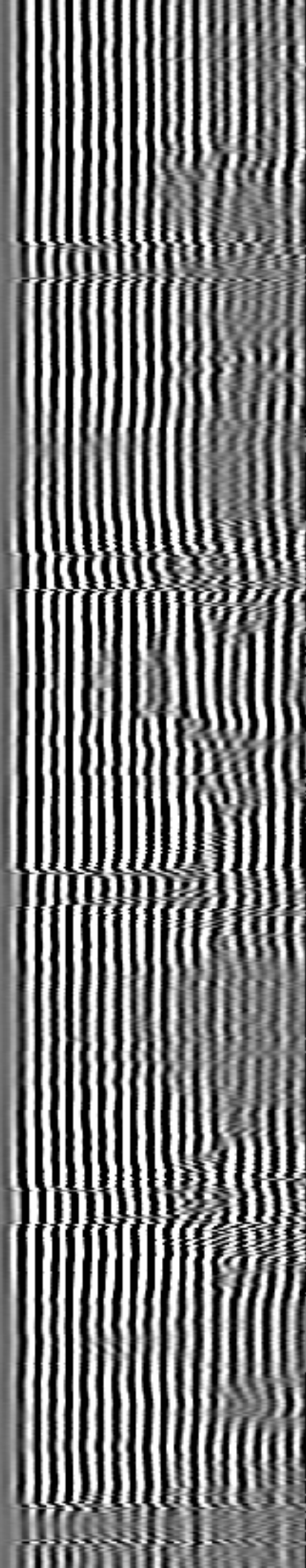
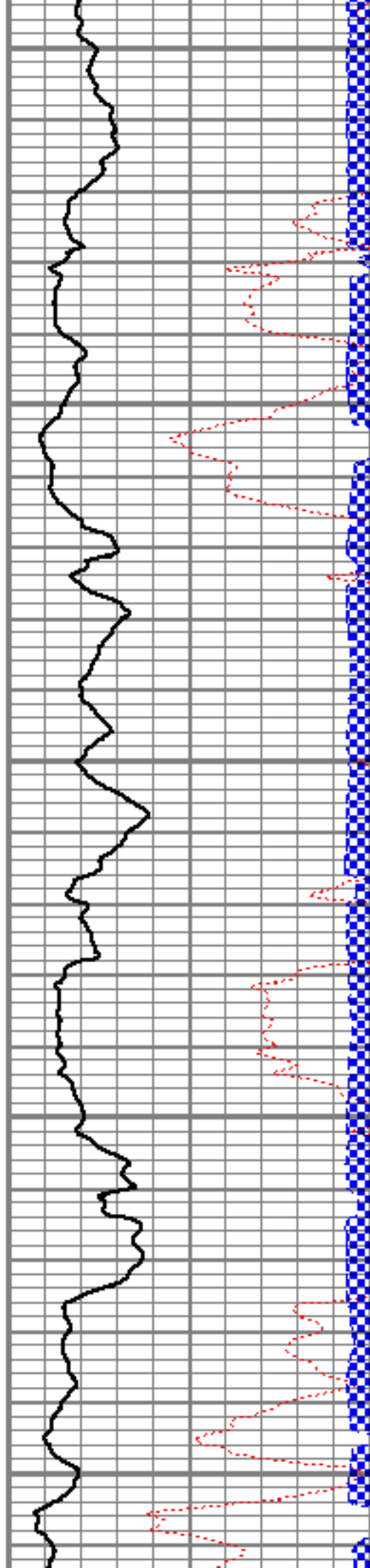

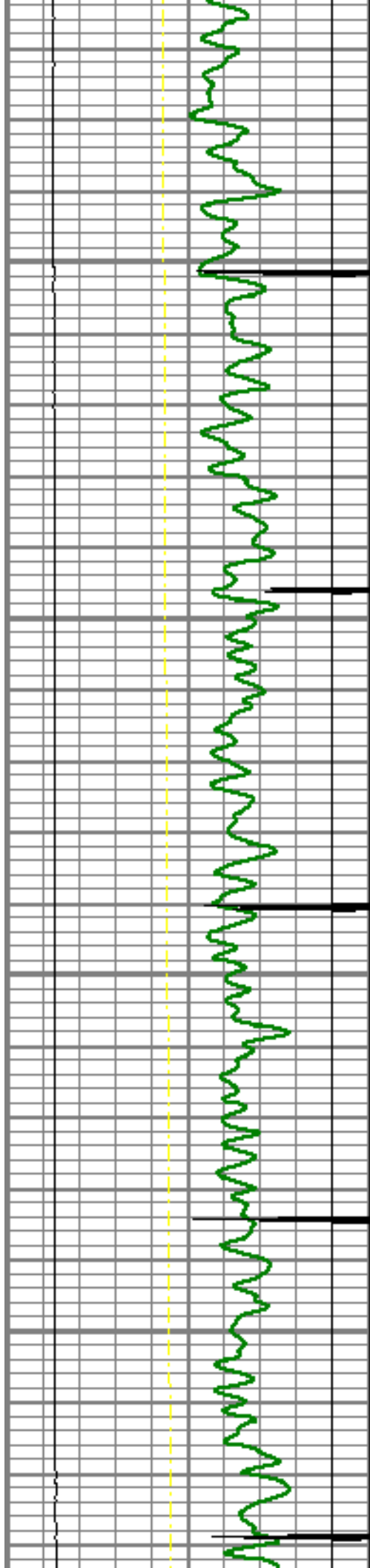

3450

3500

3550

3600

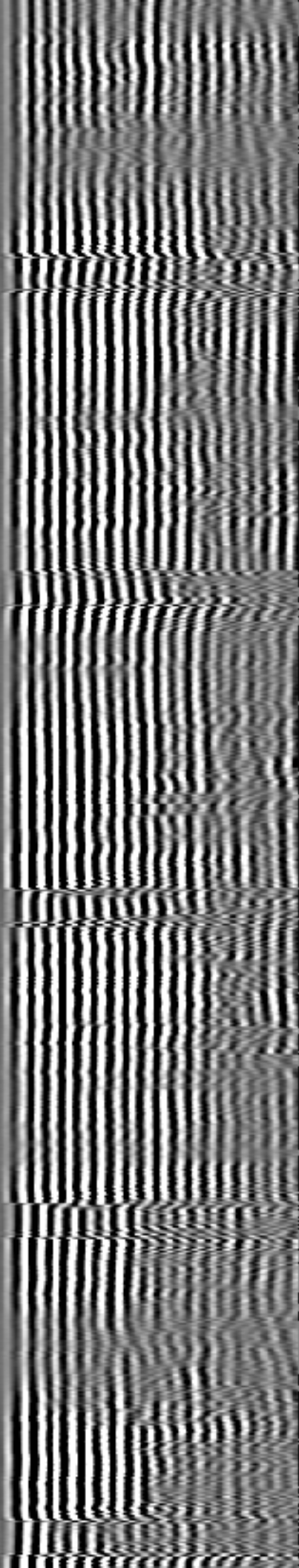
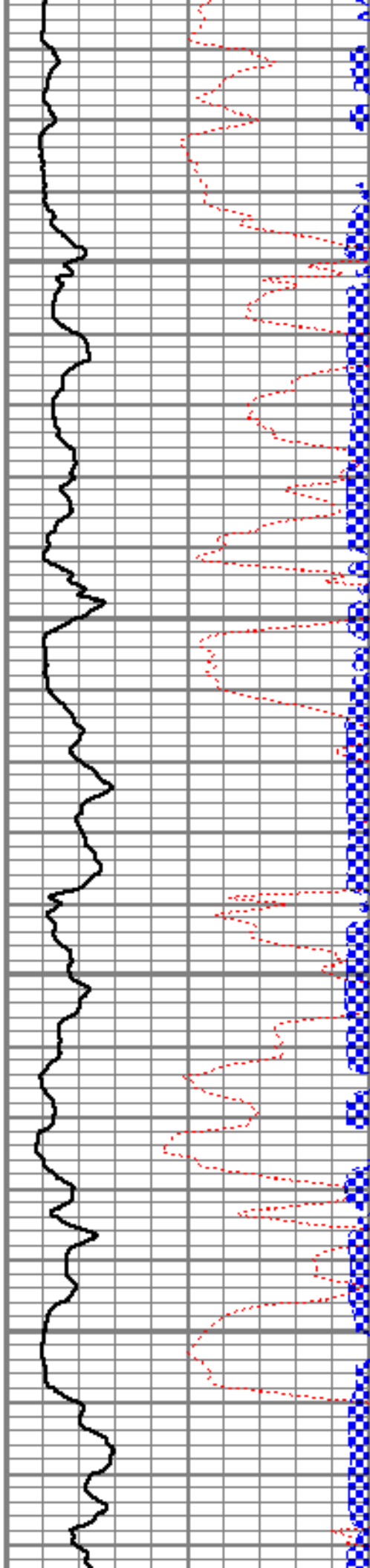

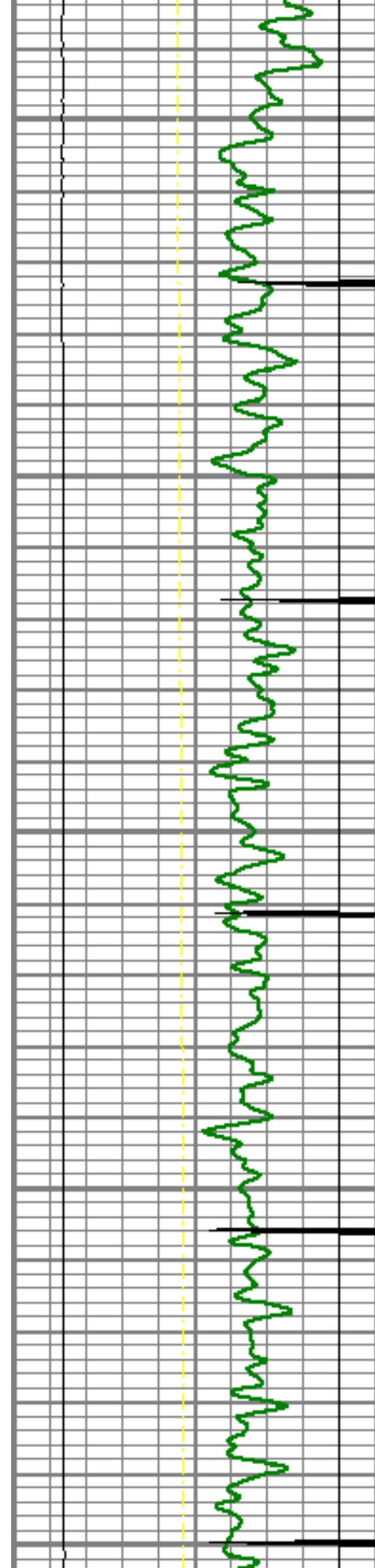

3650

3700

3750

3800

3850

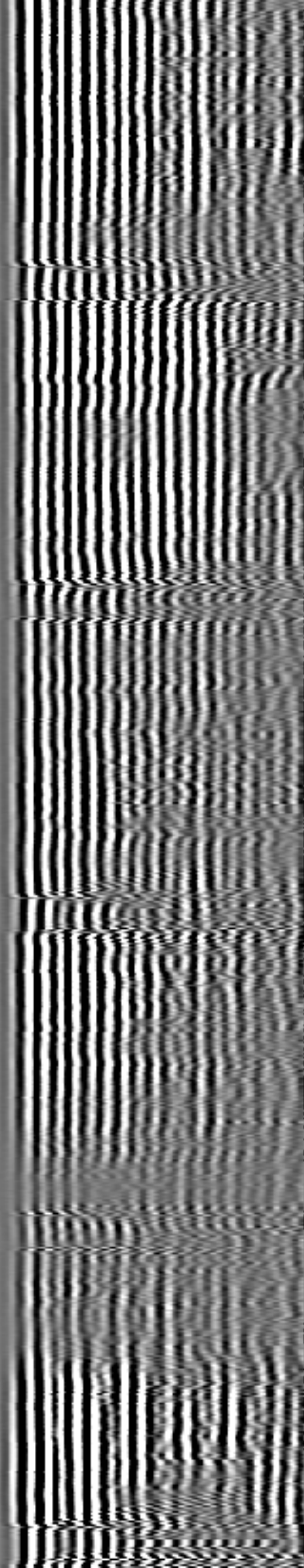
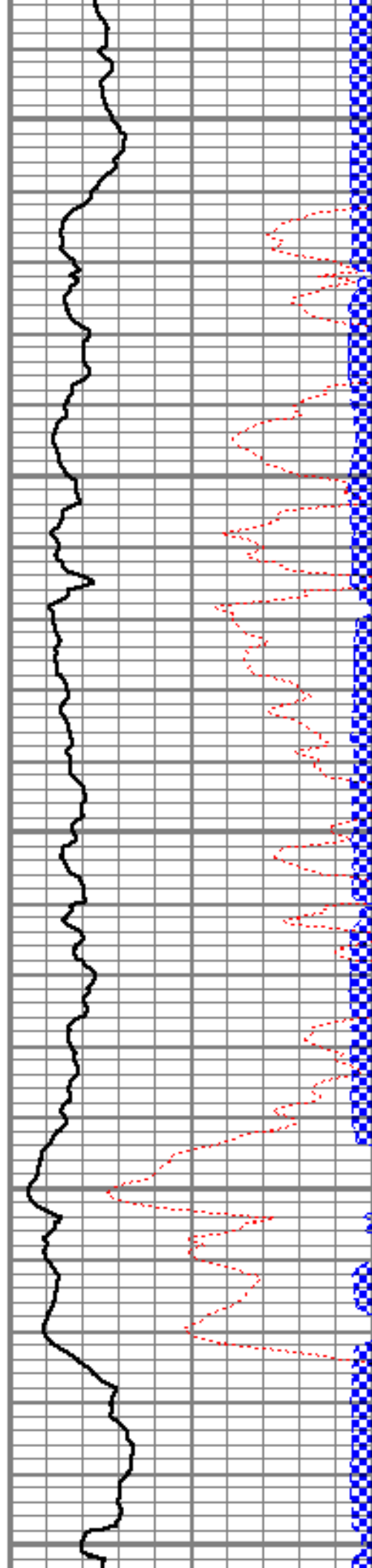

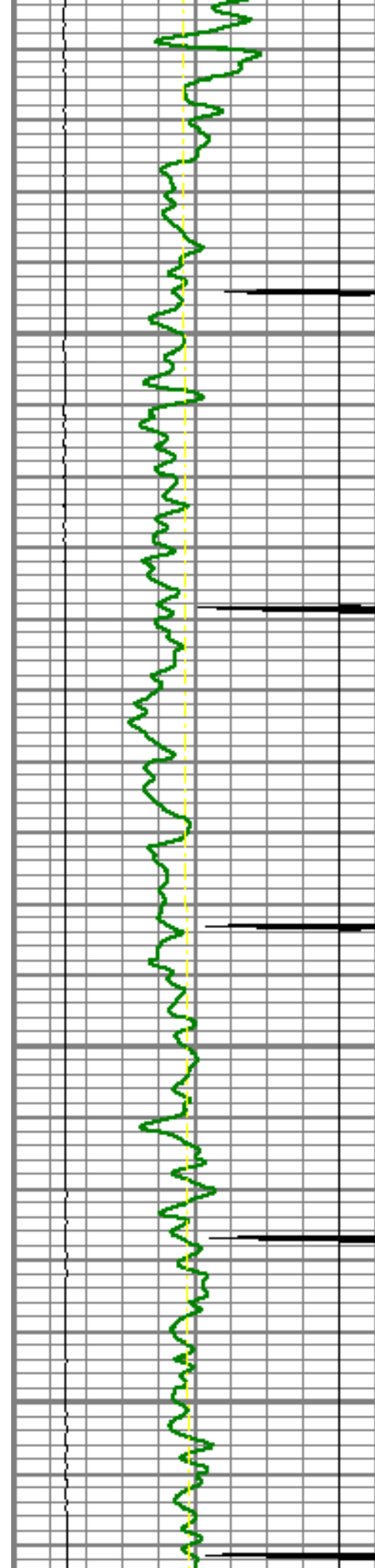

3900

3950

4000

4050

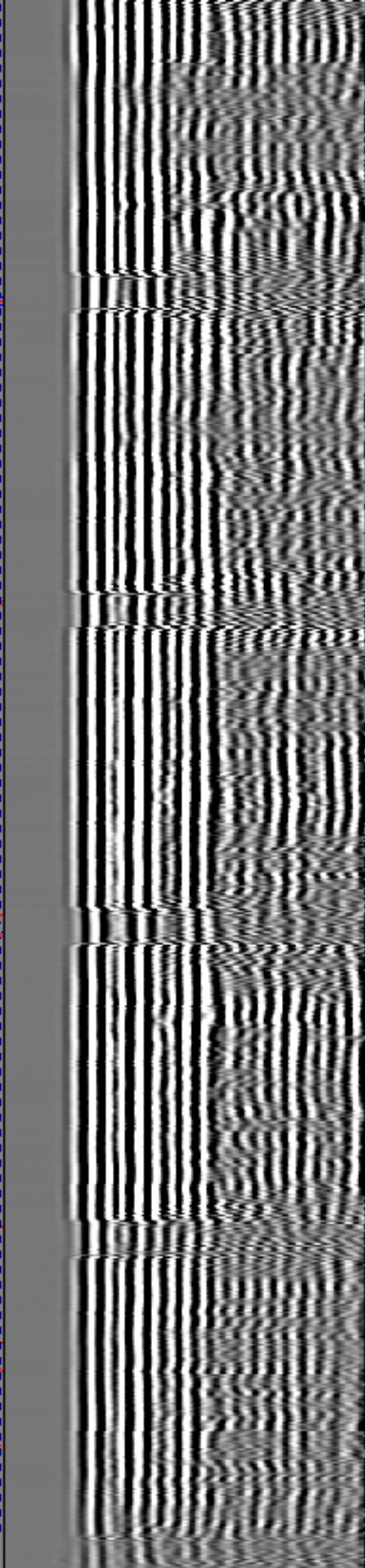
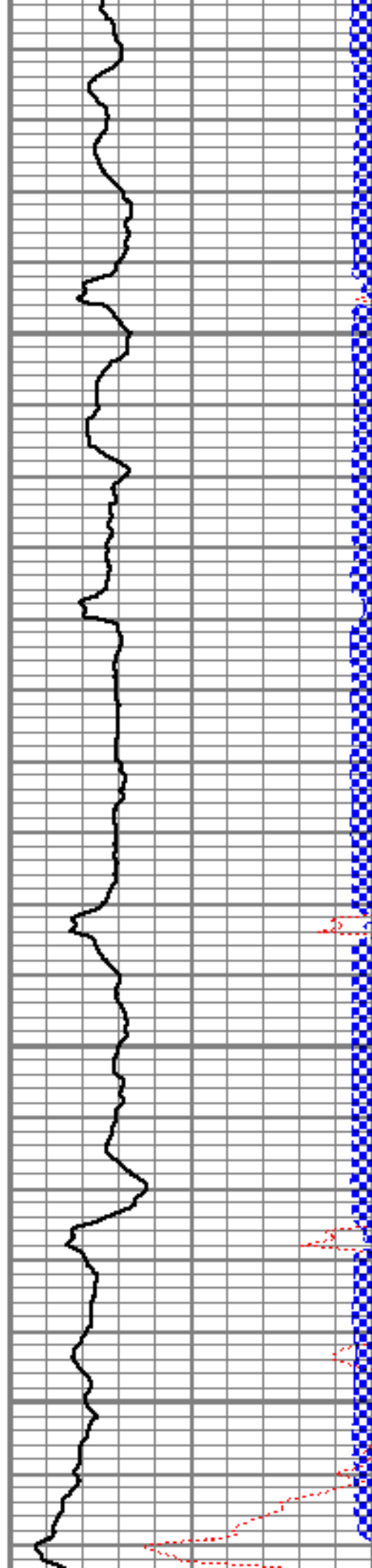

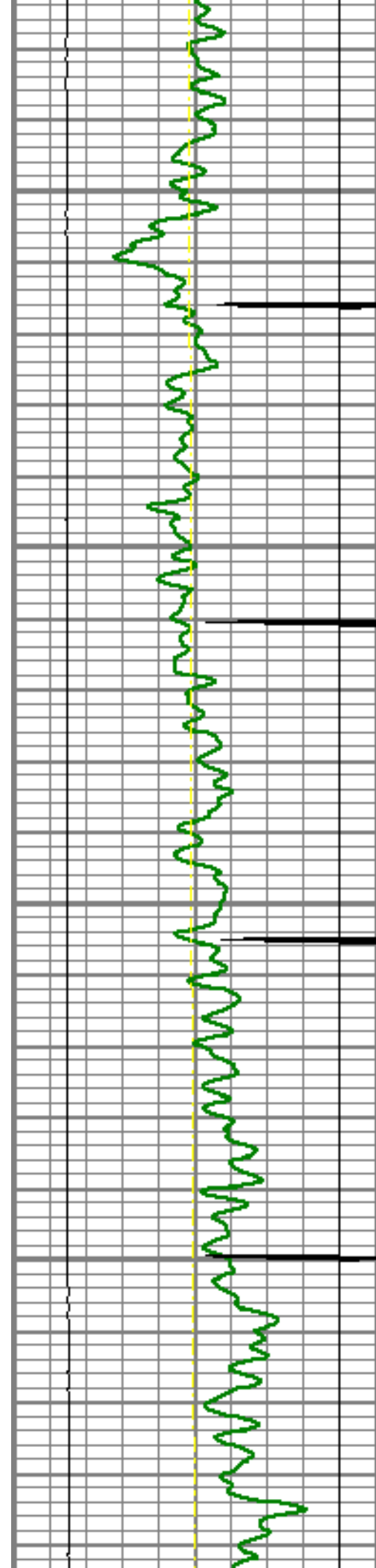

4100

4150

4200

4250

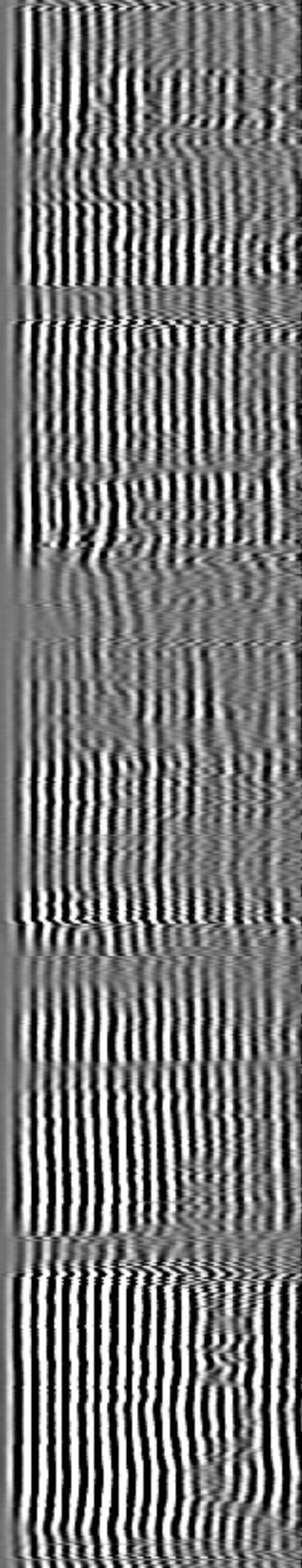
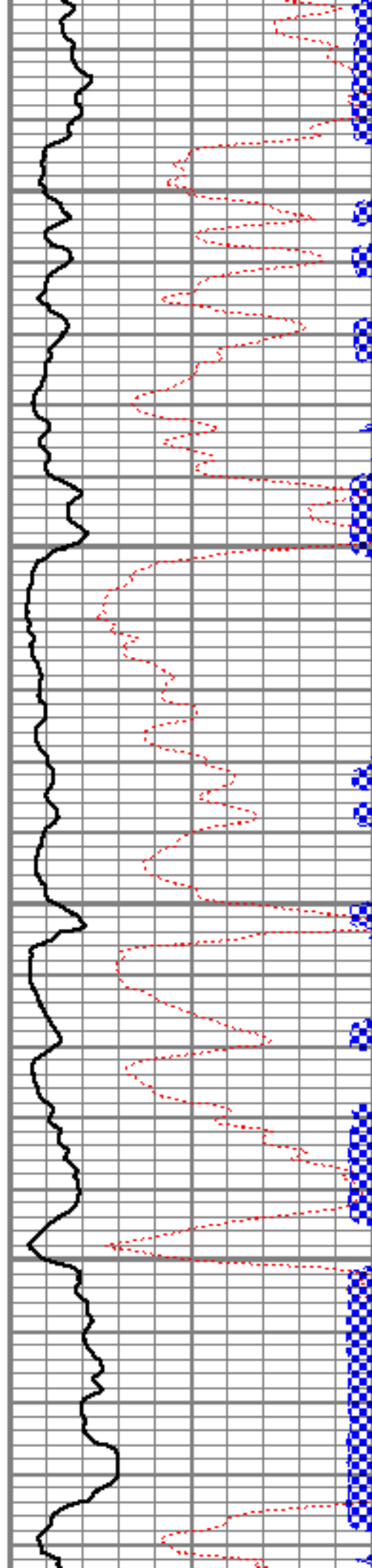

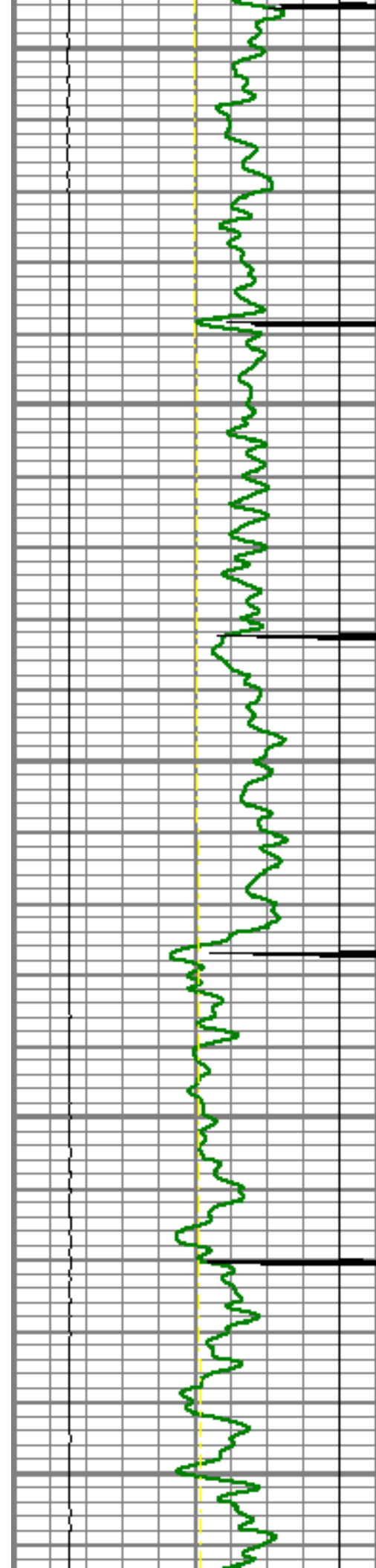

4300

4350

4400

4450

4500

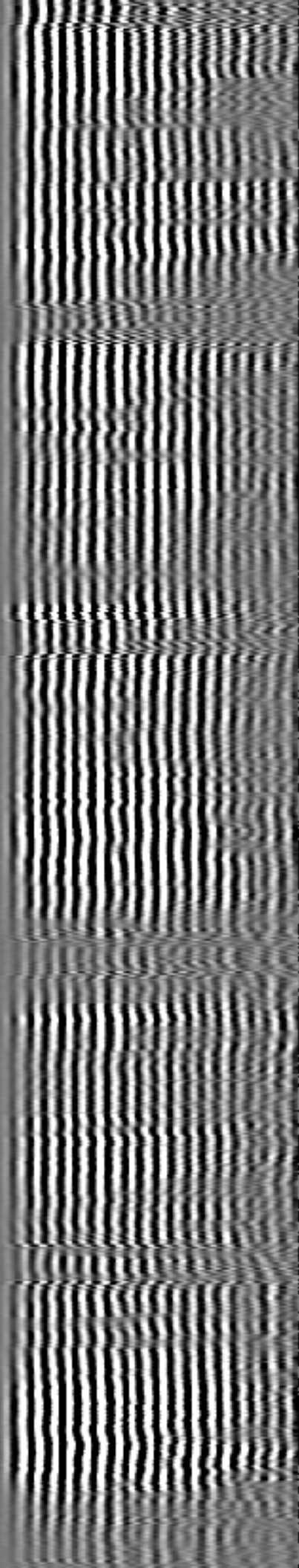
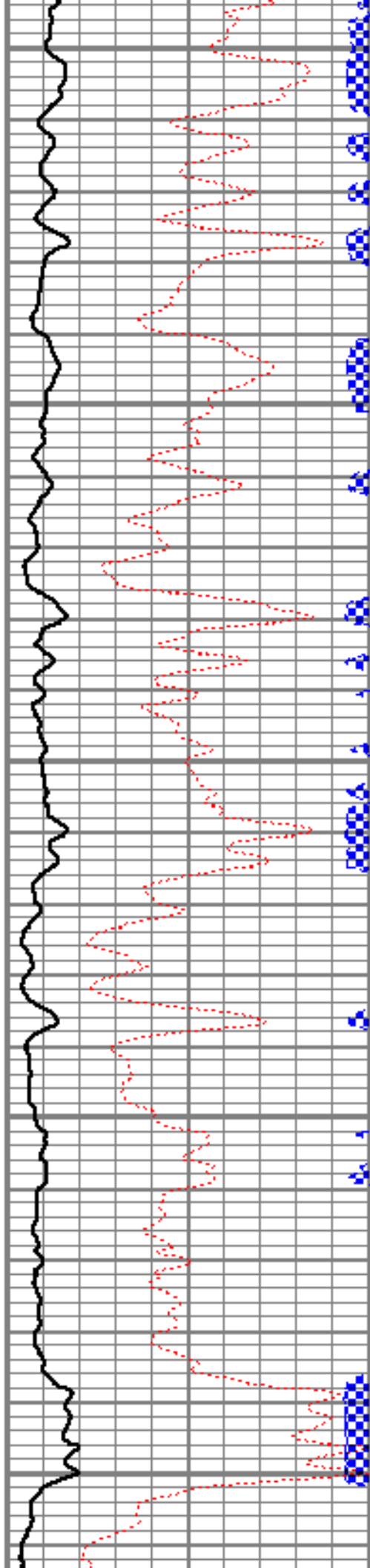

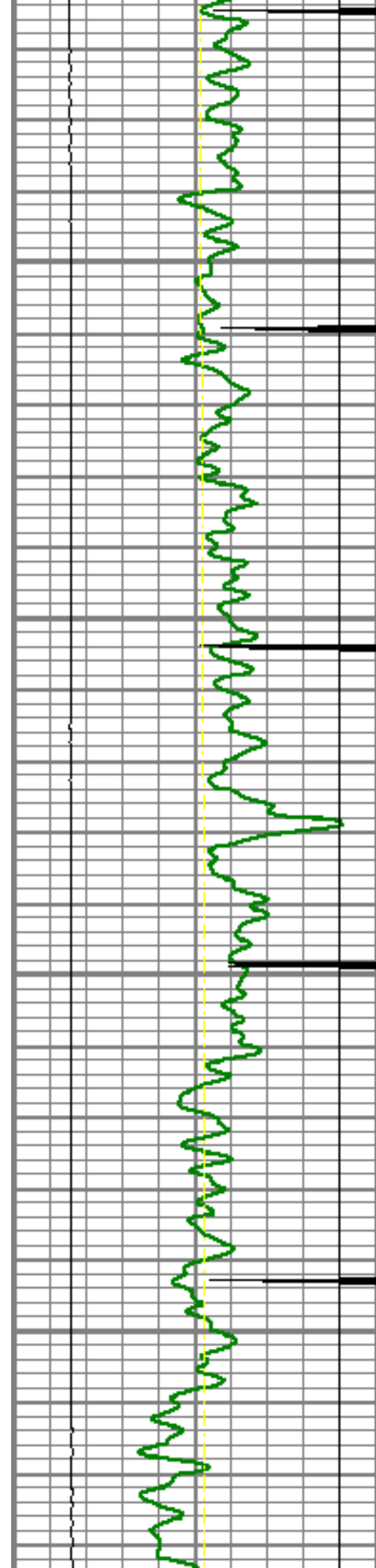

4550

4600

4650

4700

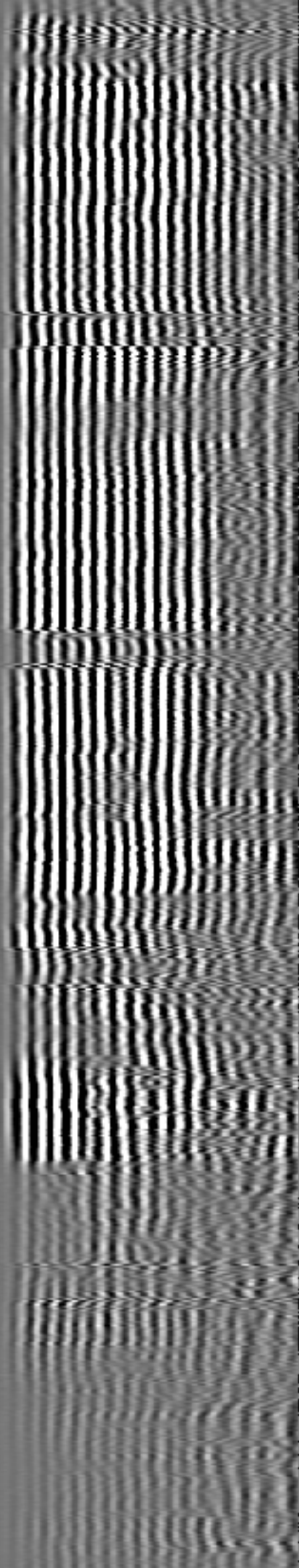
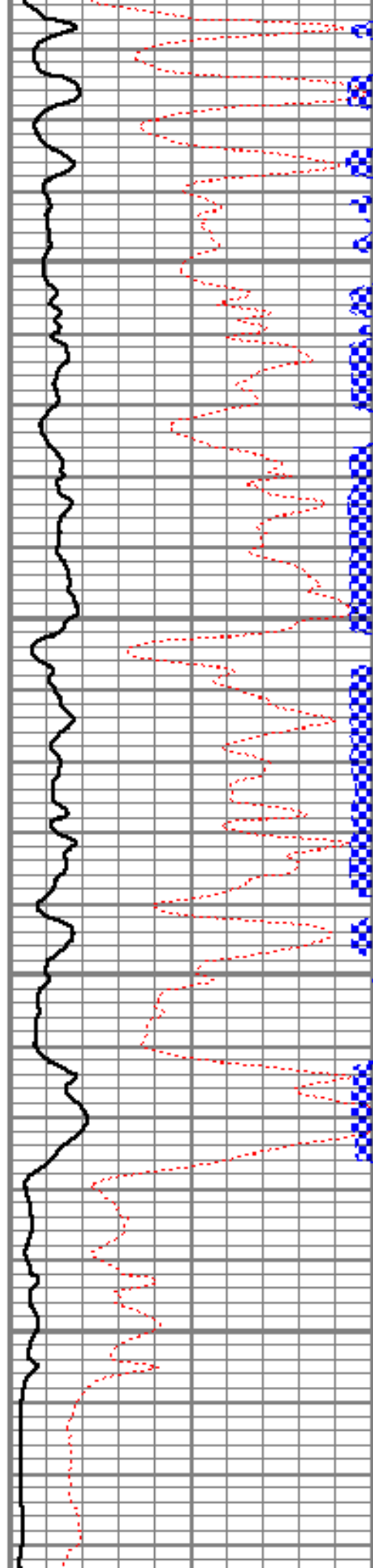

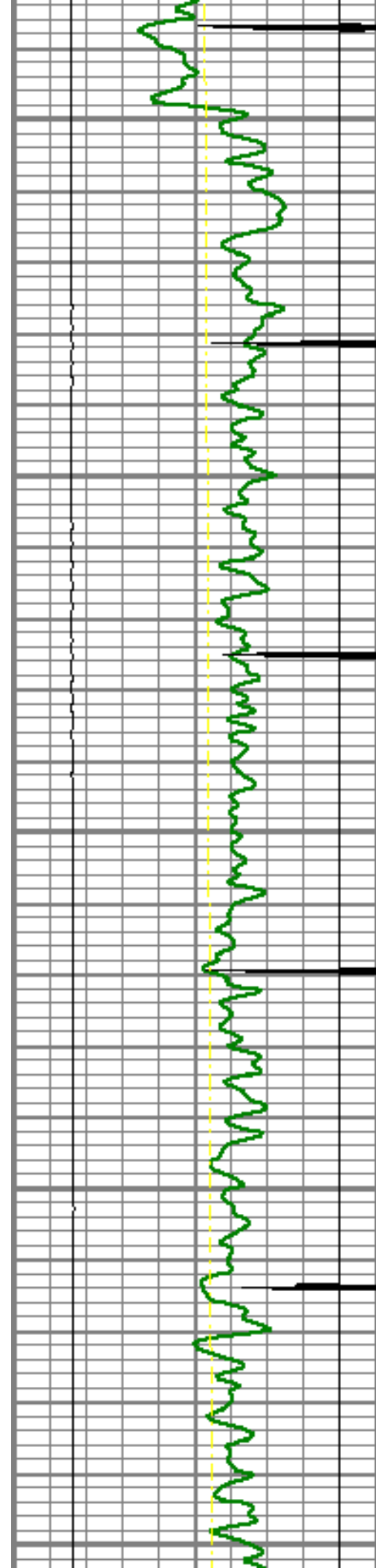

4750

4800

4850

4900

4950

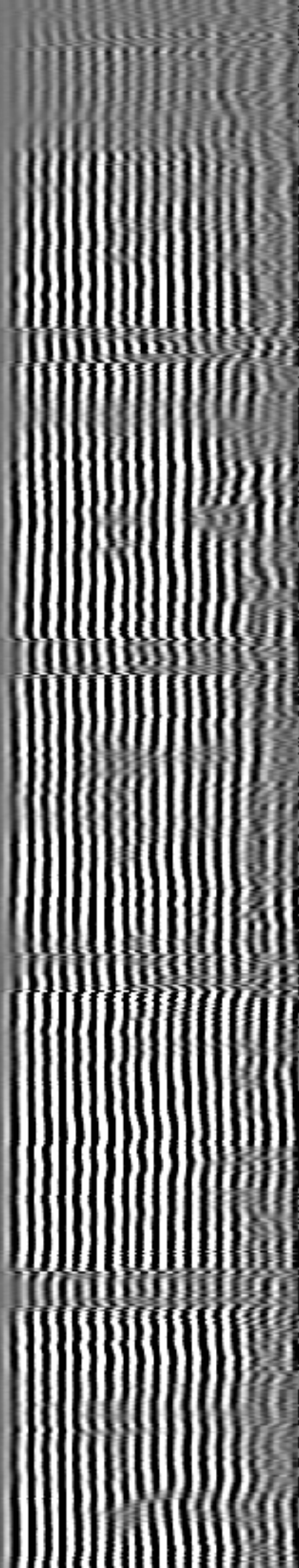
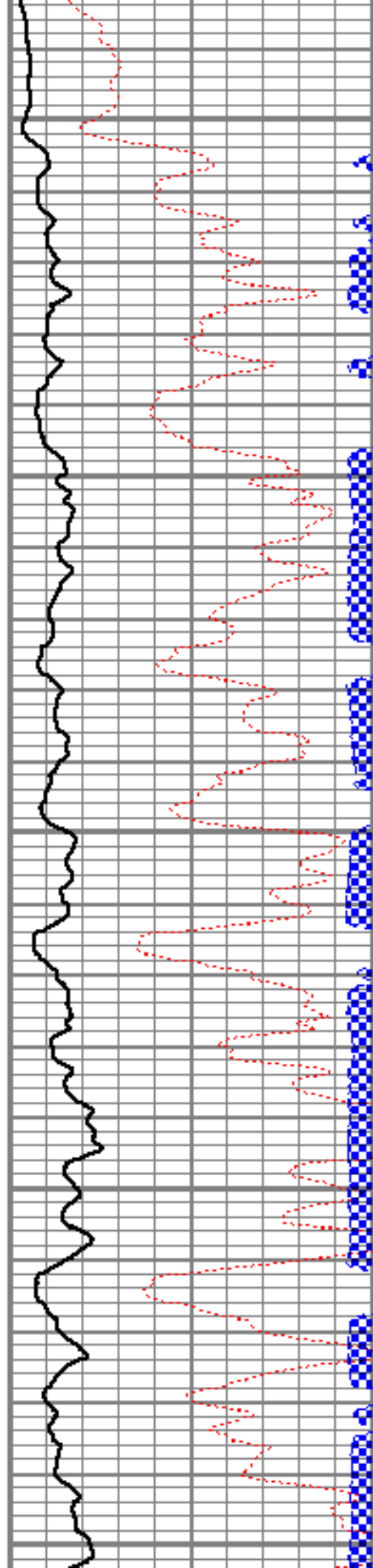

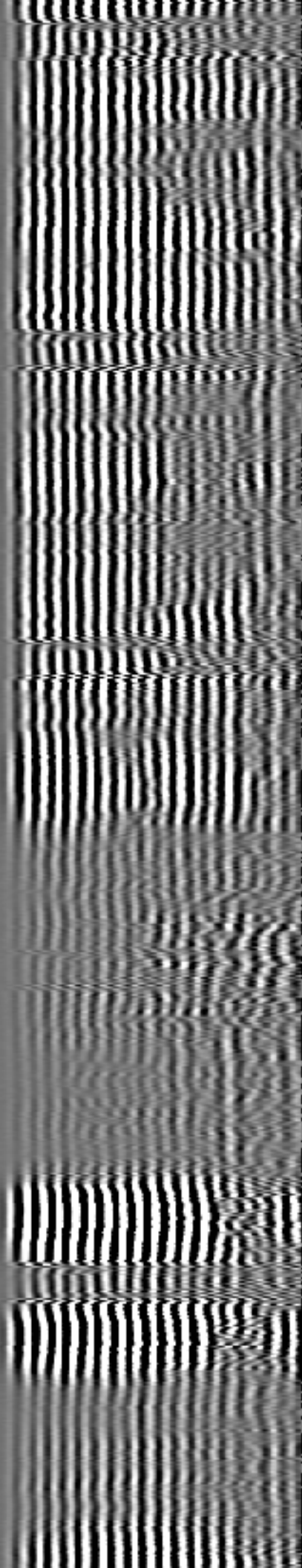
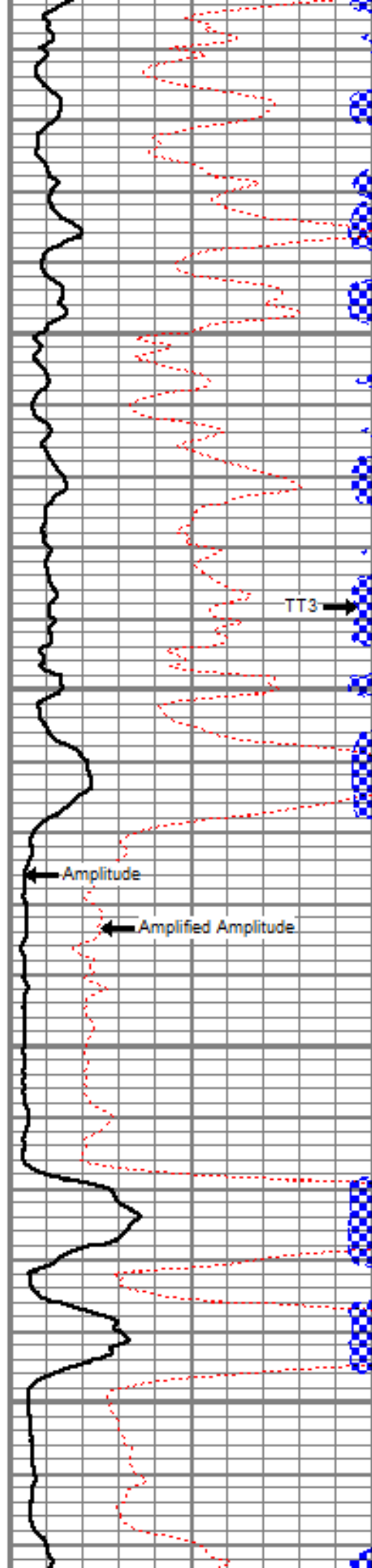
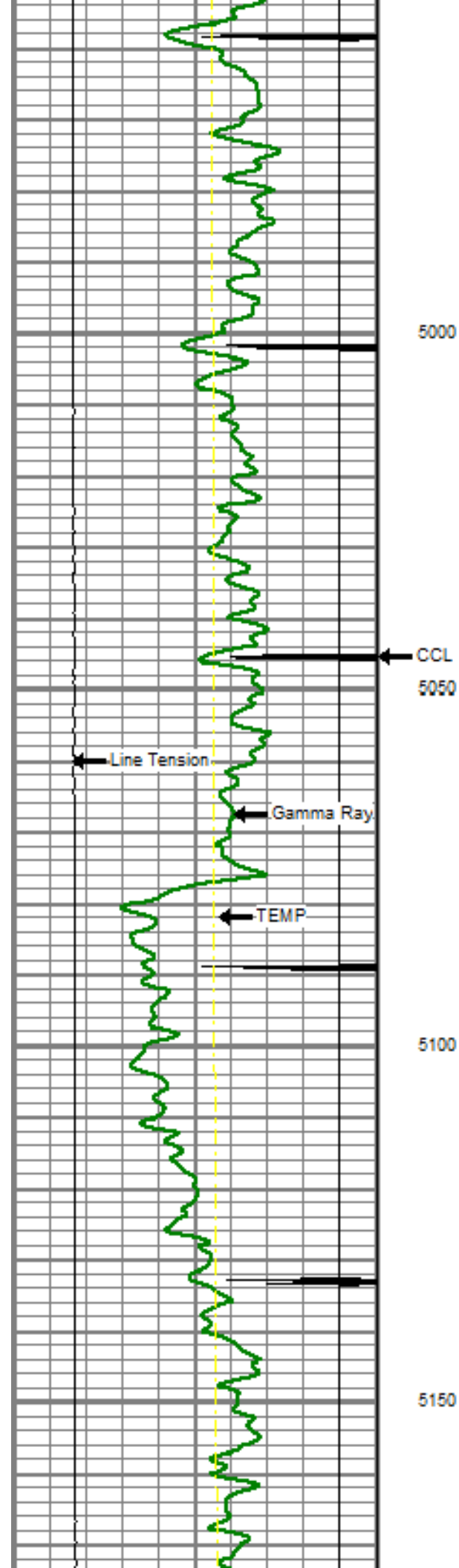

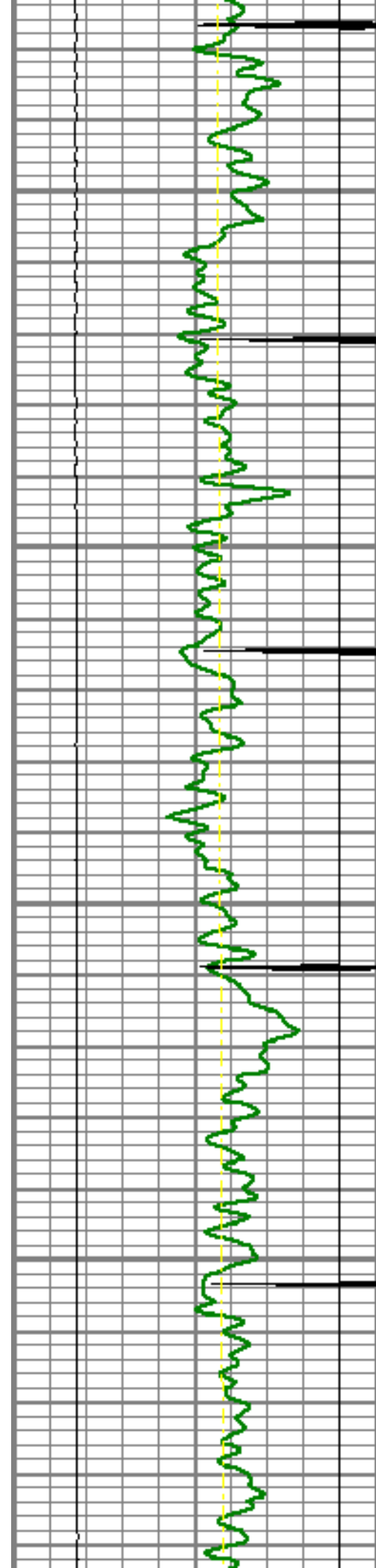

5200

5250

5300

5350

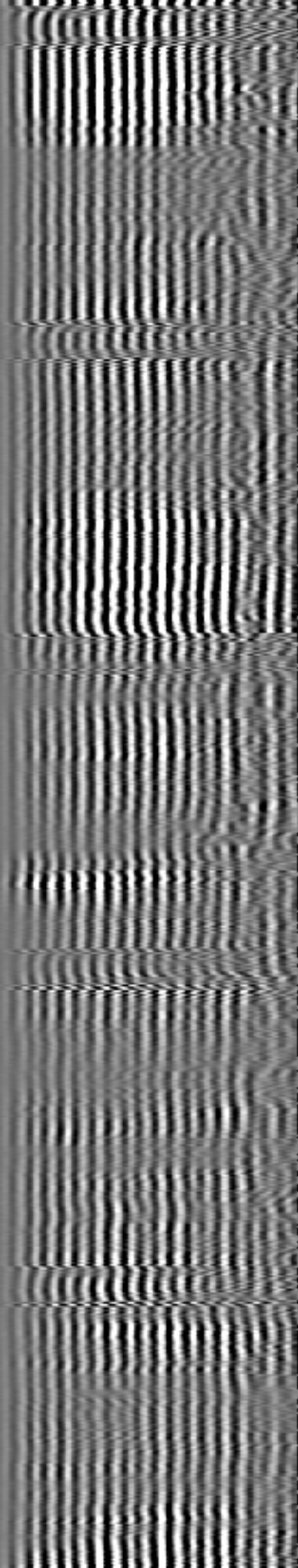
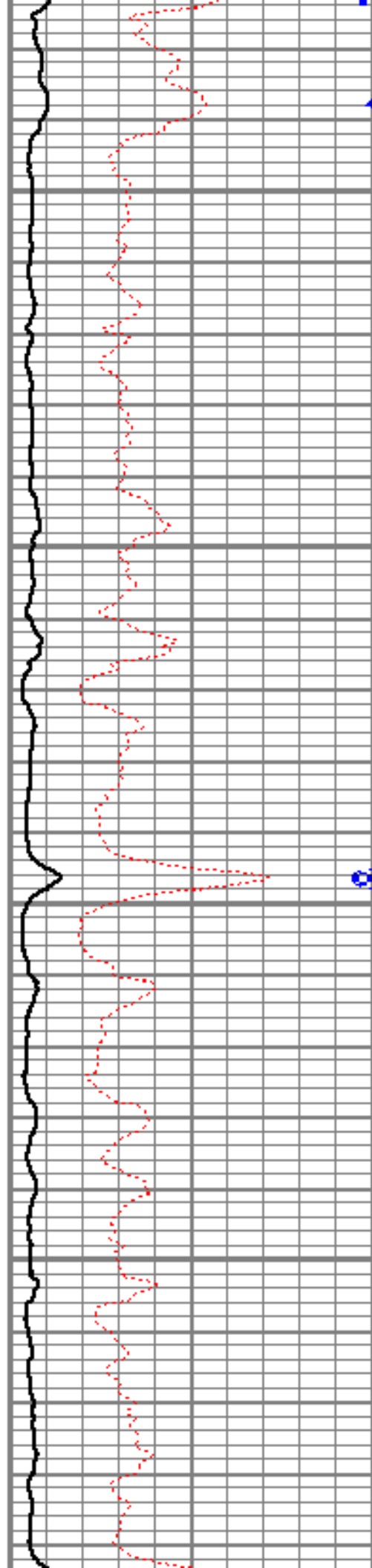

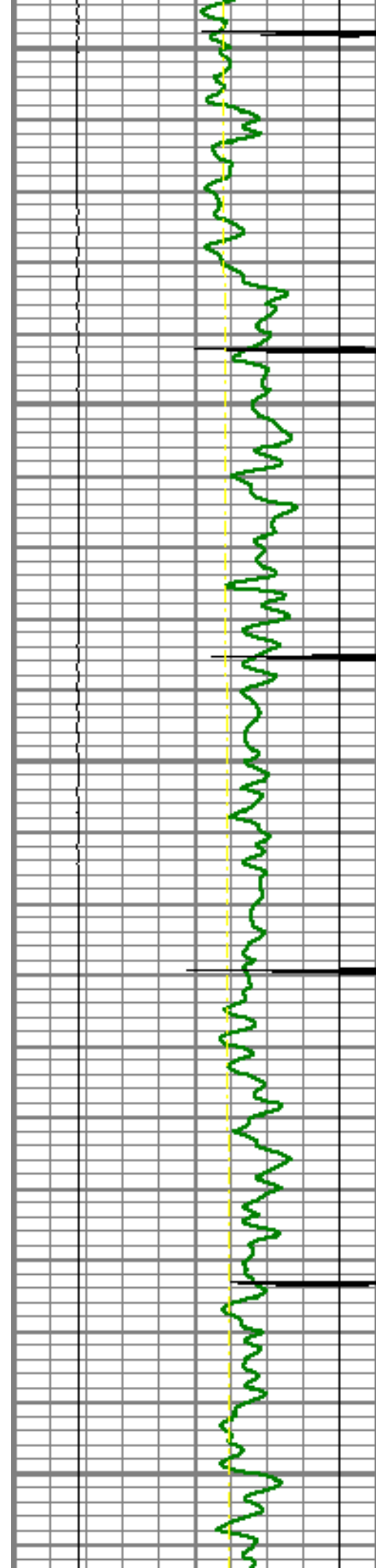

5400

5450

5500

5550

5600

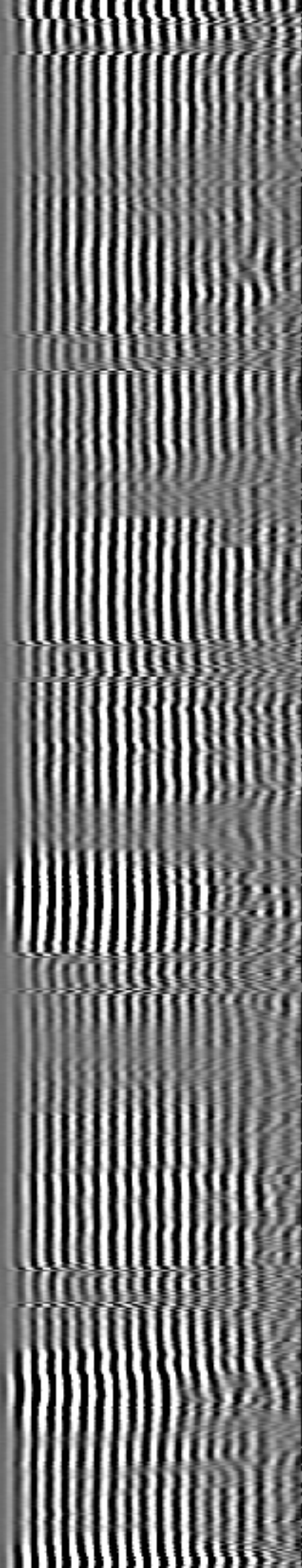
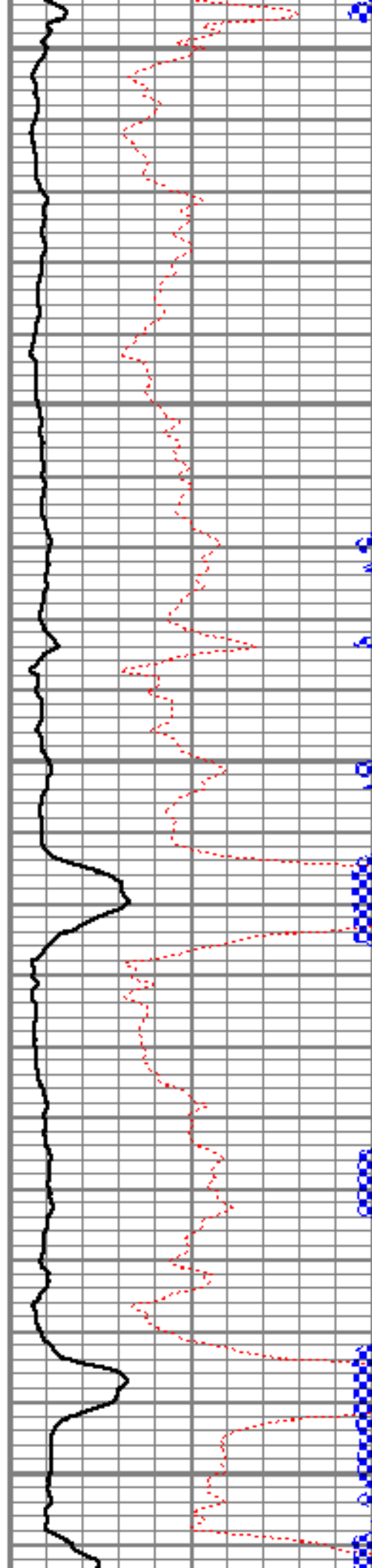

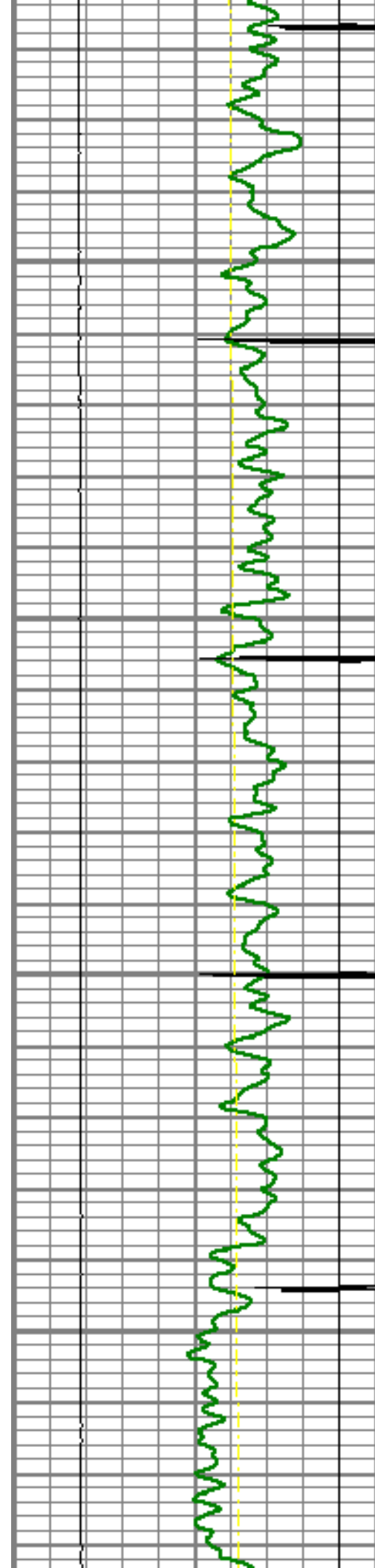

5650

5700

5750

5800

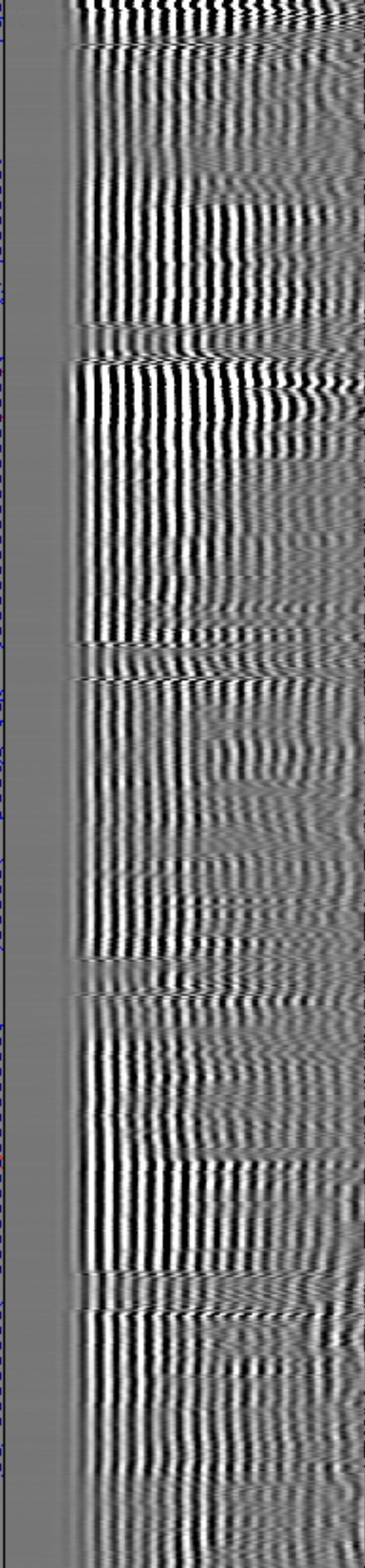
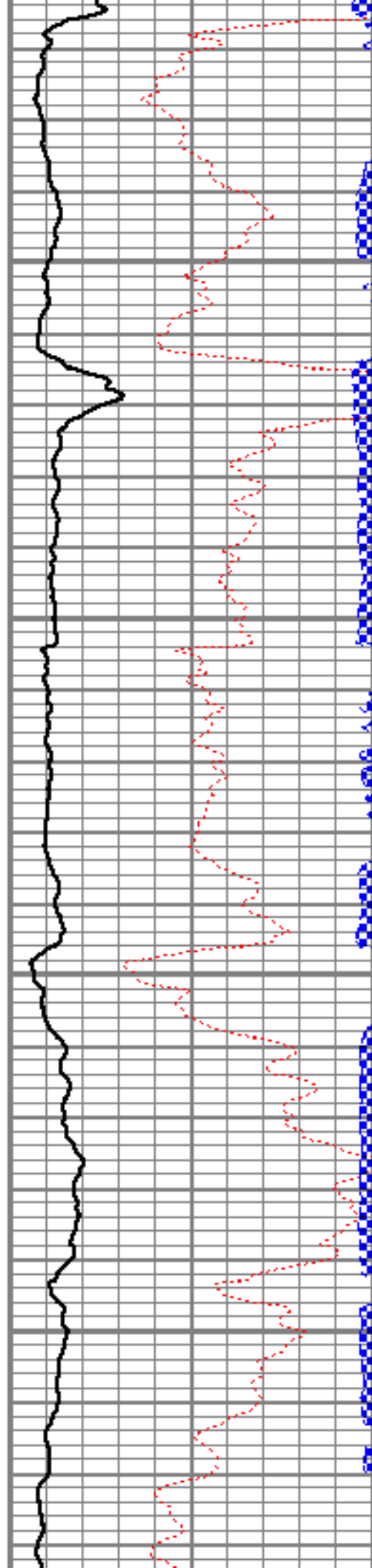

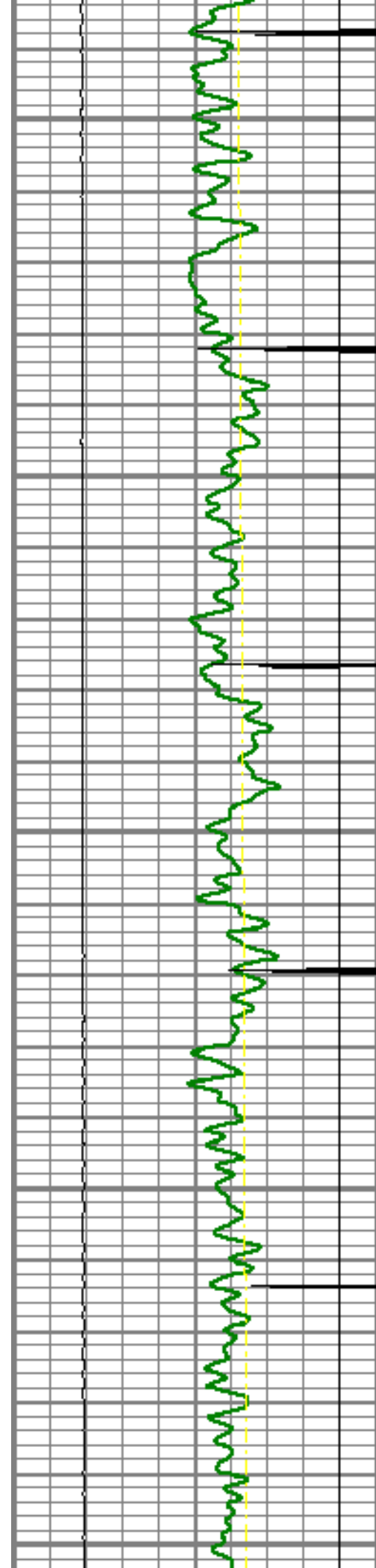

5850

5900

5950

6000

6050

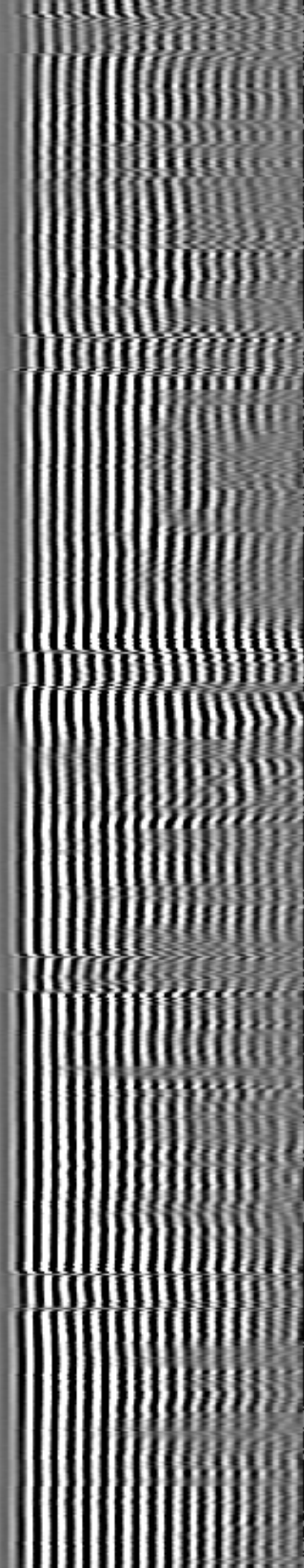
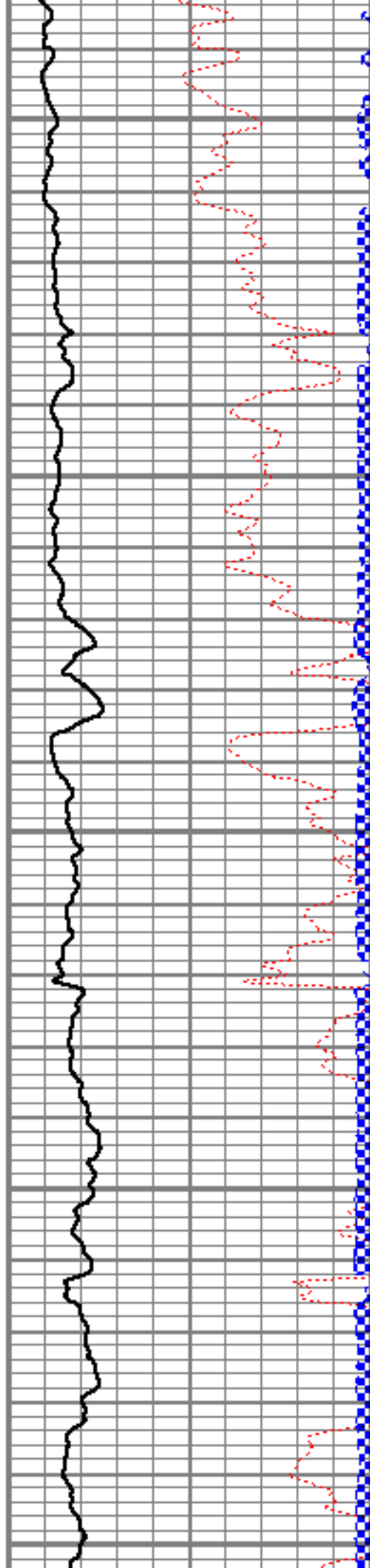

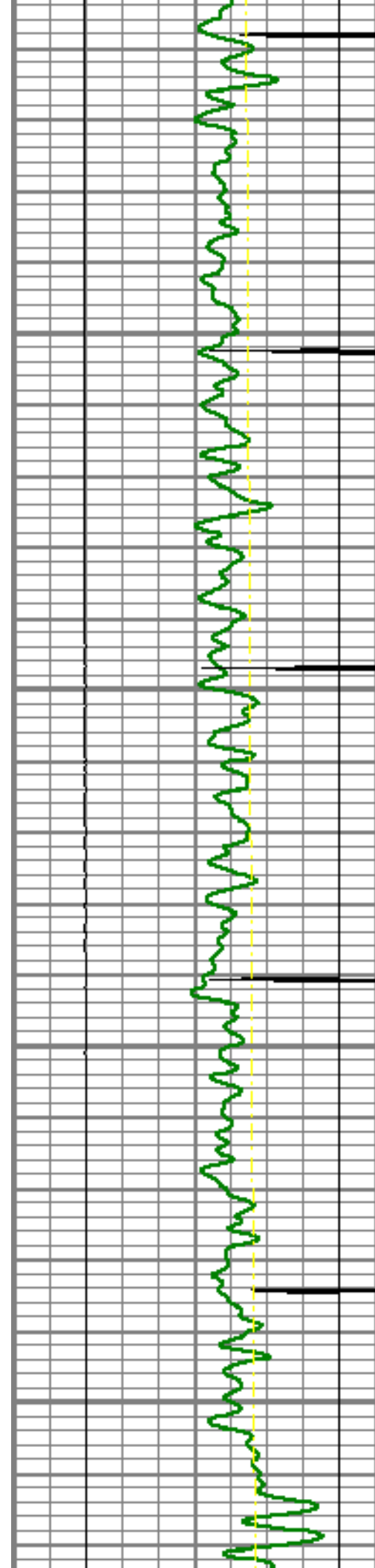

6100

6150

6200

6250

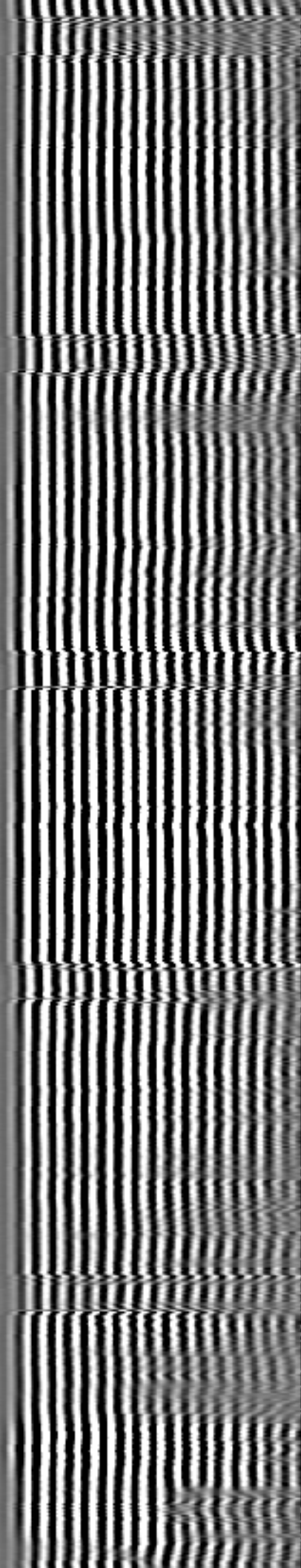
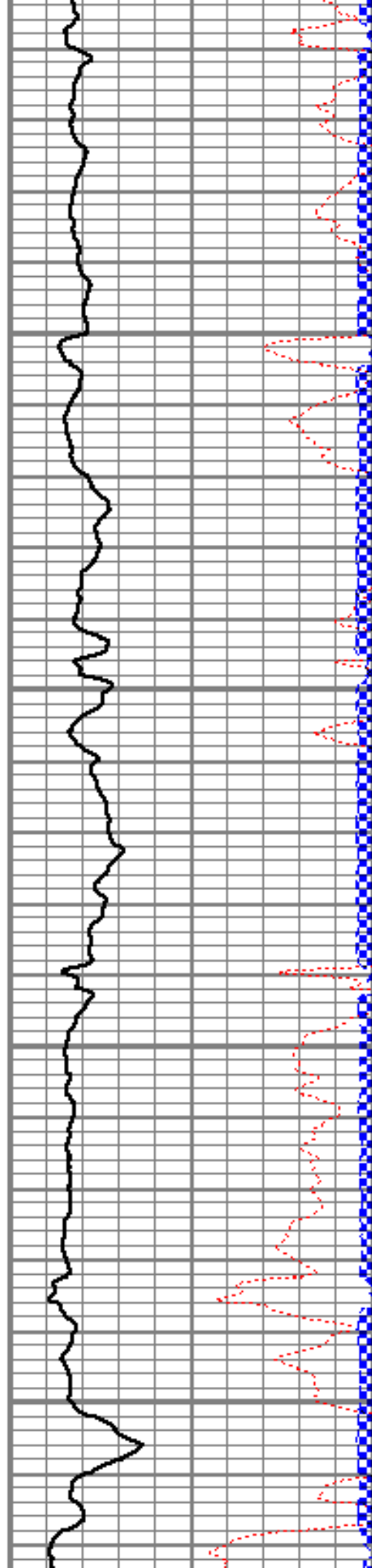

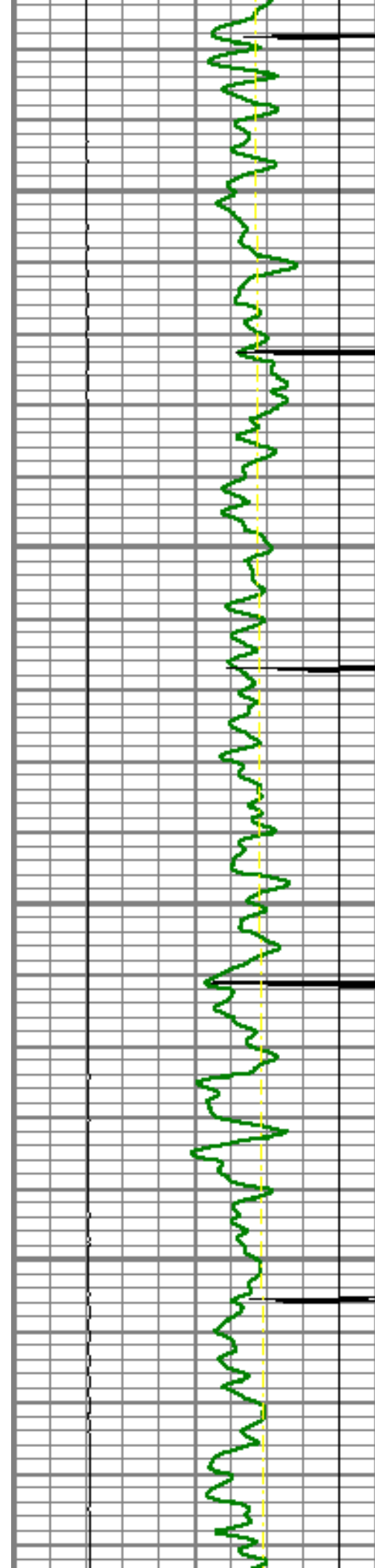

6300

6350

6400

6450

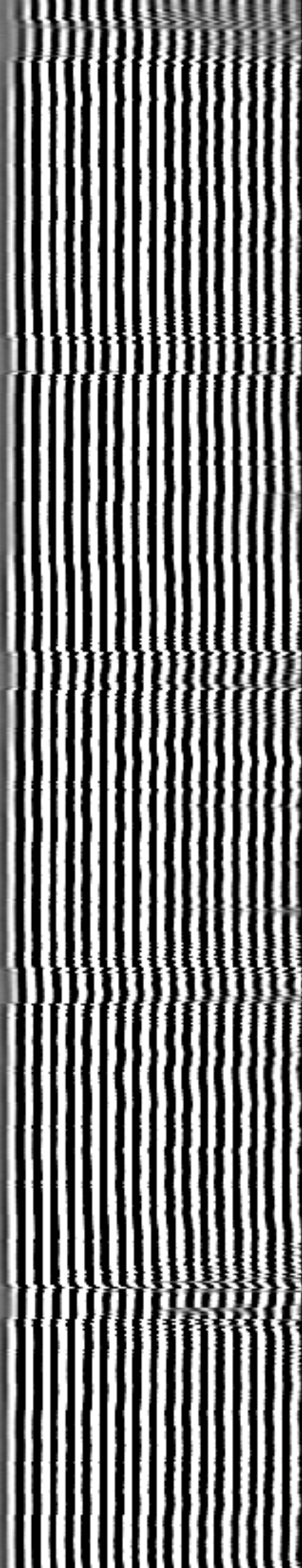
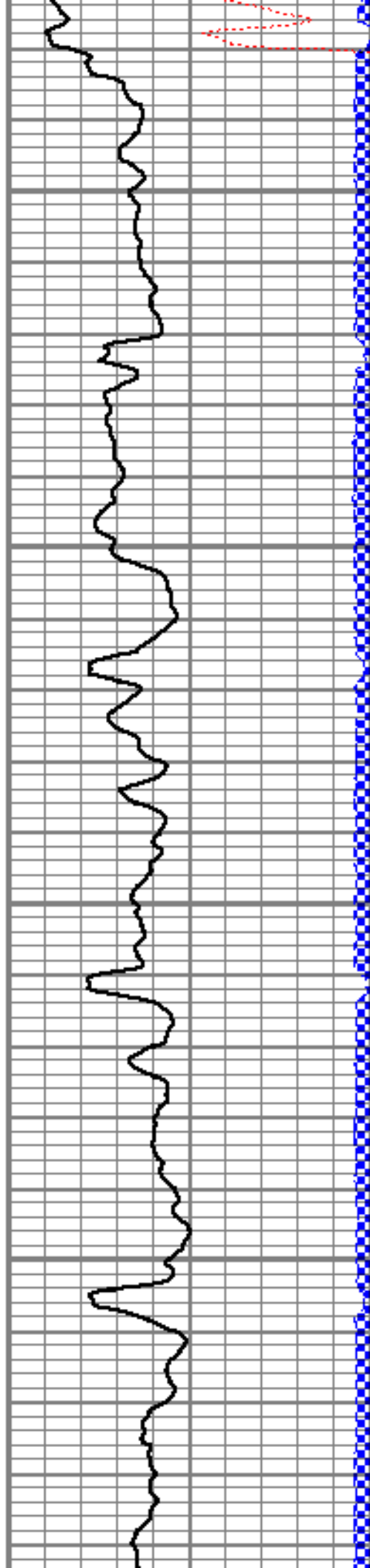

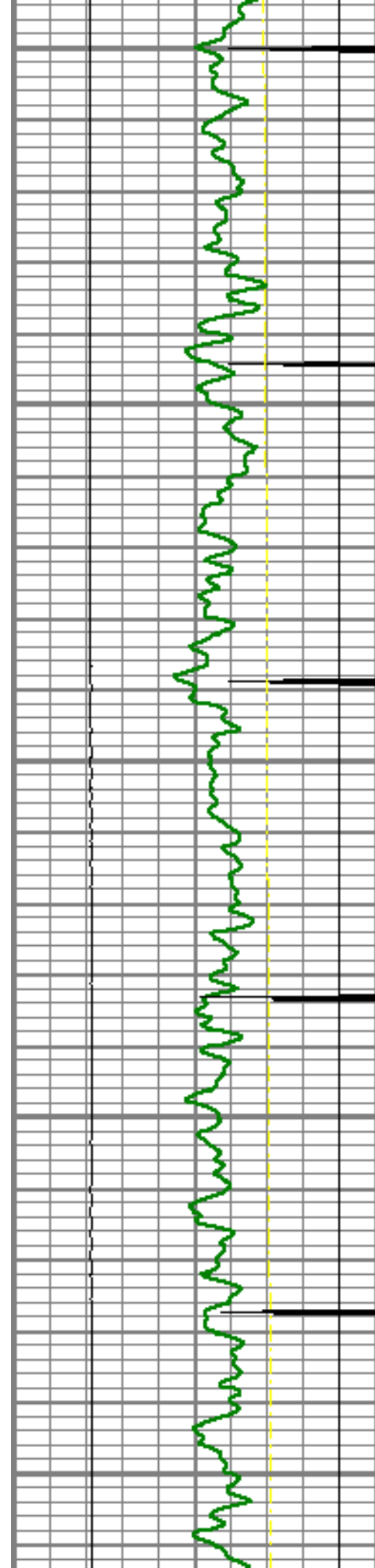

6500

6550

6600

6650

6700

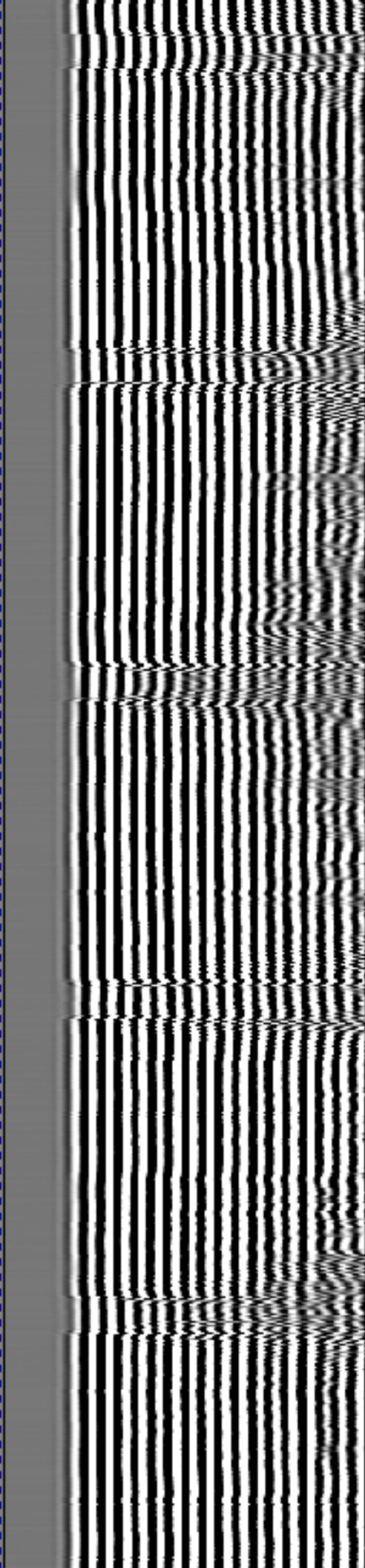
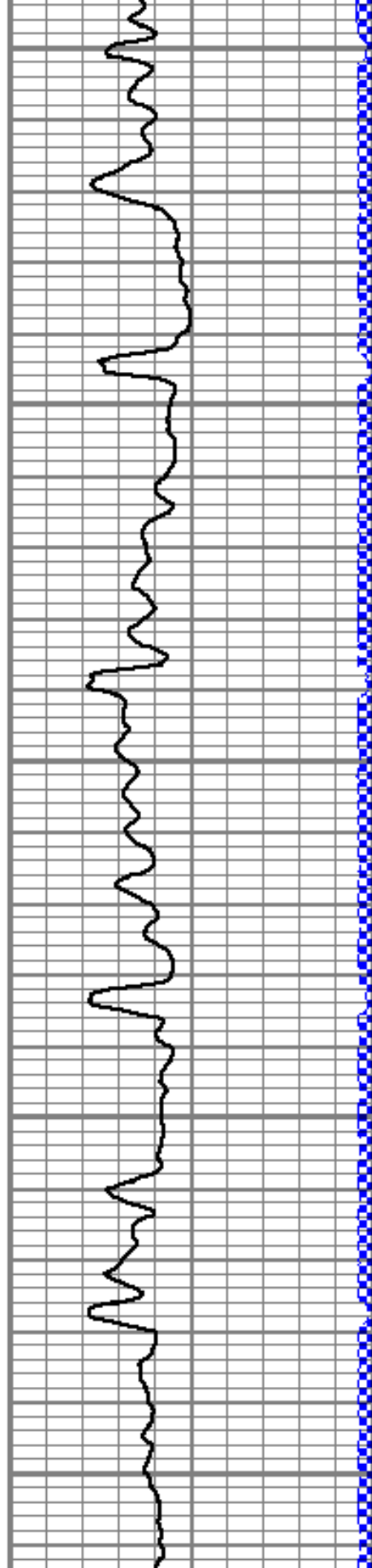

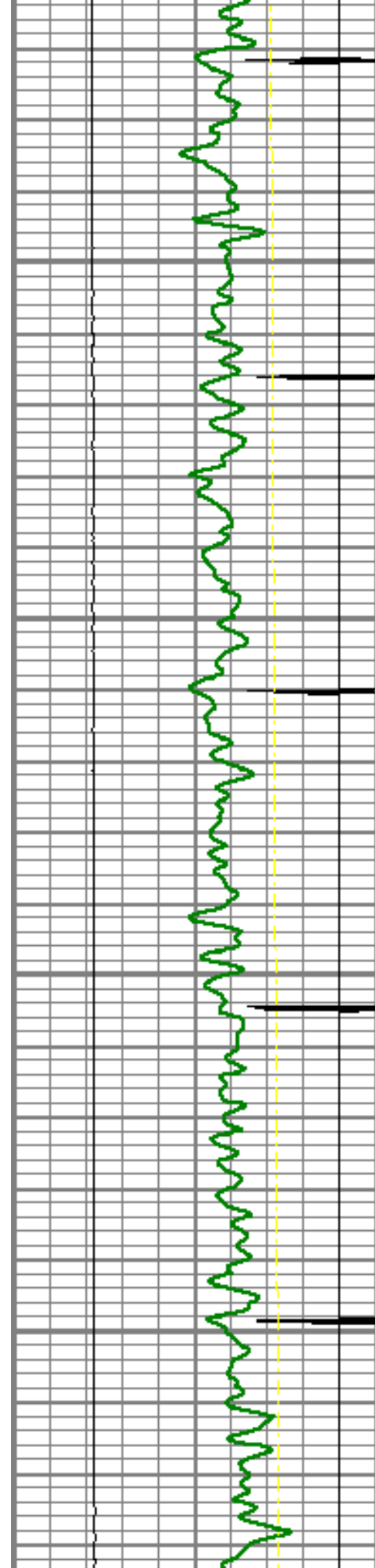

6750

6800

6850

6900

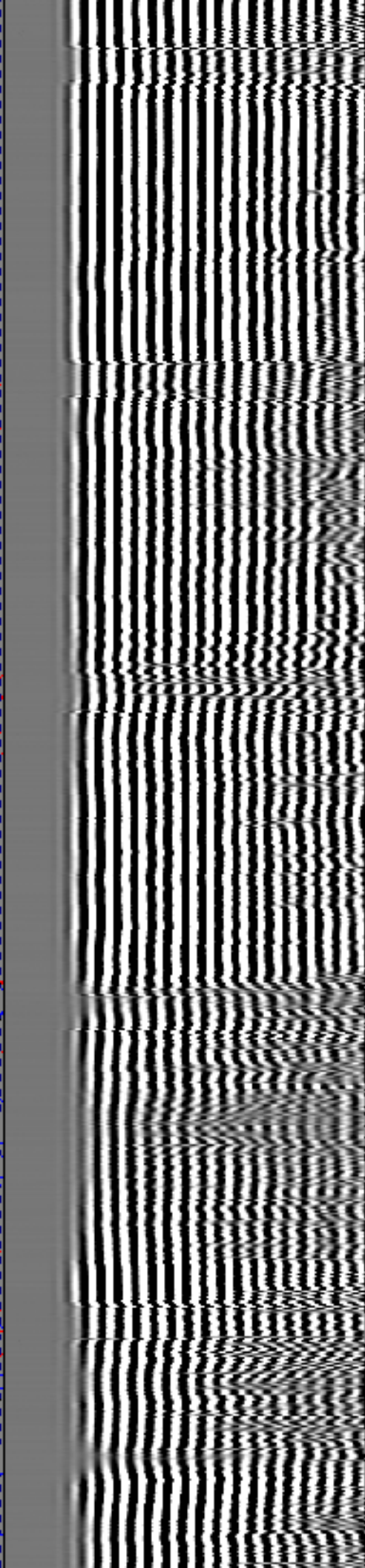
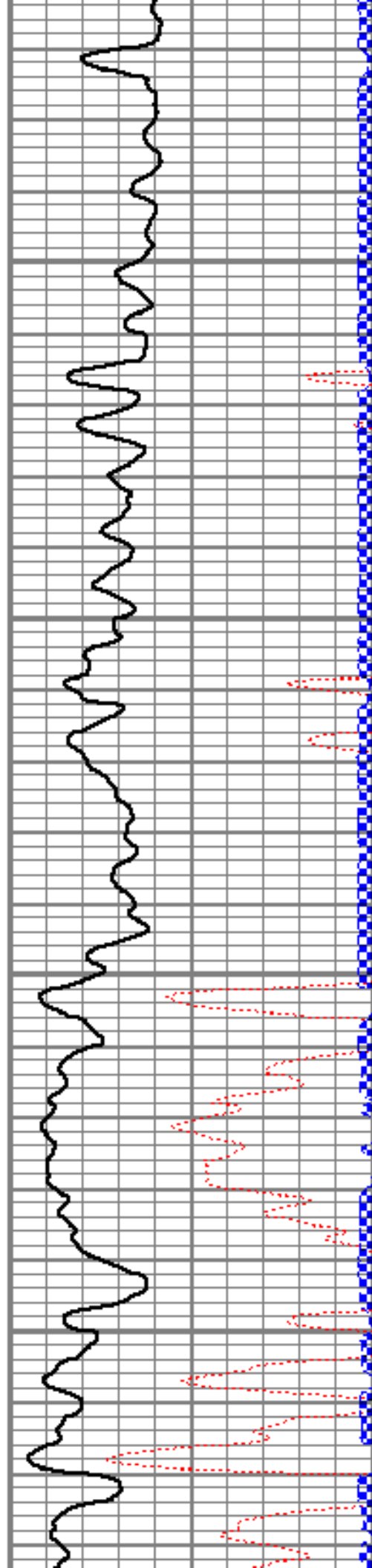

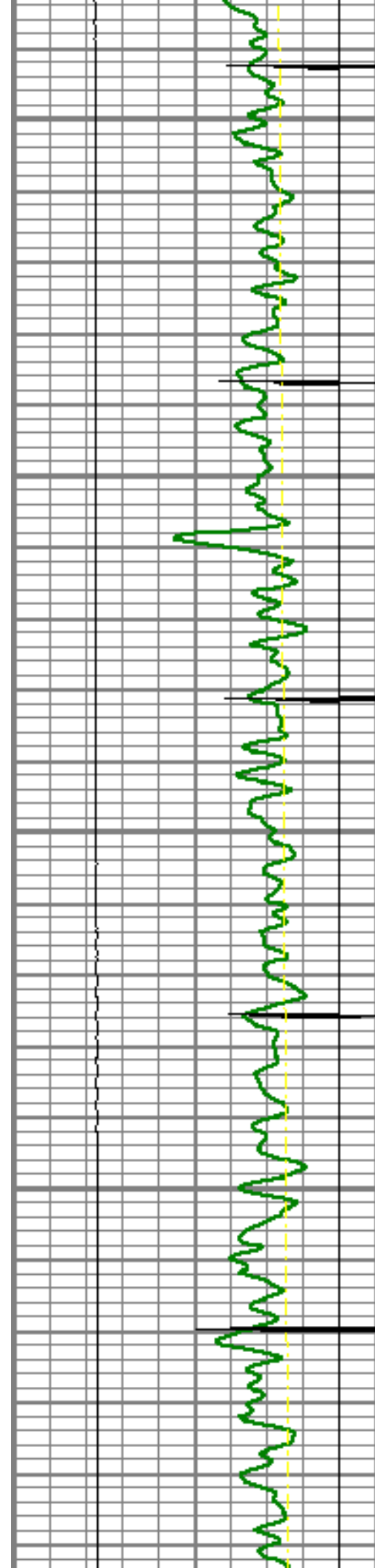

6950

7000

7050

7100

7150

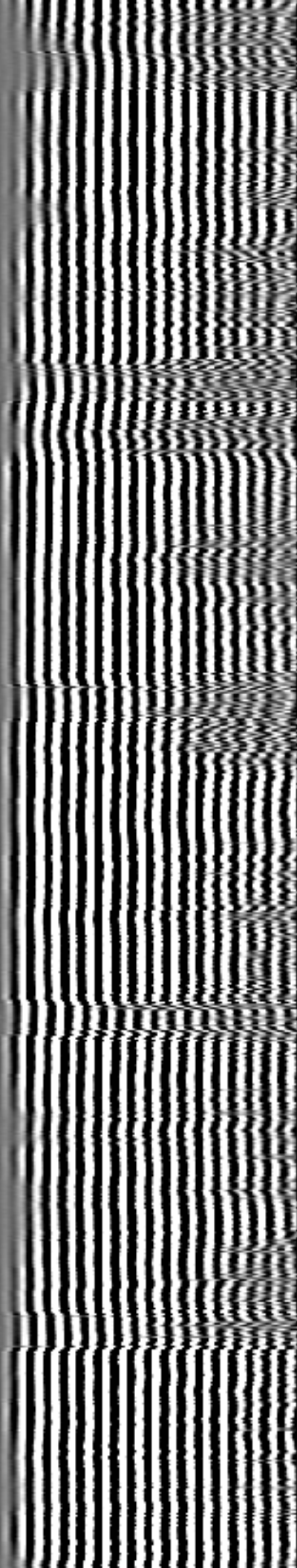
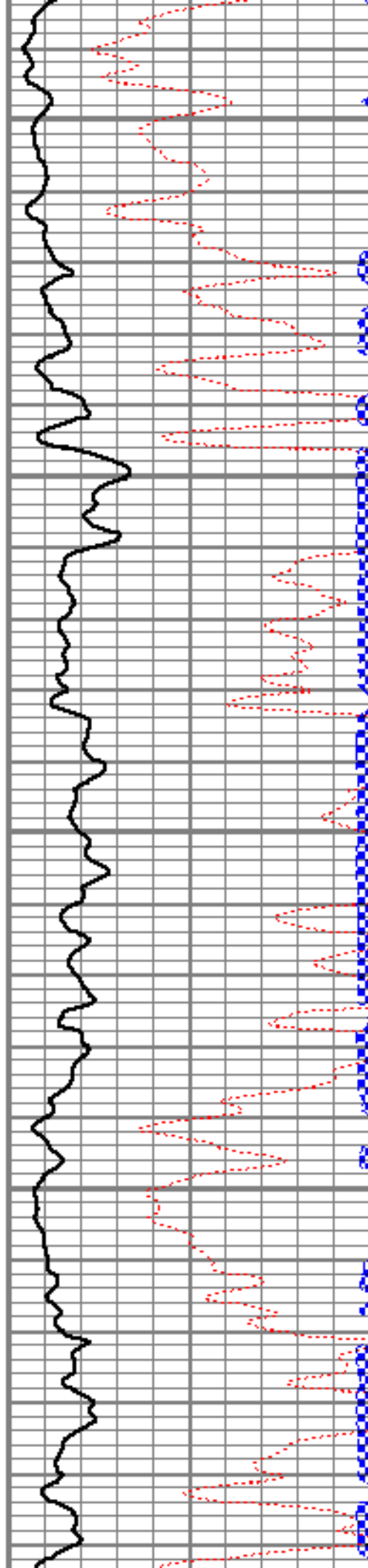

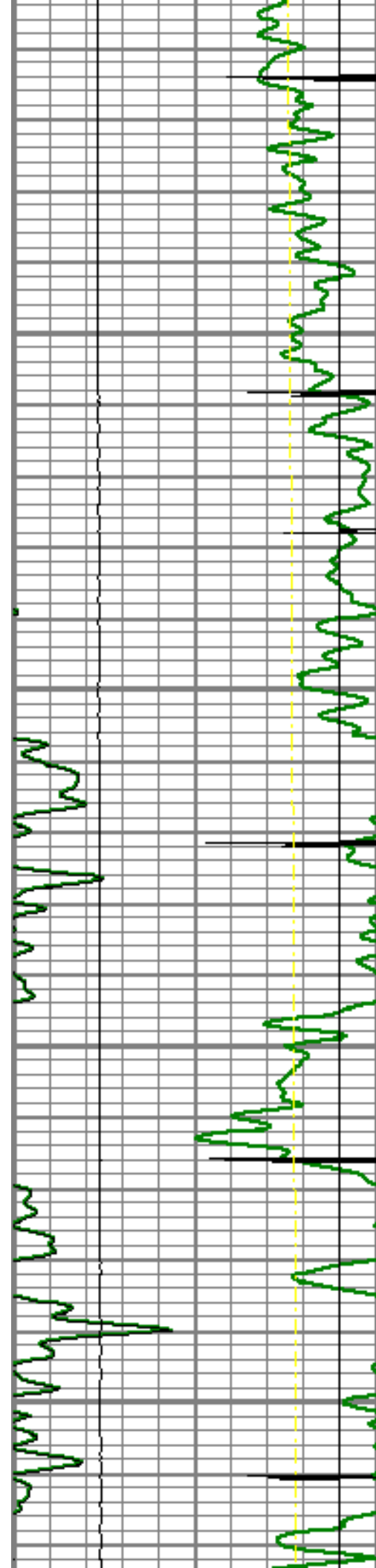

7200

Short Joint

7250

7300

7350

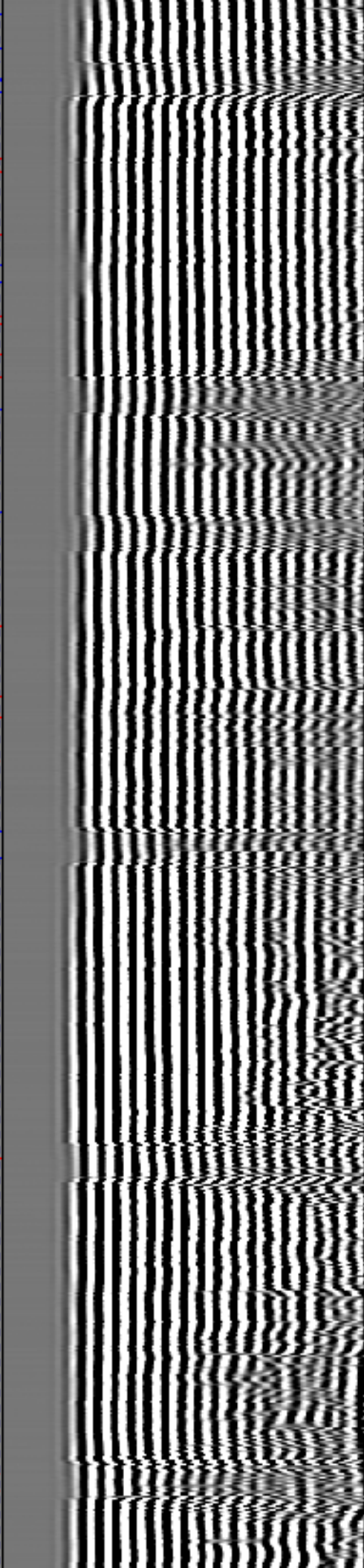
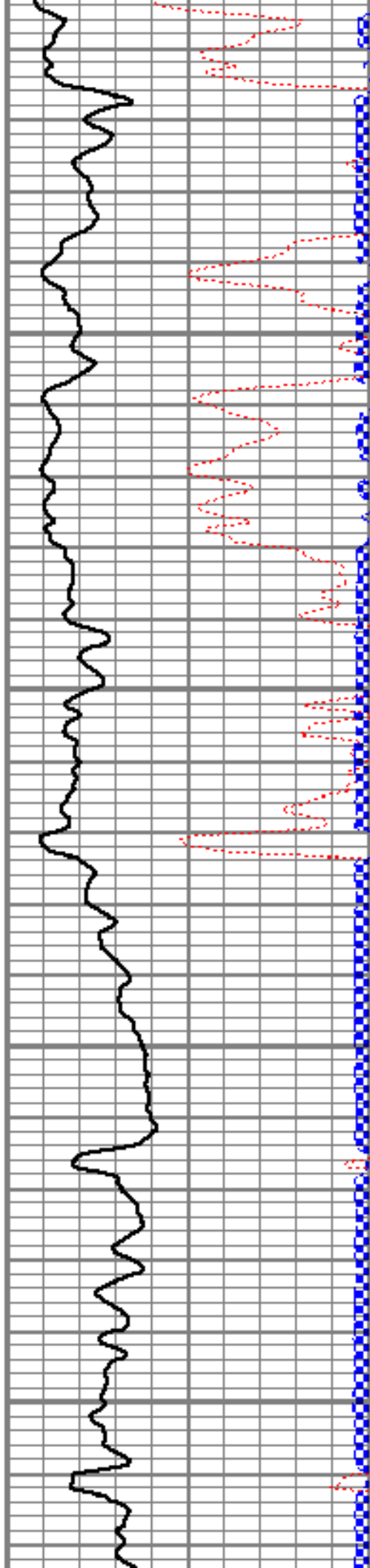

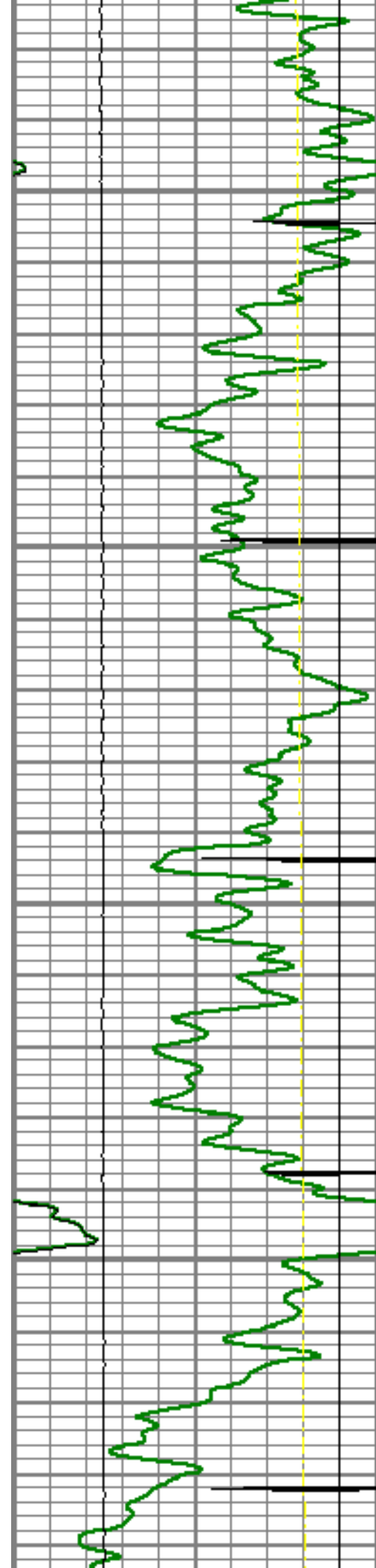

7400

7450

7500

7550

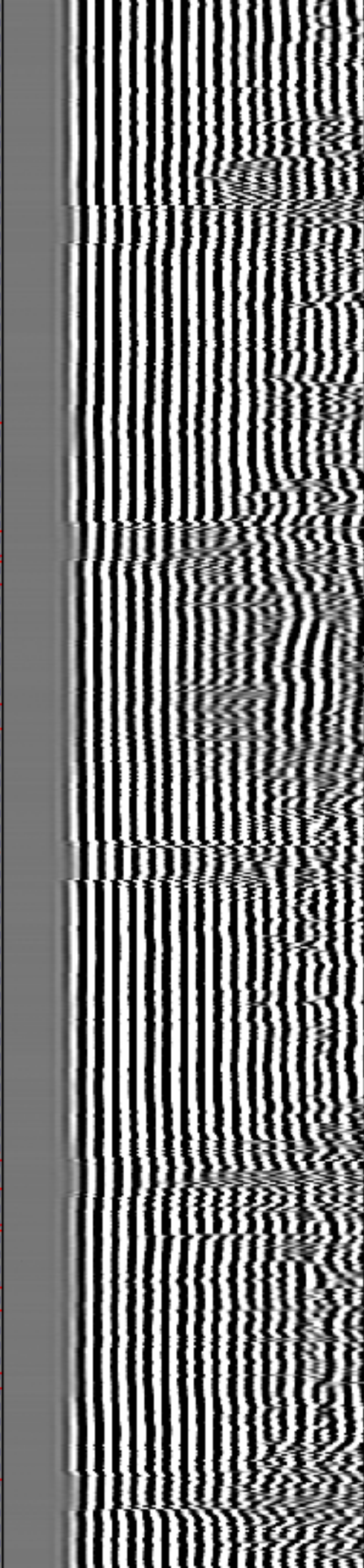
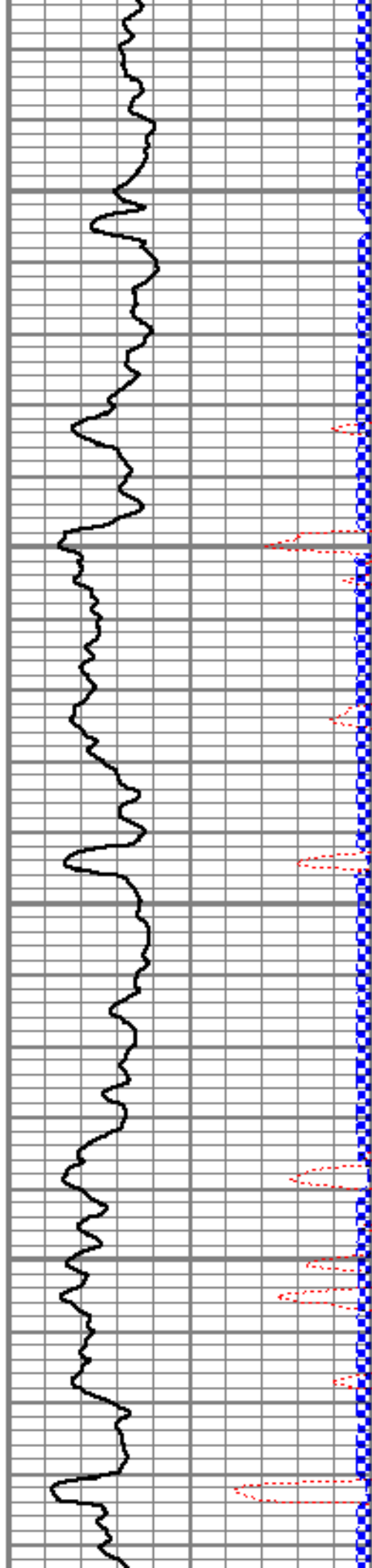

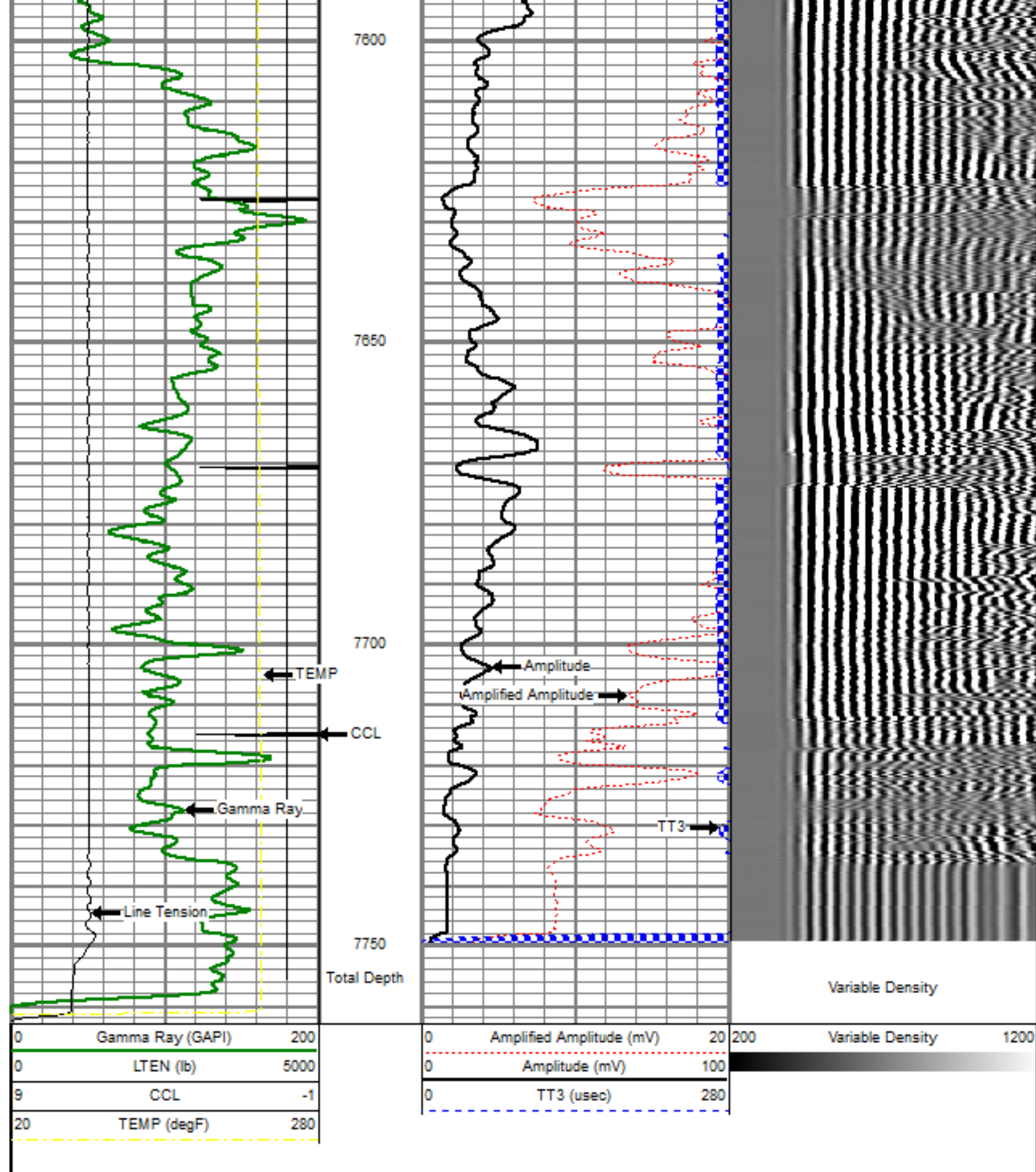

Sensor	Offset (ft)	Schematic	Description	Len (ft)	OD (in)	Wt (lb)
			titan Titan Cable Head Go Pin.	1.02	1.44	1.50

			Centralizer-Probe (CENT-PROBE-1) Probe Bowspring Centralizer	2.88	2.75	10.00
WVF3	13.54					
WVF5	12.54		CBL-PRB_CBL_DIGITAL (PRB_CBL_DIG_28.77 1) Probe 2.75" Dual Receiver Bond		2.75	60.00
			Centralizer-Probe (CENT-PROBE-2) Probe Bowspring Centralizer	2.88	2.75	10.00
CCL	5.50					
			GR-PROBE_GRCL (PRB_GRCL_275_01 4.54) Probe 2.75" 4 Channel Pulse		2.75	30.00
GR	2.77					
			TEMP-1.375TEMP (11116HT) 1.375 Titan Temp Tool	1.88	1.40	30.00
TEMP	0.17					
Dataset: bosworth baily 9-31.db: field/well/run1/pass4oh Total Length: 21.96 ft Total Weight: 141.50 lb O.D. 2.75 in						



Company
Well

BAYSWATER EXPLORATION & PROD. LLC
BOSWORTH-BAILEY 9-31



Field
County
State

EATON
WELD
COLORADO