

Reference Area Map

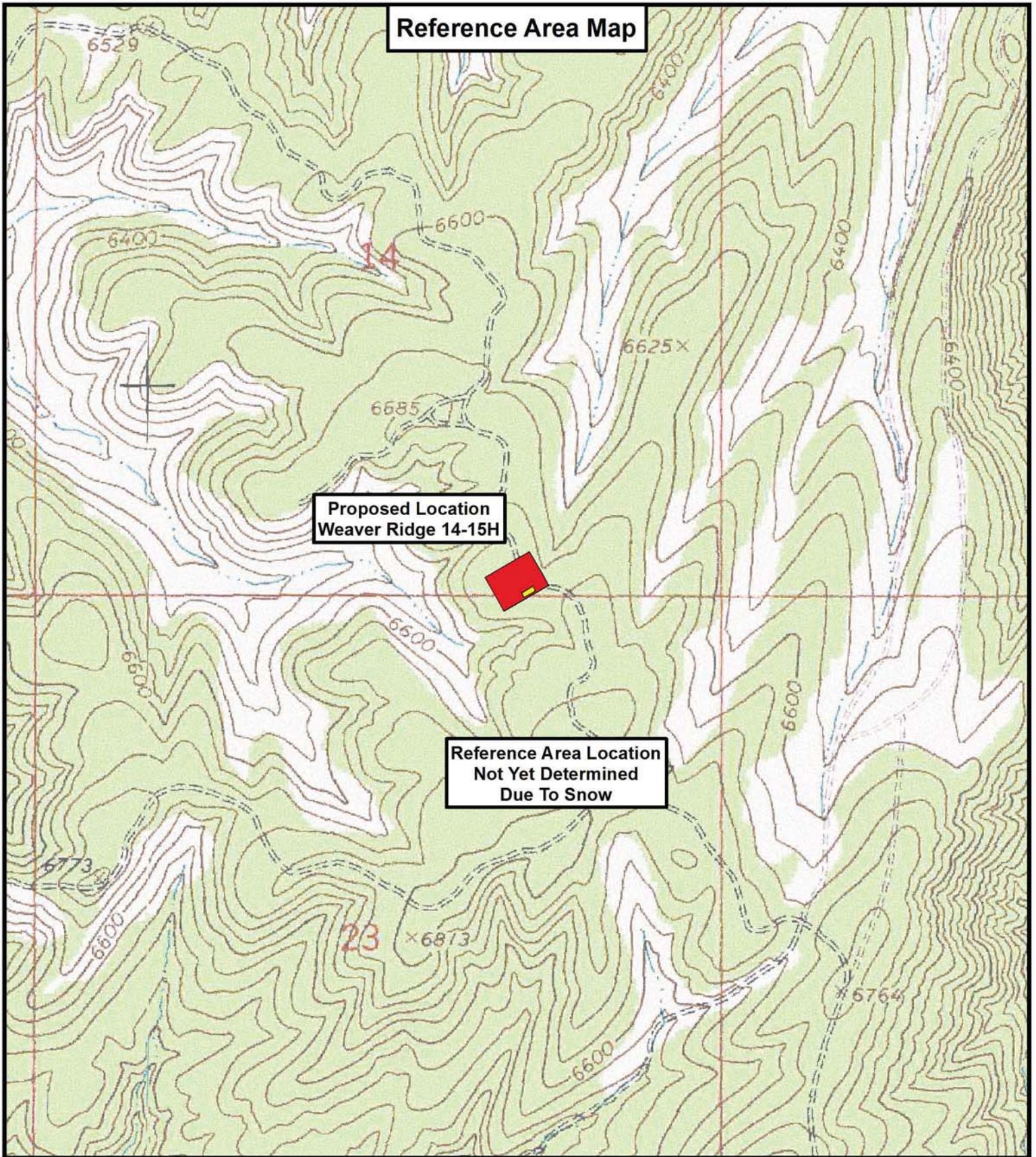

Proposed Location
Weaver Ridge 14-15H

Reference Area Location
Not Yet Determined
Due To Snow

Tri State
Land Surveying, Inc.
 180 NORTH VERNAL AVE. VERNAL, UTAH 84078

P: (435) 781-2501
F: (435) 781-2518



ROBERT L. BAYLESS PRODUCER LLC.

Weaver Ridge 14-15H
SEC. 14, T1S, R104W, 6th P.M.
Rio Blanco County, CO.

DRAWN BY:	D.C.R.	REVISED:
DATE:	01-05-2012	
SCALE:	1" = 1,000'	

TOPOGRAPHIC MAP

SHEET
R