

T1S, R104W, 6TH P.M.

ROBERT L. BAYLESS, PRODUCER LLC.

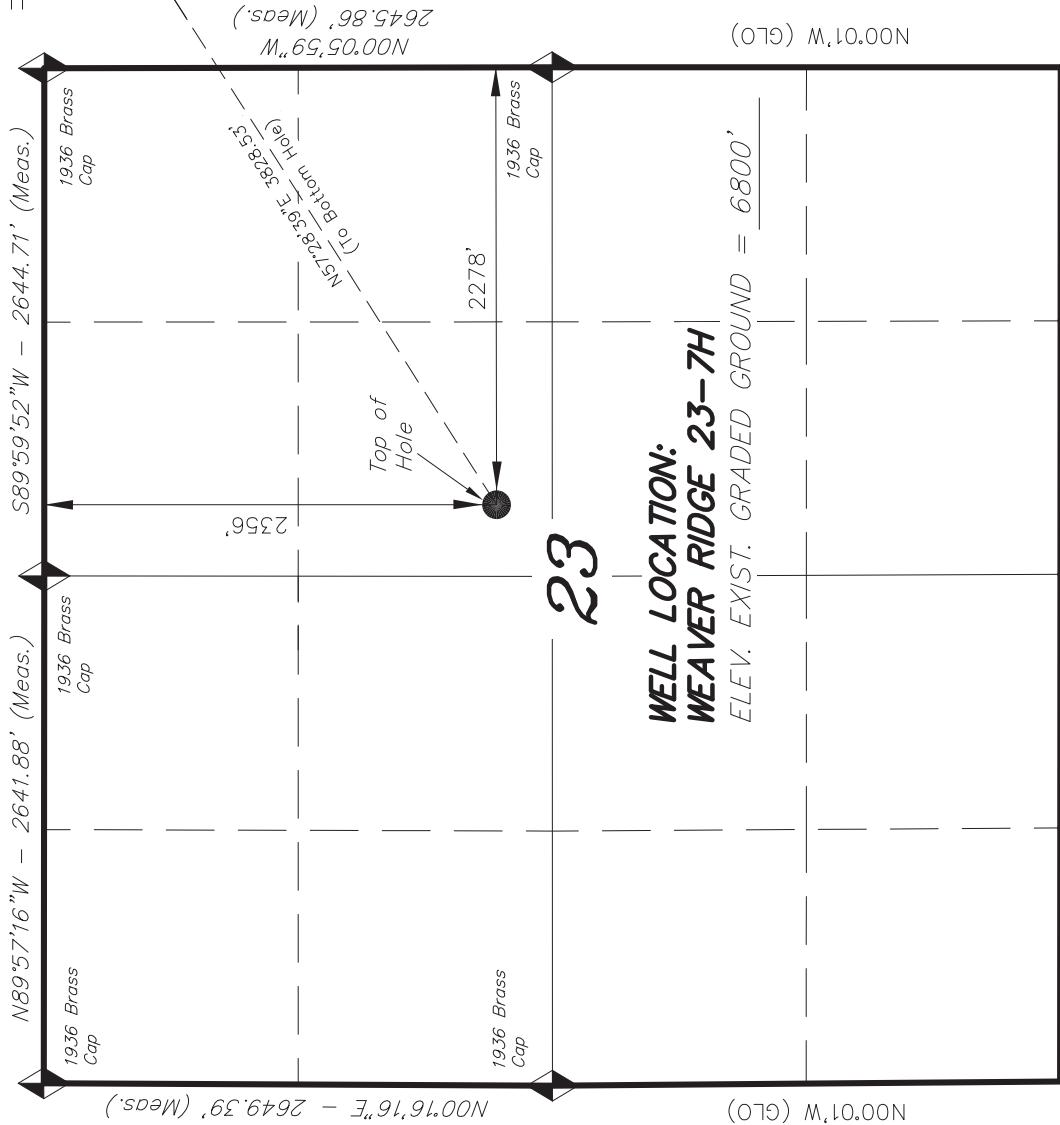

WELL LOCATION, WEAVER RIDGE 23-7H, LOCATED AS SHOWN IN THE SW 1/4 NE 1/4 OF SECTION 23, T1S, R104W, 6TH P.M., RIO BLANCO COUNTY, COLORADO.



NOTES:

1. Well footages are measured at right angles to the Section Lines.
2. Bearings are based on Global Positioning Satellite observations.

N00°01'W (GLO) S89°55'W - 80.02 (GLO) N00°01'W (GLO)

WELL LOCATION:  
WEAVER RIDGE 23-7H  
ELEV. EXIST. GRADED GROUND = 6800'

THIS IS TO CERTIFY THAT THE ABOVE PLAT WAS PREPARED FROM FIELD NOTES ON NATURAL SURVEYS MADE BY ME OR UNDER MY SUPERVISION. THE LOCATION HAS BEEN STAKED ON THE GROUND AS SHOWN ON THE PLAT, AND THAT THE SAME ARE TRUE AND CORRECT TO THE BEST OF MY KNOWLEDGE AND BELIEF.

Surveyor's Seal: Robert L. Bayless, Registered Land Surveyor, Registration No. 30125, State of Colorado. Commission expires 03-27-12.



= SECTION CORNERS LOCATED

BASIS OF ELEV; U.S.G.S. 7-1/2 min QUAD (WEAVER RIDGE)

NAD 83 (SURFACE LOCATION)	
LATITUDE =	39°56'51.00" (39.947501)
LONGITUDE =	109°02'04.85" (109.034681)

TRI STATE LAND SURVEYING & CONSULTING

180 NORTH VERNAL AVE. - VERNAL, UTAH 84078  
(435) 781-2501

DATE SURVEYED: 12-14-11	SURVEYED BY: PAUL
DATE DRAWN: 12-28-11	DRAWN BY: R.B.T.
REVISED: 03-27-12 - M.W.	SCALE: 1" = 1000'

T1S, R104W, 6TH P.M.

ROBERT L. BAYLESS, PRODUCER LLC.

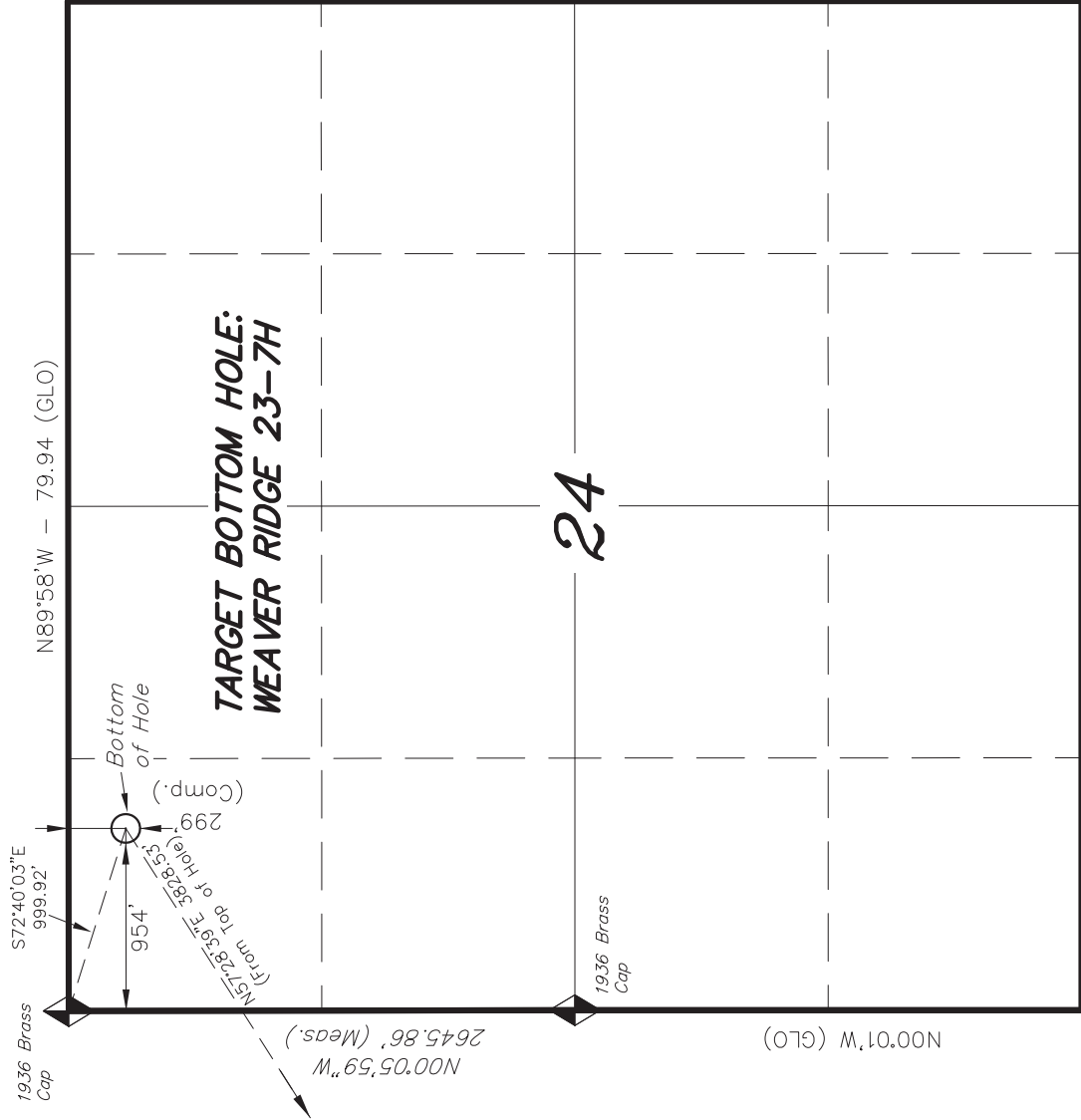

TARGET BOTTOM HOLE, WEAVER RIDGE 23-7H, LOCATED AS SHOWN IN THE NW 1/4 NW 1/4 OF SECTION 24, T1S, R104W, 6TH P.M., RIO BLANCO COUNTY, COLORADO.

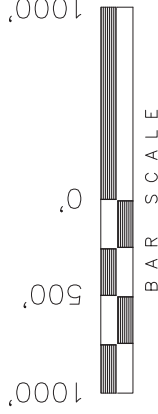

NOTES:

1. Well footages are measured at right angles to the Section Lines.
2. Bearings are based on Global Positioning Satellite observations.

THIS IS TO CERTIFY THAT THE ABOVE PLAT WAS PREPARED FROM FIELD NOTES OF NATURAL SURVEYS MADE BY ME OR UNDER MY SUPERVISION. THE LOCATION HAS BEEN STAKED ON THE GROUND AS SHOWN ON THE PLAT, AND THAT THE STAKES ARE TRUE AND CORRECT TO THE BEST OF MY KNOWLEDGE AND BELIEF.

Surveyed and Surveyor's Registration No. 30125  
STATE OF COLORADO  
# 30125



= SECTION CORNERS LOCATED

BASIS OF ELEV; U.S.G.S. 7-1/2 min  
QUAD (WEAVER RIDGE)

NAD 83 (BOTTOM HOLE)

LATITUDE = 39°57'11.34"  
(39.953149)

LONGITUDE = 109°01'23.41"  
(109.023170)

79.92 (GLO)

TRI STATE LAND SURVEYING & CONSULTING  
180 NORTH VERNAL AVE. - VERNAL, UTAH 84078  
(435) 781-2501

DATE SURVEYED: 12-14-11	SURVEYED BY: PAUL
DATE DRAWN: 12-28-11	DRAWN BY: R.B.T.
REVISED: 03-27-12 - M.W.	SCALE: 1" = 1000'