

Reference Area Map

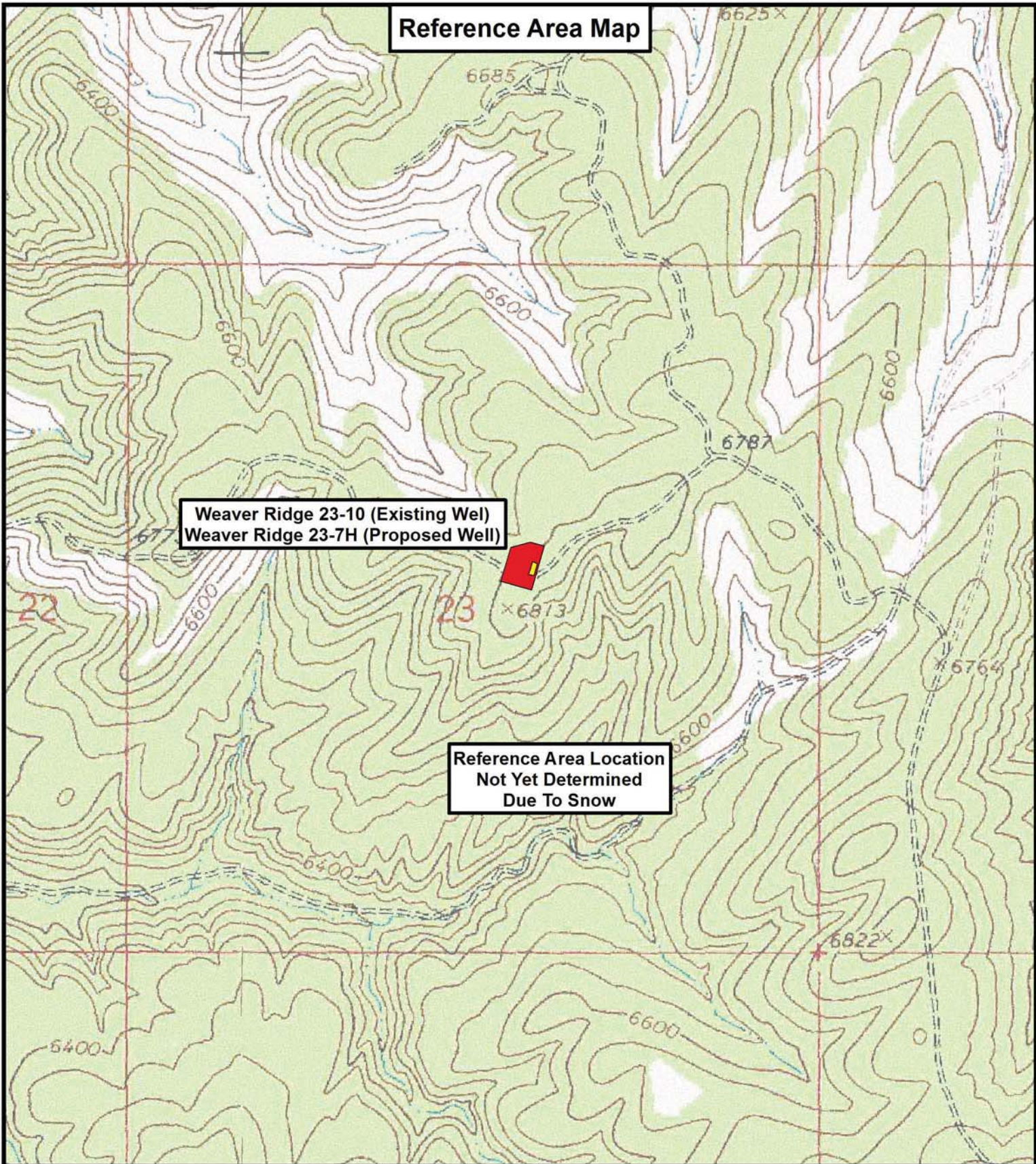

 **Tri State**
Land Surveying, Inc.
180 NORTH VERNAL AVE. VERNAL, UTAH 84078

P: (435) 781-2501
F: (435) 781-2518



ROBERT L. BAYLESS PRODUCER LLC.

Weaver Ridge 23-10 (Existing Wel)
Weaver Ridge 23-7H (Proposed Well)
SEC. 23, T1S, R104W, 6th P.M.
Rio Blanco County, CO.

DRAWN BY:	D.C.R.	REVISED:	01-16-12 D.C.R.
DATE:	01-03-2012		
SCALE:	1" = 1,000'		

TOPOGRAPHIC MAP

SHEET
R