

LOCATION MAP

McLIN C Pad

Section 13, Township 6 South, Range 92 West

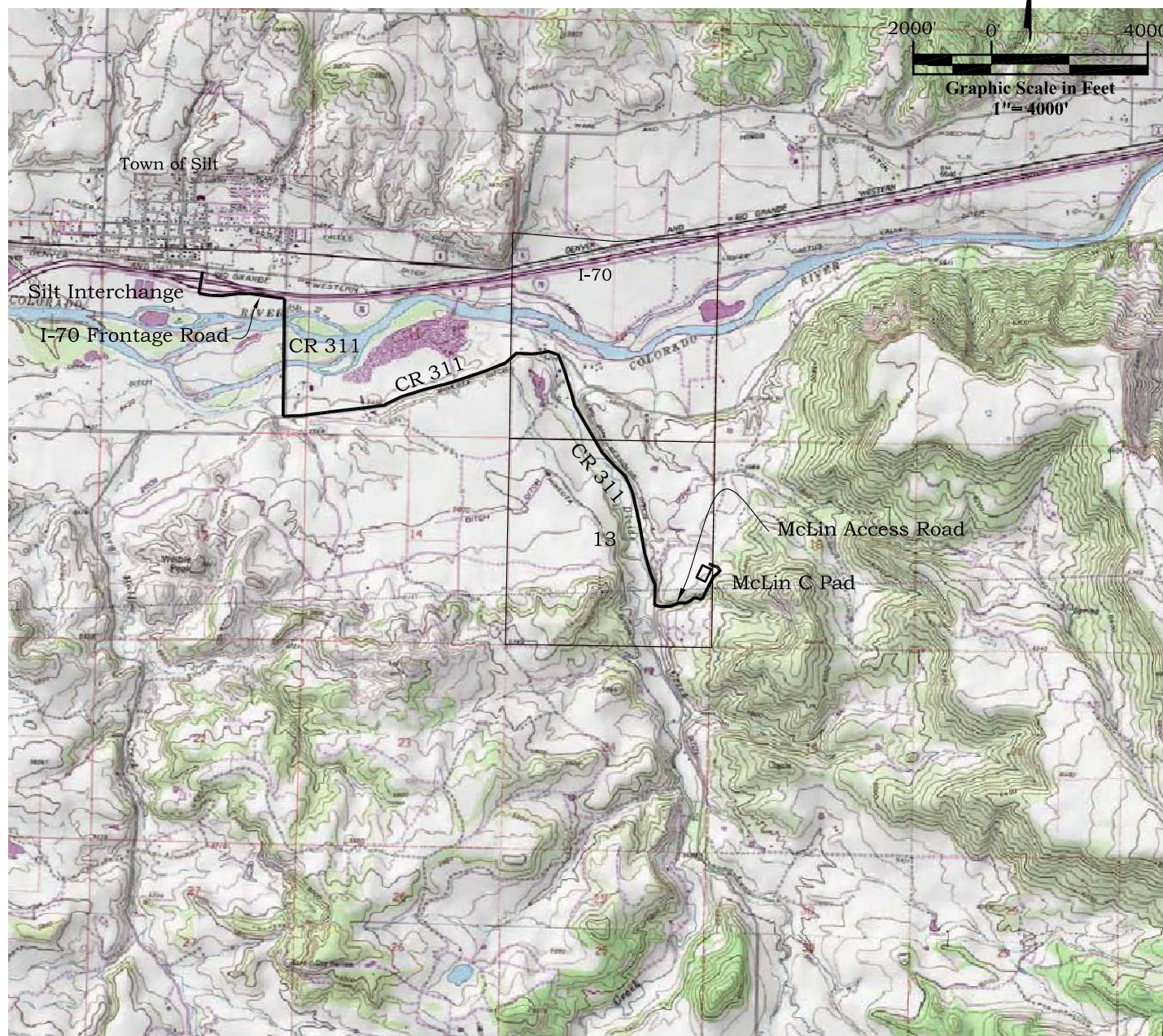

ACCESS:

FROM THE I-70 INTERCHANGE EXIT 84 AT THE TOWN OF SILT 0.11 MILES SOUTH TO THE I-70 FRONTAGE ROAD. TURN LEFT AND CONTINUE EAST 0.42 MILES TO COUNTY ROAD 311. TURN RIGHT AND PROCEED SOUTH 0.57 MILES. TURN LEFT CONTINUING ALONG COUNTY ROAD 311 1.4 MILES BEAR RIGHT AT THE INTERSECTION AND CONTINUE ALONG COUNTY ROAD 311 1.3 MILES TO THE MCLIN ACCESS ROAD. TURN LEFT AND PROCEED EASTERLY ALONG MCLIN ACCESS ROAD 0.47 MILES TO THE MCLIN C PAD SITE.



River Valley Survey, Inc.
110 East 3rd. Street, Suite 213
Rifle, Colorado 81650
Ph: 970-379-7846

Project: McLIN C Pad

Field Date: 07-22-10

Date: 08-06-10

Scale: 1"= 4000'

Sheet: 11 of 11

Well Location Plat
Prepared For Antero Resources

Situate In:
SE 1/4 Section 13, T6S., R. 92 W. of the
6th P.M., Garfield County, Colorado

