

Location Drawing WATKINS 30-5-5H

Horizontal Multi Well Pad

SW¼ NW¼ SECTION 30, TOWNSHIP 4 SOUTH, RANGE 64 WEST OF THE 6TH PRINCIPAL MERIDIAN

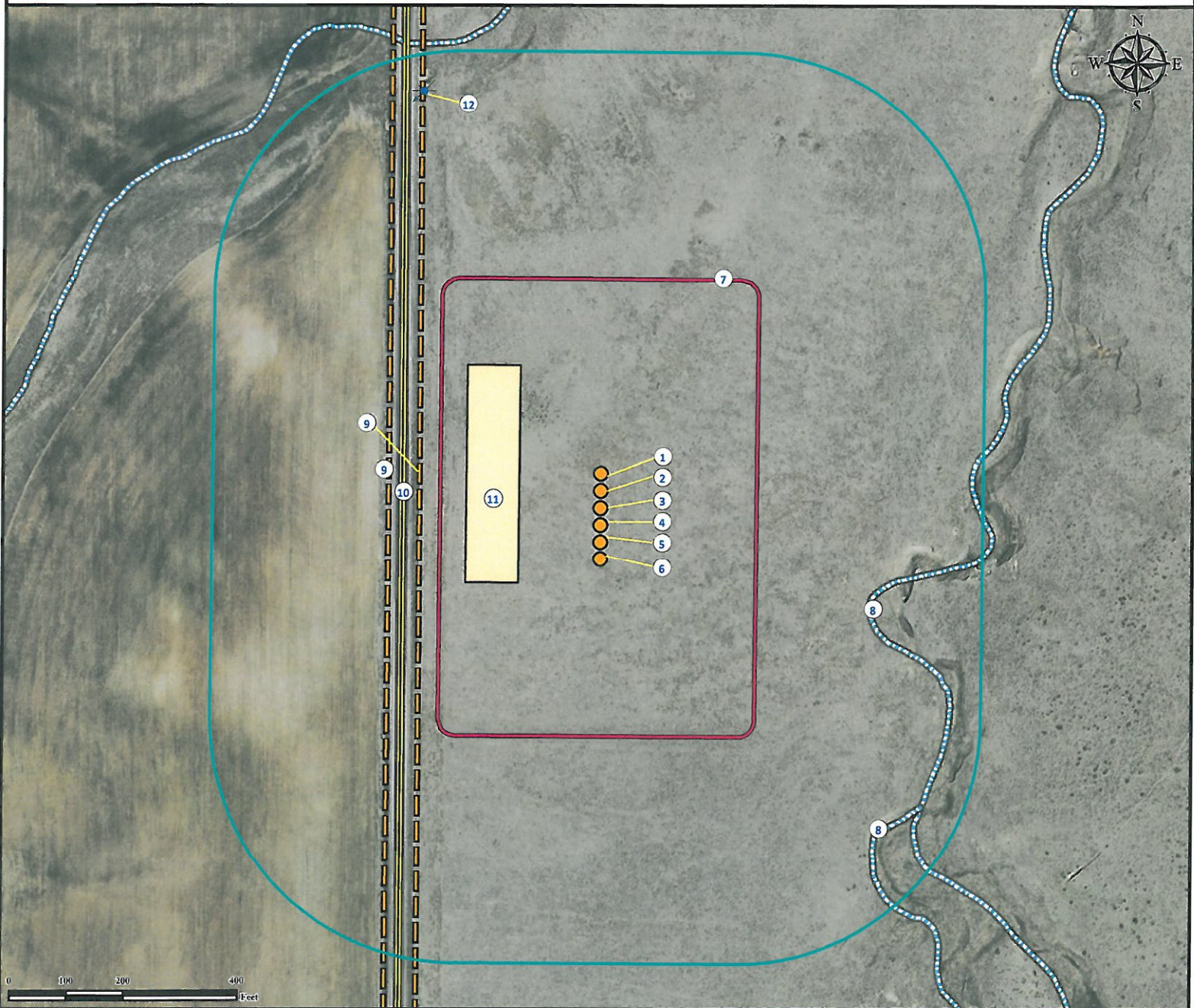

1. Proposed Well WATKINS 30-5-5GH.
2. Proposed Well WATKINS 30-5-4H.
3. Proposed Well WATKINS 30-5-5H.
4. Proposed Well WATKINS 30-5-8H.

5. Proposed Well WATKINS 30-5-12H.
6. Proposed Well WATKINS 30-5-9H.
7. Operational Disturbance Area.
8. Intermittent Streams are ±502' SE and ±750' SE.

9. Fences are ±319' W and ±373' W.
10. County Road 97 is ±349' W.
11. Proposed Facility to be ±150' W.
12. Water Well (#58889) is ±799' NW.

Legend

- Proposed Well
- Water Well

- Proposed Facility
- Disturbance Area
- 400' Radius

- Fence
- Public Road
- Intermittent Stream

Reference Location

** All Measurements are Made from Reference Well WATKINS 30-5-5H **
 Lat: 39.675551° Long: -104.602253° (NAD83)
 Elevation: 5772 Feet

Surface Use: Rangeland



Use our resources to find yours!
www.petro-fs.com
 (303) 928-7128

Field Date: 2/6/2012
 Drafting Date: 3/01/2012
 Drafter: KLM
 Checked By: BHF

Data Sources:

- Aerial courtesy of NAIP (2009)
- Water wells courtesy of CDOWR
- Intermittent Stream data courtesy of NHD

Prepared for:



ANADARKO E & P CO., L.P.