

LOCATION DRAWING

LDS E35-79HN

SECTION: 34
TOWNSHIP: 6N
RANGE: 65W

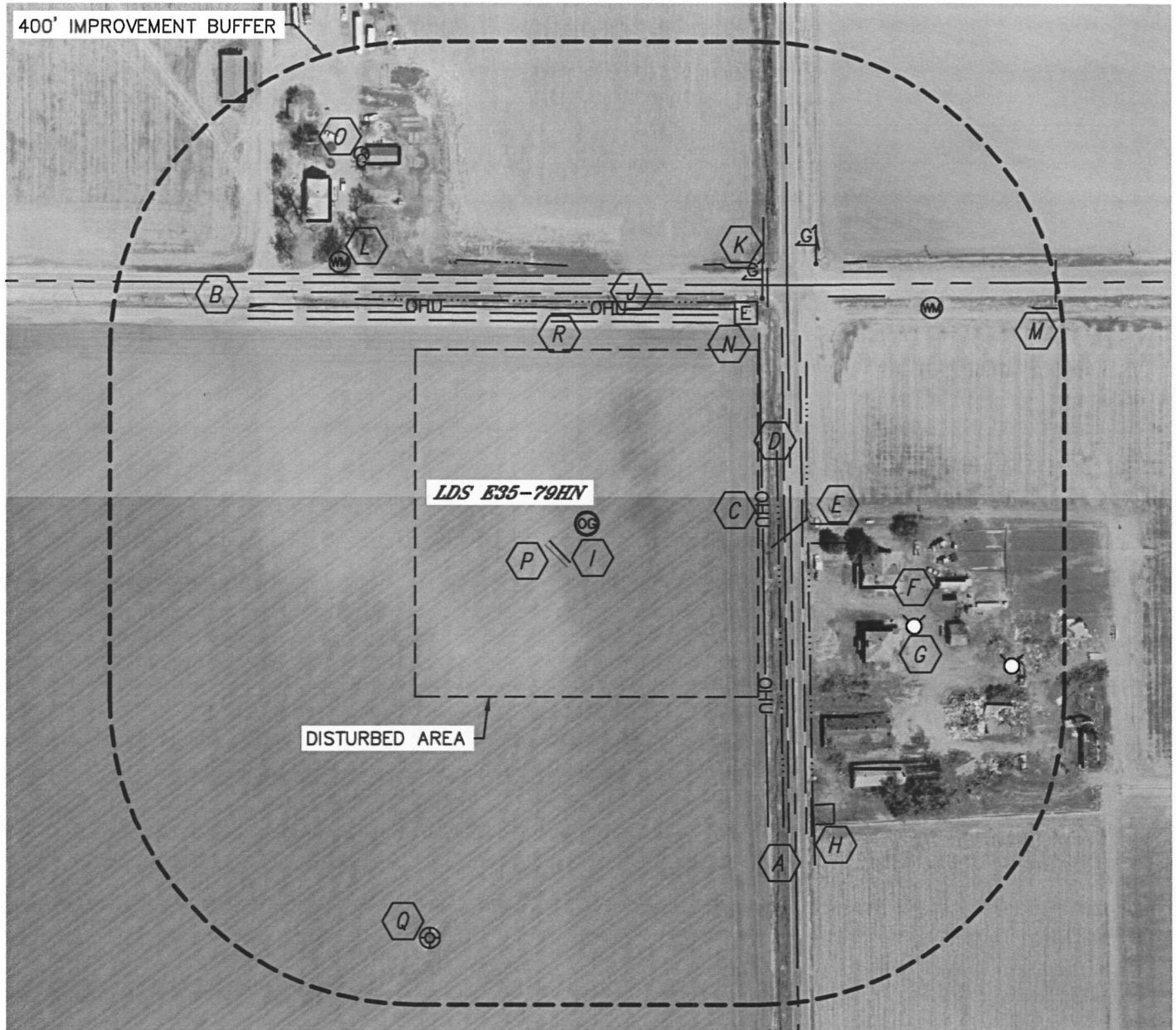

IMPROVEMENTS:

- | | | |
|---|--|-------------------------------|
| A CR 45 259' E | I DITCH 50' SW, 410', 468' & 479' NE | P FIELD LINE 58' SW |
| B CR 64 299' N | J CULVERT 291' N, 344' & 369' NE | Q EX. O&G WELL 576' SW |
| C OVERHEAD UTILITY
230' & 290' E, 280' N | K GAS MARKER 372' & 452' NE | R FIELD ROAD 267' N |
| D BARROW DITCH 251' & 288' E,
288' & 333' N | L WATER METER 469' NW, 532' NE | |
| E FENCE 294' & 296' E, 472' SE | M IRRIGATION STRUCTURE 648' & 758' NE | |
| F BUILDING 368', 388', 398' & 471' SE,
518', 528' & 707' NW | N ELECTRIC PEDESTAL 344' NE | |
| G WATER HYDRANT 449' & 586' SE | O PROPANE TANK 563' NW | |
| H GAS LOCATES 462' SE | | |

NEAREST: BUILDING 467' SE, PUBLIC ROAD (CR 45) 259' E,
ABOVE GROUND UTILITY 230' E, RAILROAD 5280'+ W, PROPERTY LINE 267' E

