

CEMENT BOND LOG



Mesa Wireline

Company	ENCANA OIL & GAS (USA)		
Well	BURY CRANDELL 31-23		
Field	WATTENBERG		
County	BROOMFIELD		
State	COLORADO		
Company	ENCANA OIL & GAS (USA)		
Well	BURY CRANDELL 31-23		
Field	WATTENBERG		
County	BROOMFIELD		
State	COLORADO		
Location:	API #: 05-014-20711-0000		Other Services
	SHL: 1066' FNL & 1053' FEL BHL: 510' FNL & 1880' FEL SEC: 23 TWP: 1N RGE: 68W		NONE
Permanent Datum	GROUND LEVEL		Elevation 5113'
Log Measured From	KELLY BUSHING = 13'		K.B. 5126' D.F. 5127' G.L. 5113'
Drilling Measured From	KELLY BUSHING		

Date	17 FEB 2012								
Run Number	ONE								
Depth Driller	8571'								
Depth Logger	8493'								
Bottom Logged Interval	8493'								
Top Log Interval	3230'								
Open Hole Size	7.875"								
Type Fluid	WATER								
Density / Viscosity	~8.34 LBS/GAL								
Max. Recorded Temp.	255 DegF								
Estimated Cement Top	3760'								
Time Well Ready	N/A								
Time Logger on Bottom	N/A								
Equipment Number	10801W / PB01								
Location	AULT, CO								
Recorded By	B. MAYNARICH								
Witnessed By	TOM MAJORS								
Borehole Record					Tubing Record				
Run Number	Bit	From	To	Size	Weight	From	To		
ONE	12.25"	0	1128'						
TWO	7.875"	0	8571'						
Casing Record	Size	Wgt/Ft	Top	Bottom					
Surface String	8.625"	24#	0	1128'					
Prot. String									
Production String	4.5"		11.6#	0	8556'				
Liner									

<<< Fold Here >>>

All interpretations are opinions based on inferences from electrical or other measurements and we cannot and do not guarantee the accuracy or correctness of any interpretation, and we shall not, except in the case of gross or willful negligence on our part, be liable or responsible for any loss, costs, damages, or expenses incurred or sustained by anyone resulting from any interpretation made by any of our officers, agents or employees. These interpretations are also subject to our general terms and conditions set out in our current Price Schedule.

Comments

LOG CORRELATED TO PSI HIGH RESOLUTION INDUCTION LOG DATED 29 JAN 2012
SHORT JOINTS: 7410' - 7432'

WE APPRECIATE YOUR BUSINESS, MESA WIRELINE LLC, GRAND JUNCTION CO. (970) 257-0458



SURFACE CASING PASS

Database File: burycrandell 31-23.db
Dataset Pathname: pass5
Presentation Format: dobl_prb
Dataset Creation: Fri Feb 17 17:07:20 2012 by Log Std Casedhole 09061
Charted by: Depth in Feet scaled 1:240

0	Gamma Ray (GAPI)	200
0	LTEN (lb)	5000
9	CCL	-1
20	TEMP (degF)	280

0	Amplified Amplitude (mV)	20
0	Amplitude (mV)	100
0	TT3 (usec)	280

200 Variable Density 1200

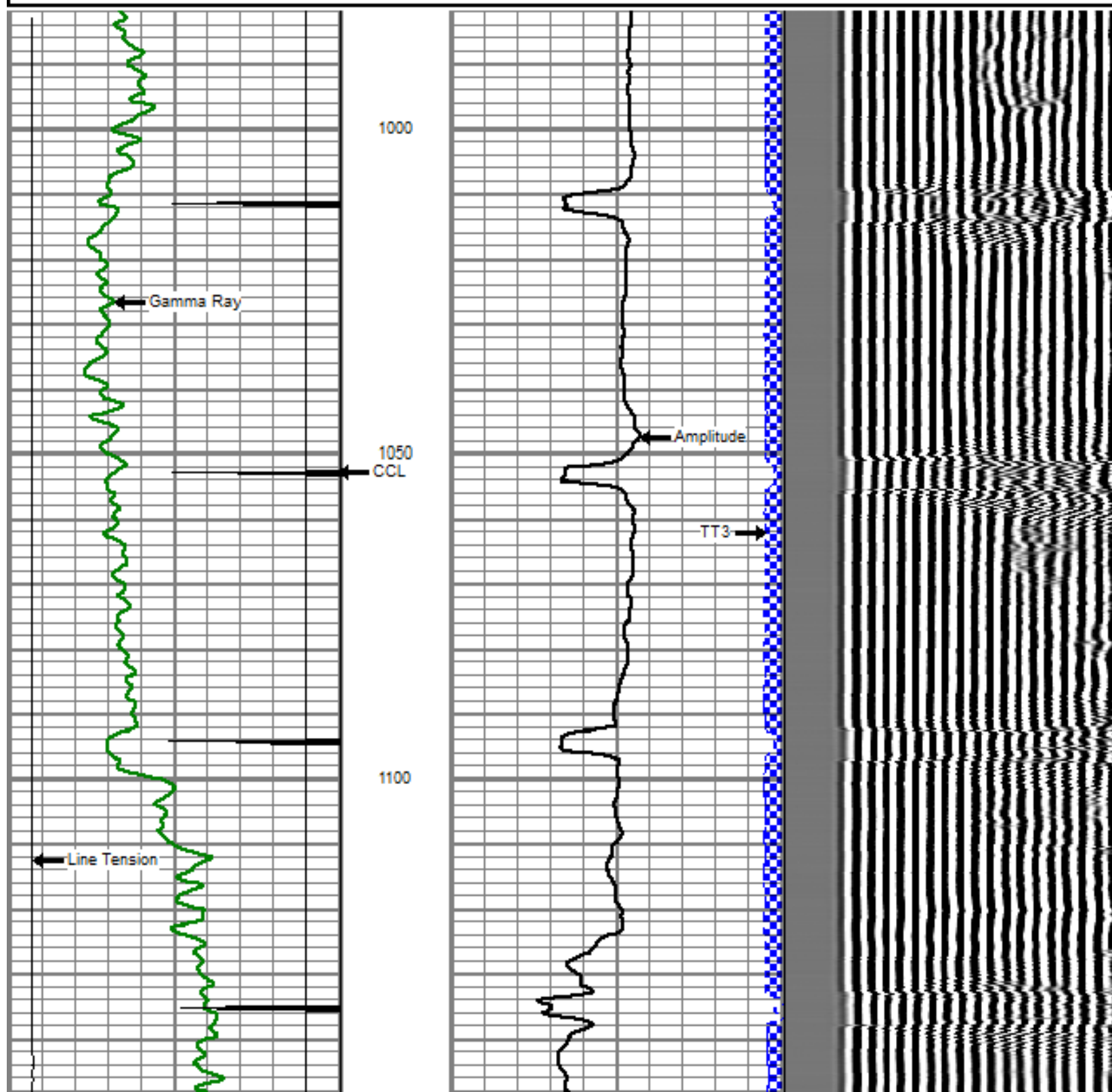

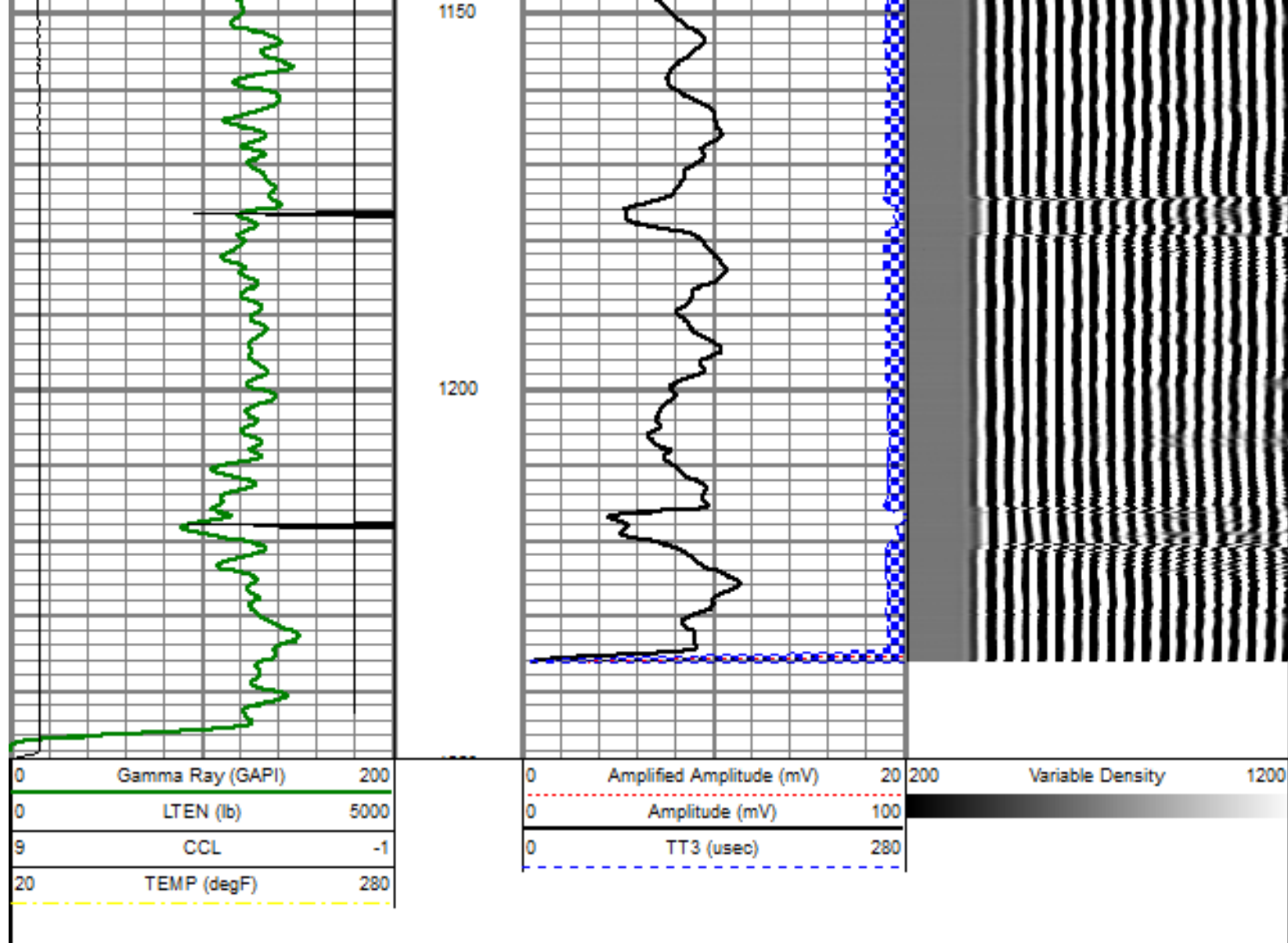

REPEAT PASS

SCALE 5" = 100'

Database File: burycrandell 31-23.db
 Dataset Pathname: pass2
 Presentation Format: dobl_prb
 Dataset Creation: Fri Feb 17 15:34:23 2012 by Log Std Casedhole 09081
 Charted by: Depth in Feet scaled 1:240

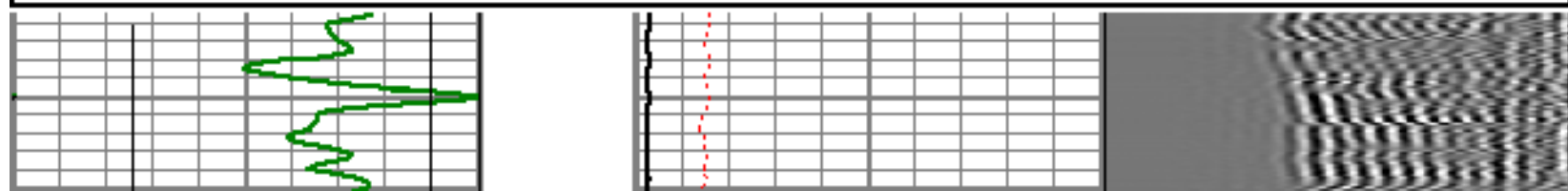
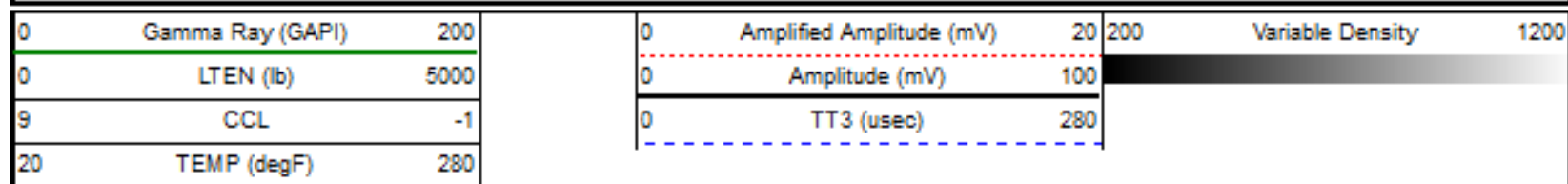

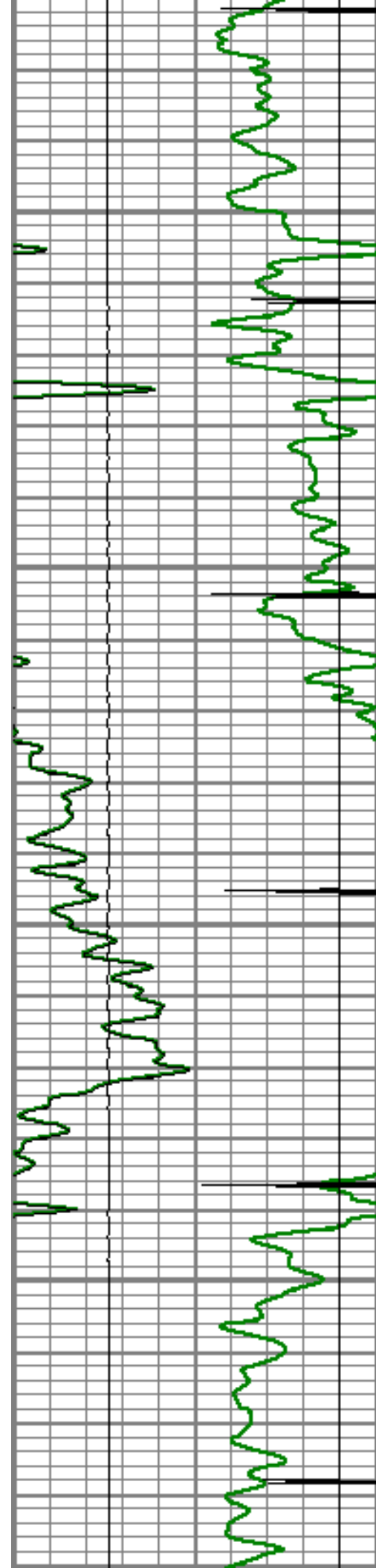

8200

8250

8300

8350

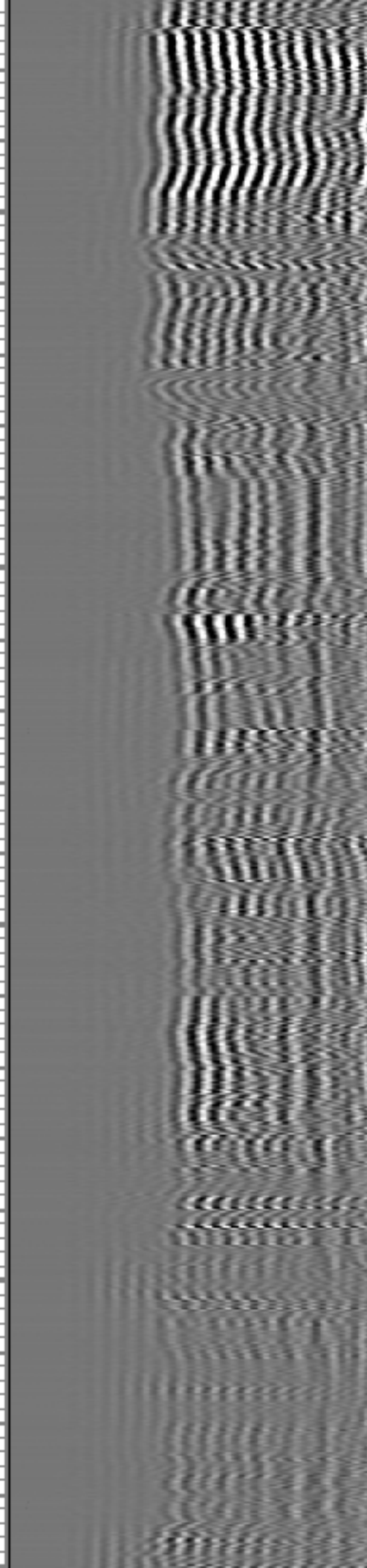
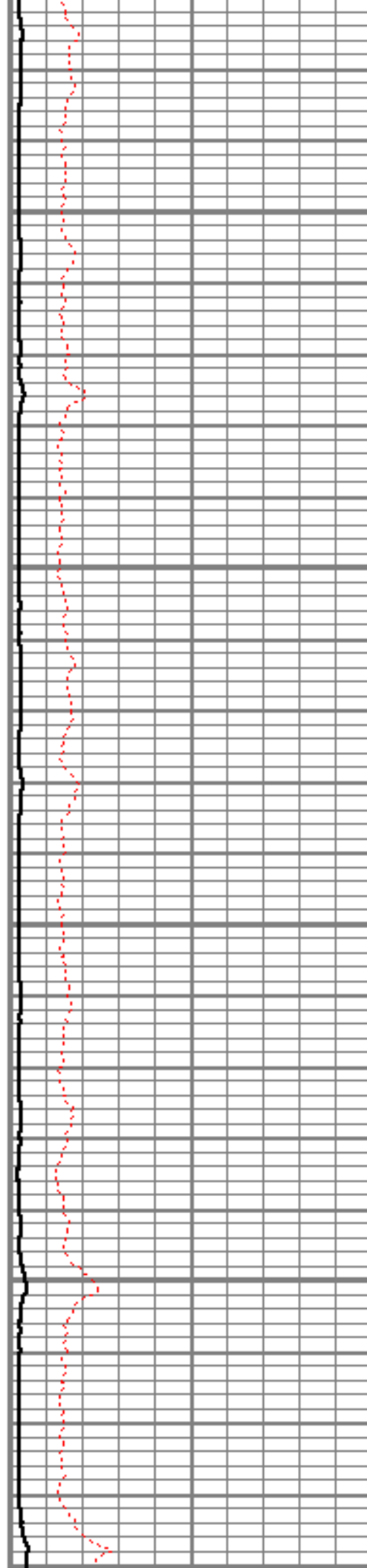

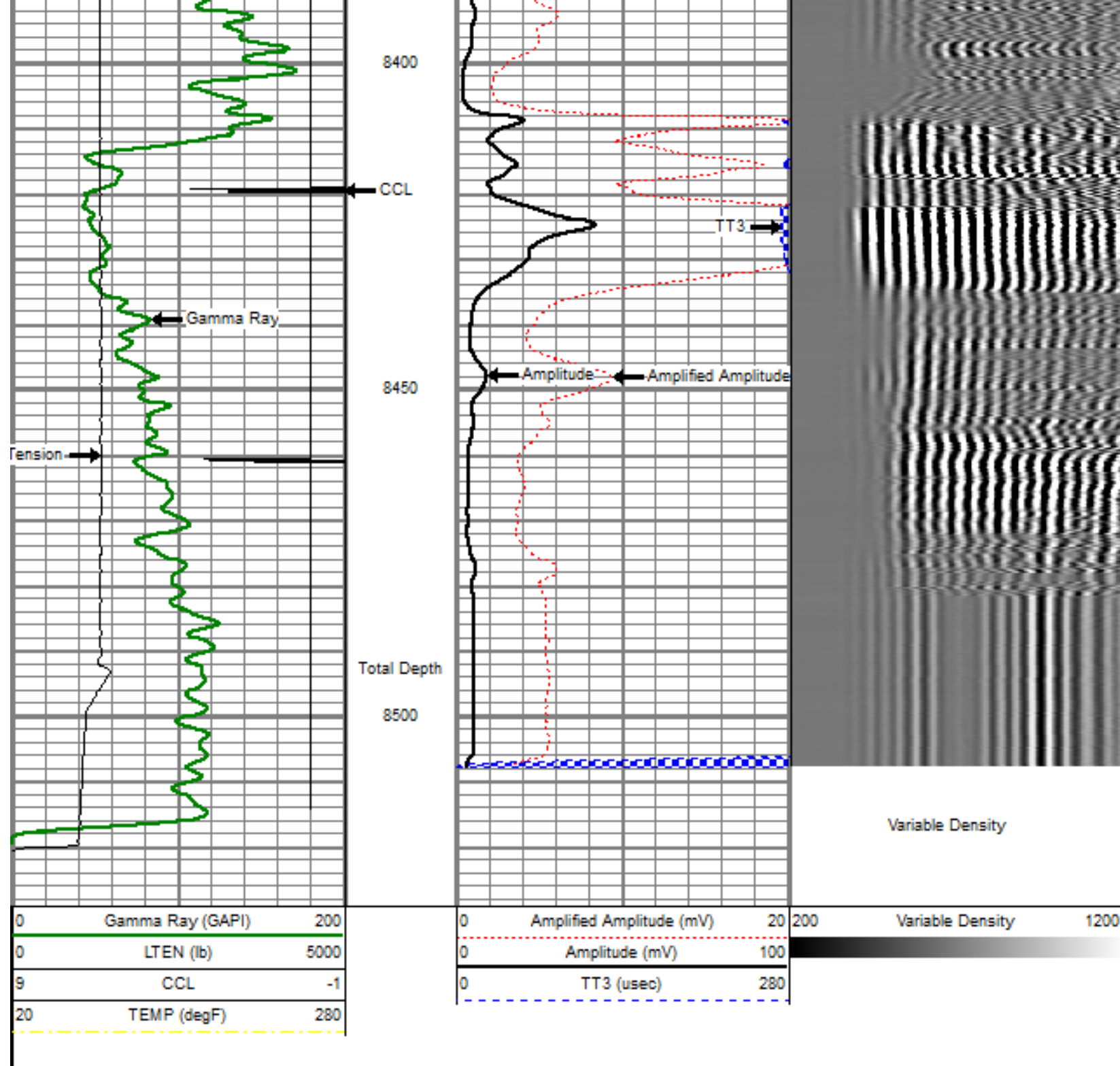

MAIN PASS

SCALE 5" = 100'

Database File: buryorandell 31-23.db
 Dataset Pathname: PASSOH
 Presentation Format: dobl_prb
 Dataset Creation: Fri Feb 17 17:04:10 2012
 Charted by: Depth in Feet scaled 1:240

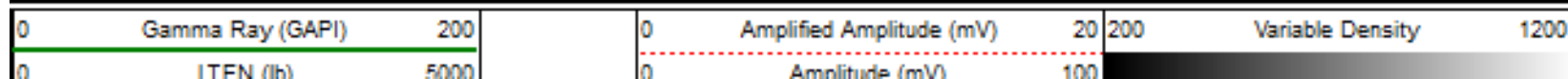

9	CCL	-1
20	TEMP (degF)	280

0	TT3 (usec)	280
---	------------	-----

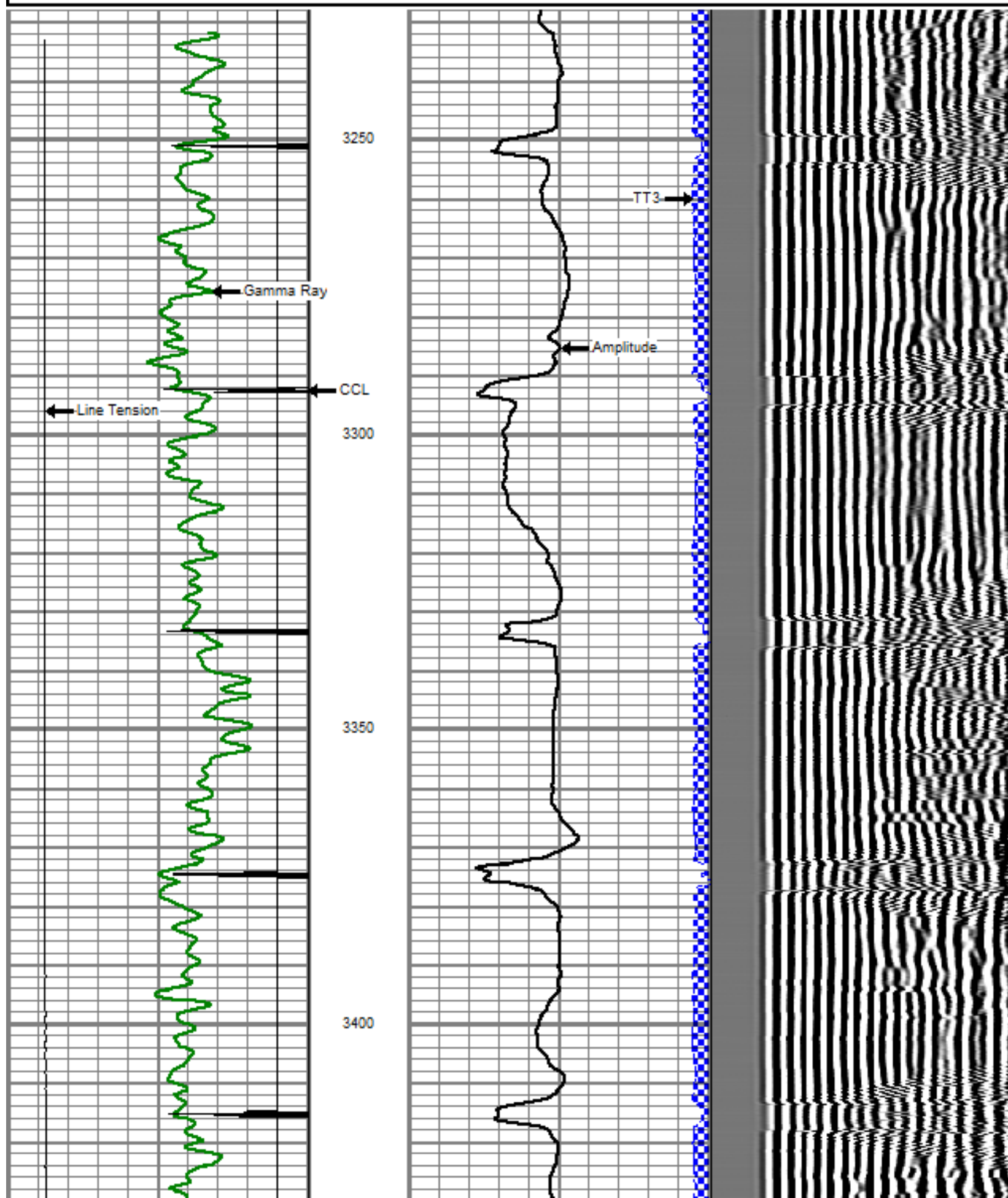

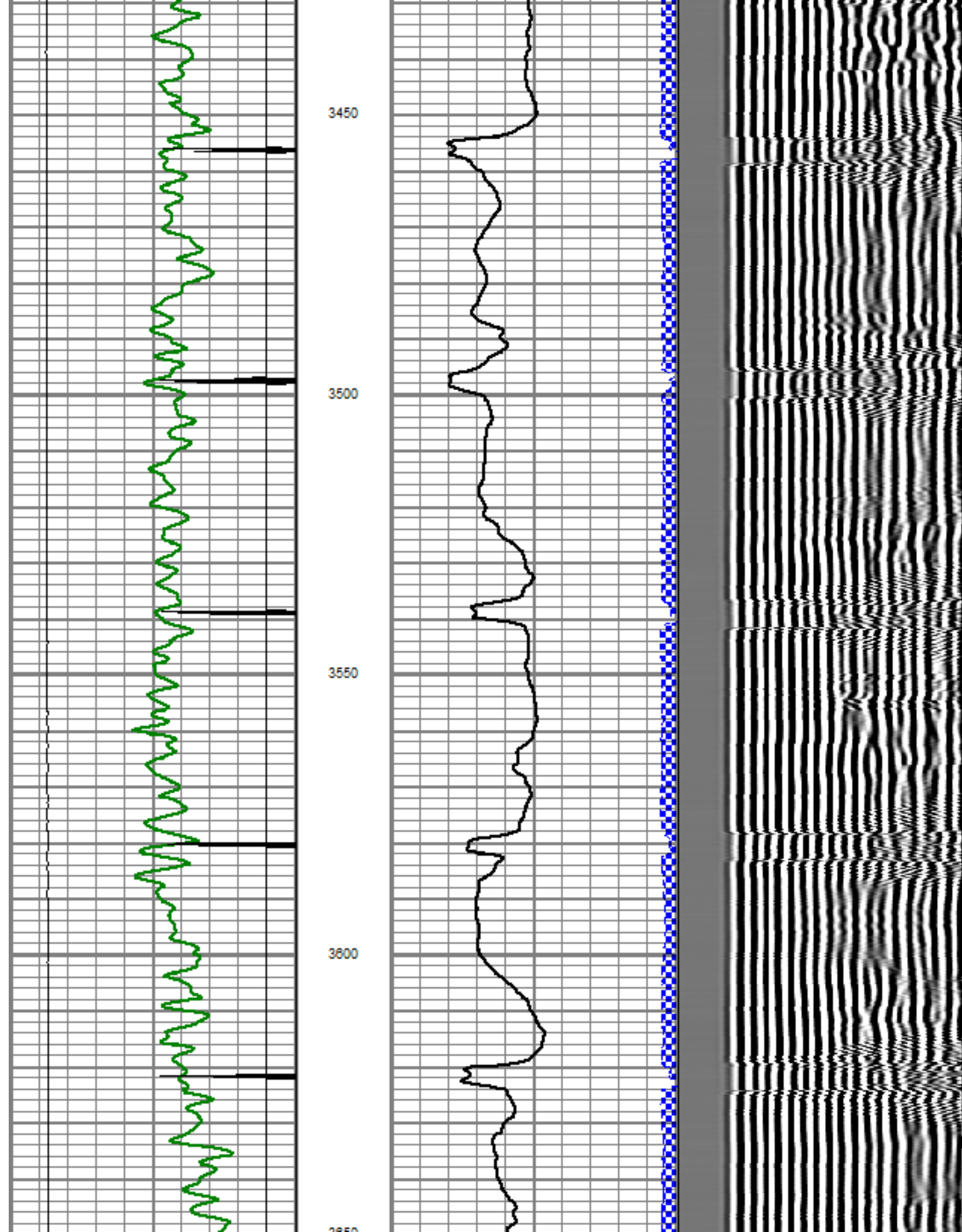

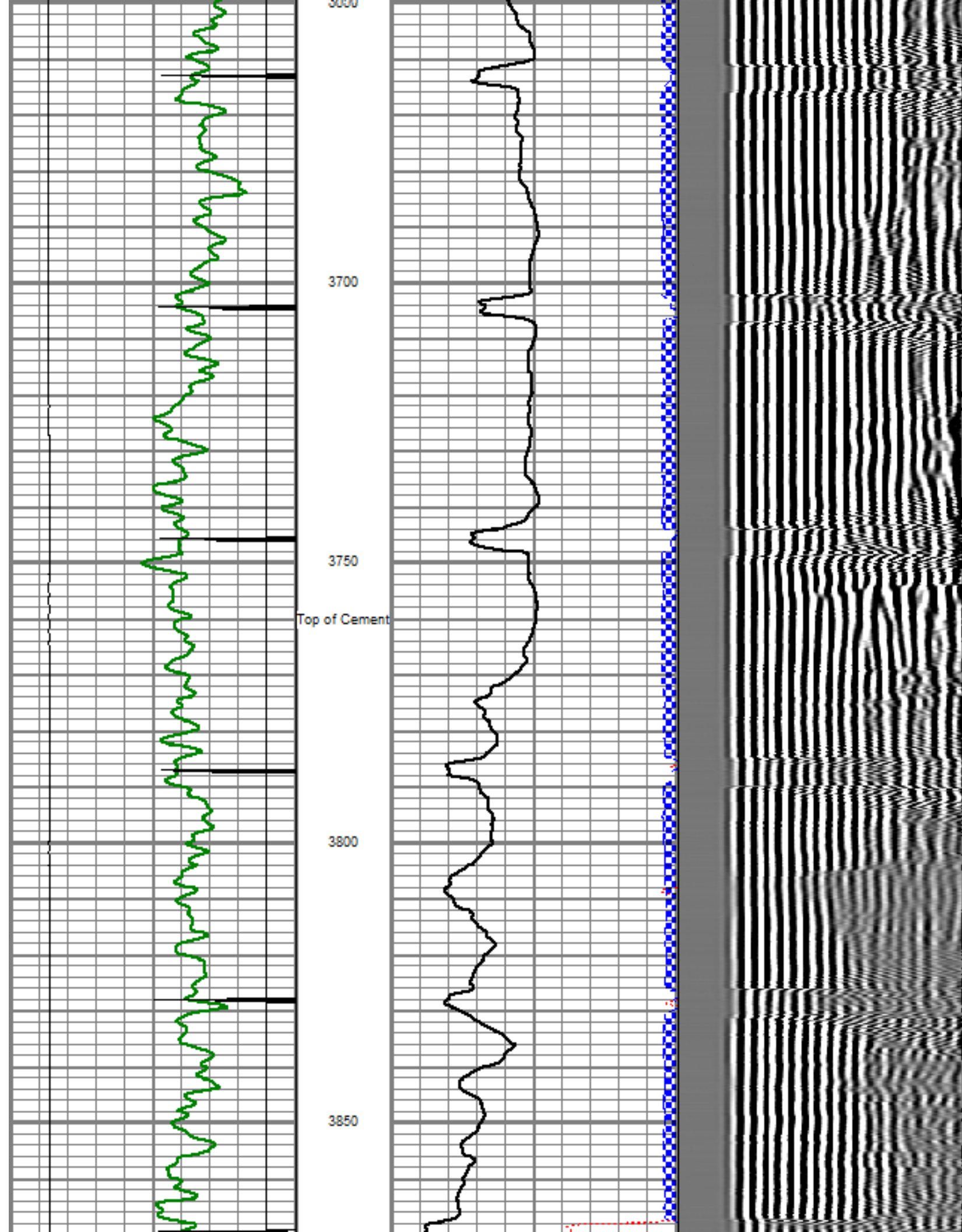

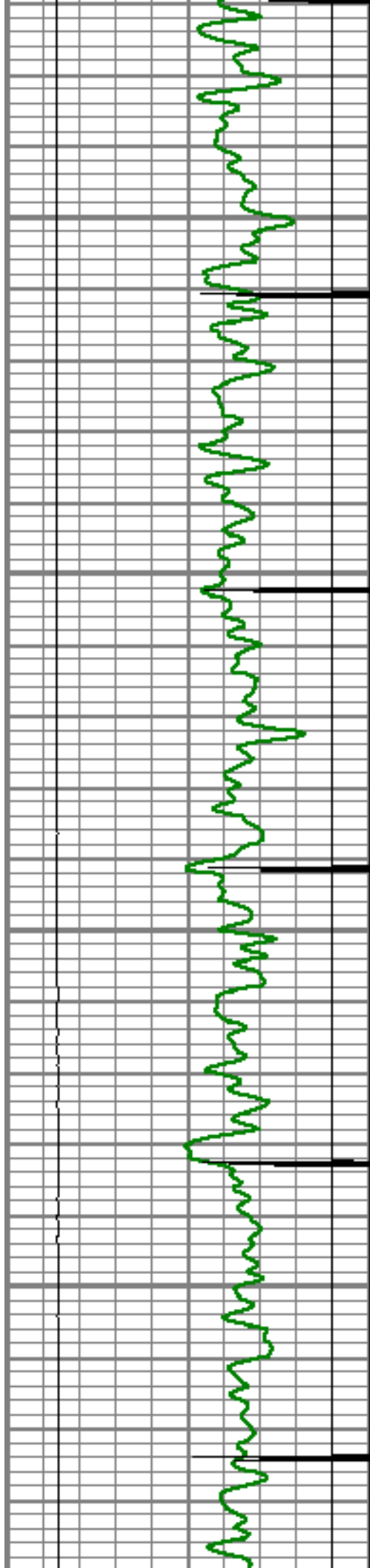

3900

3950

4000

4050

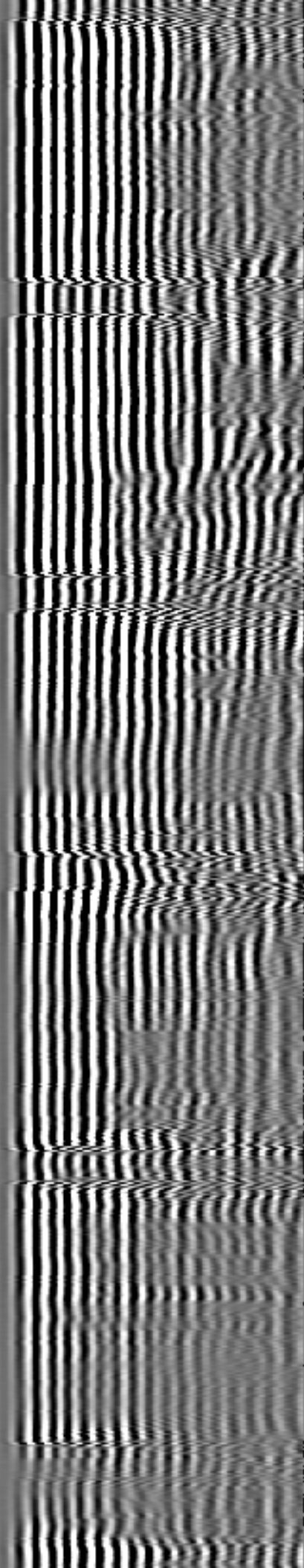
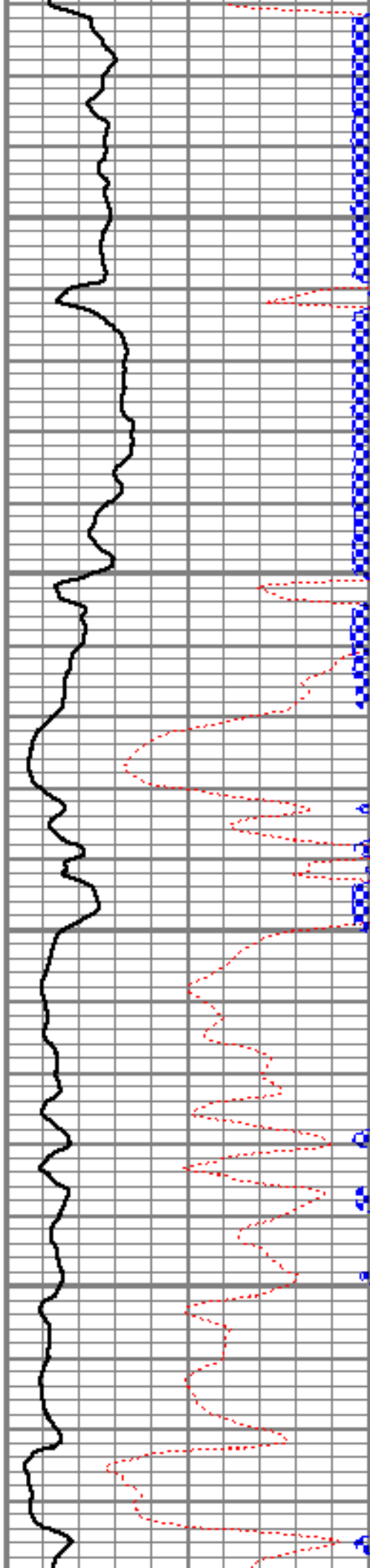

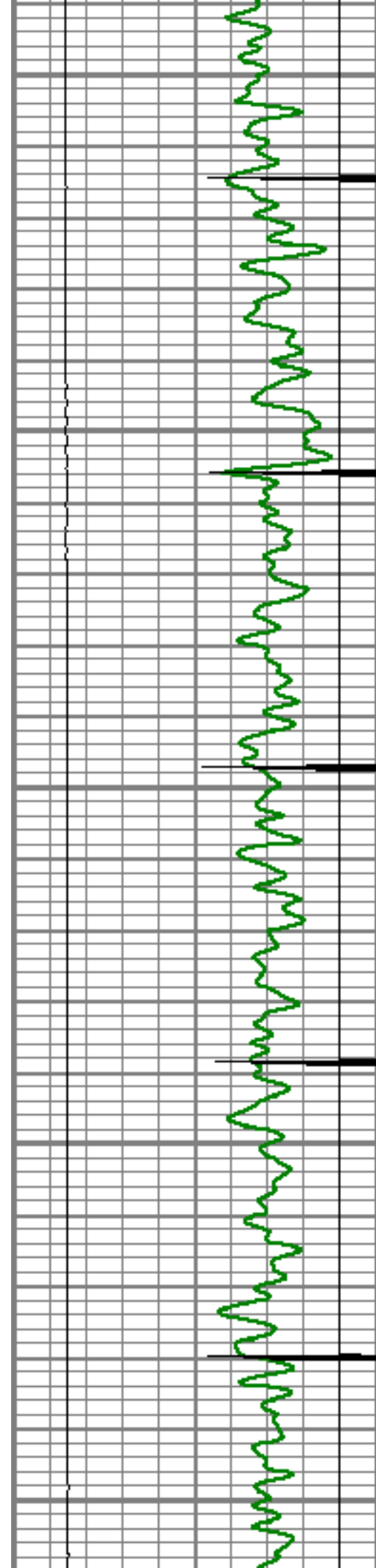

4100

4150

4200

4250

4300

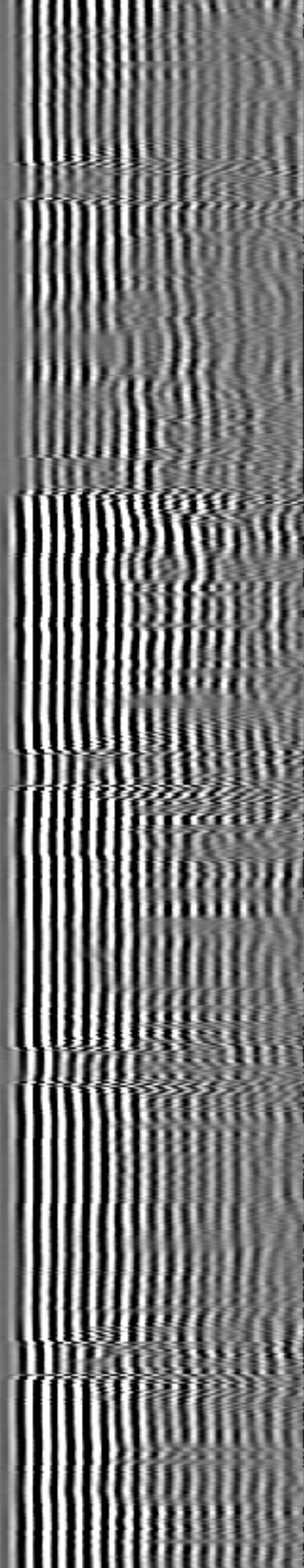
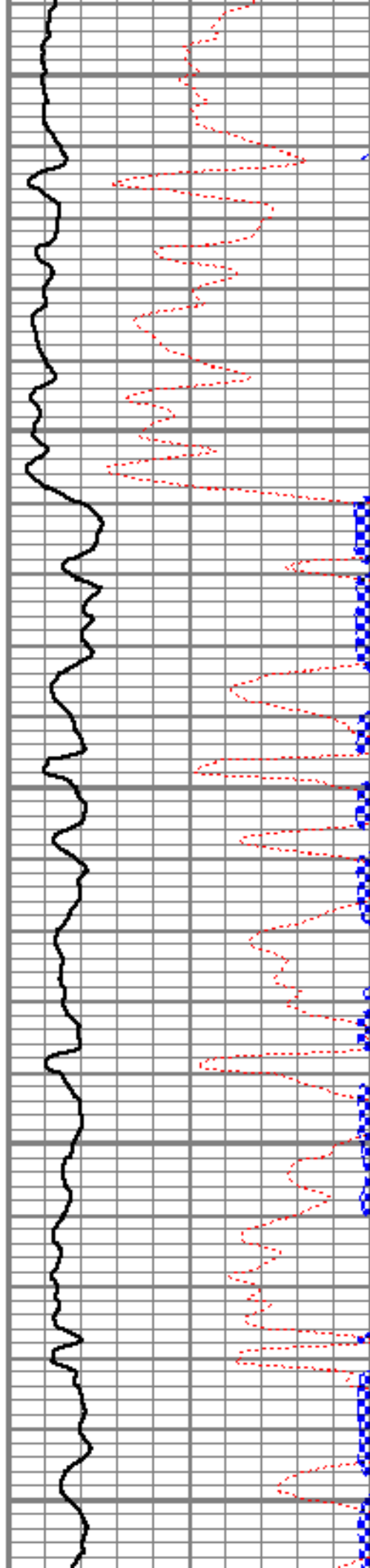

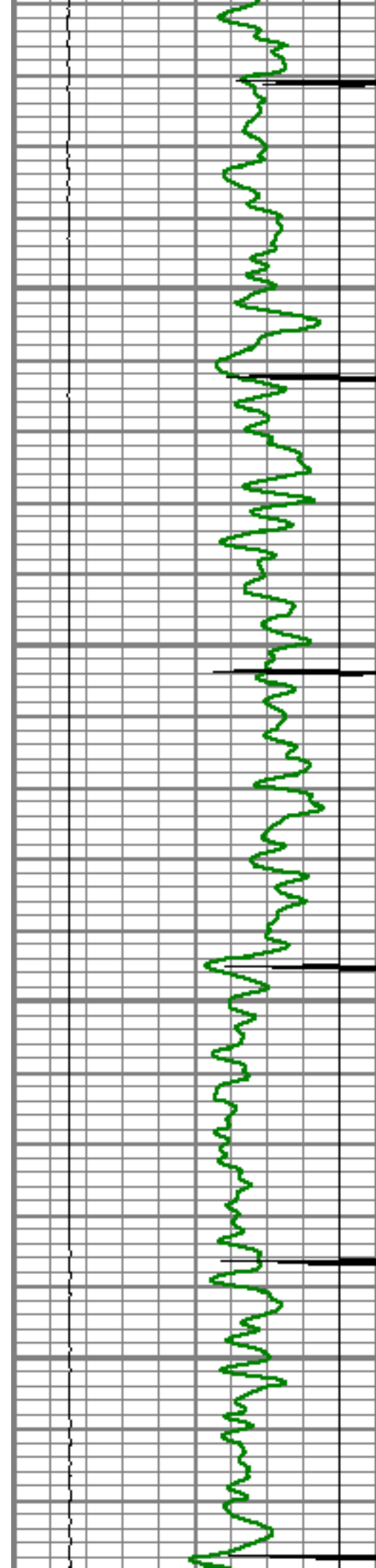

4350

4400

4450

4500

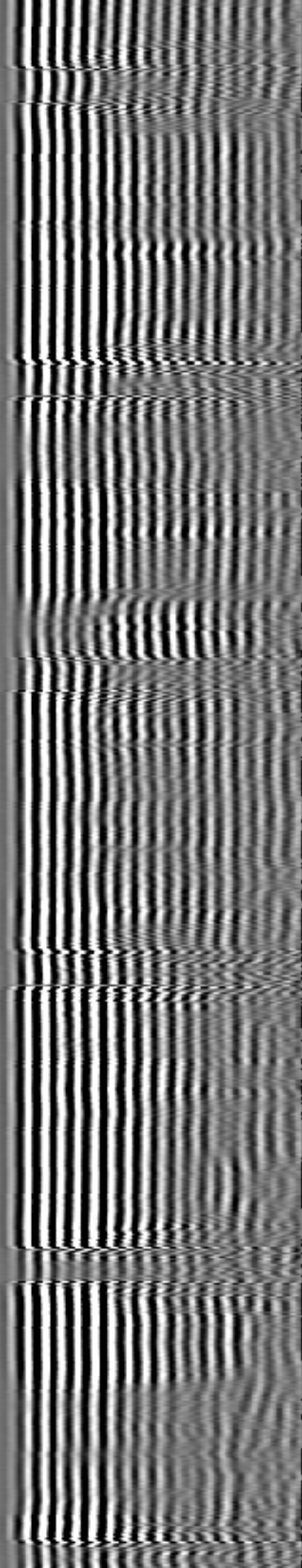
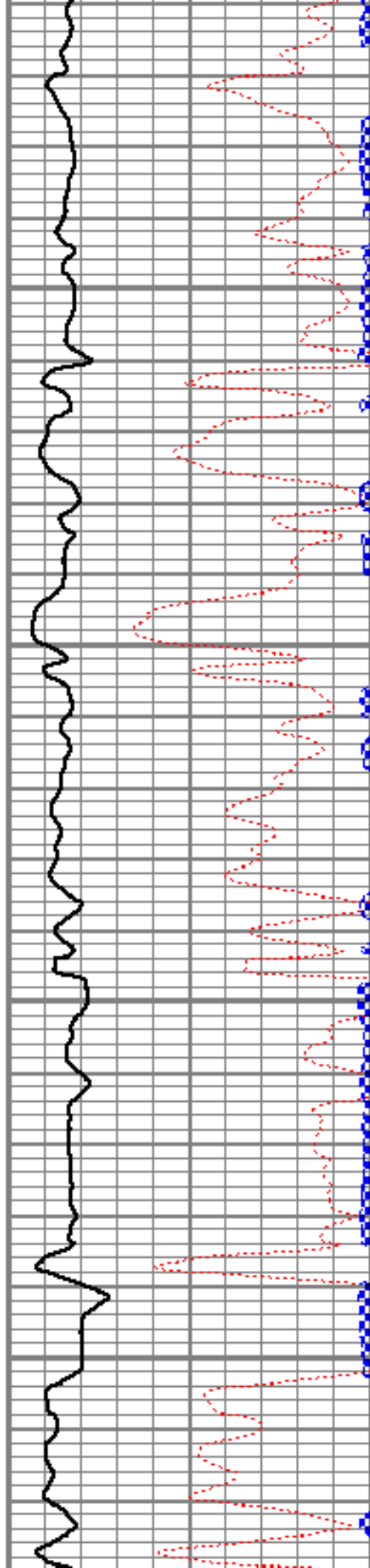

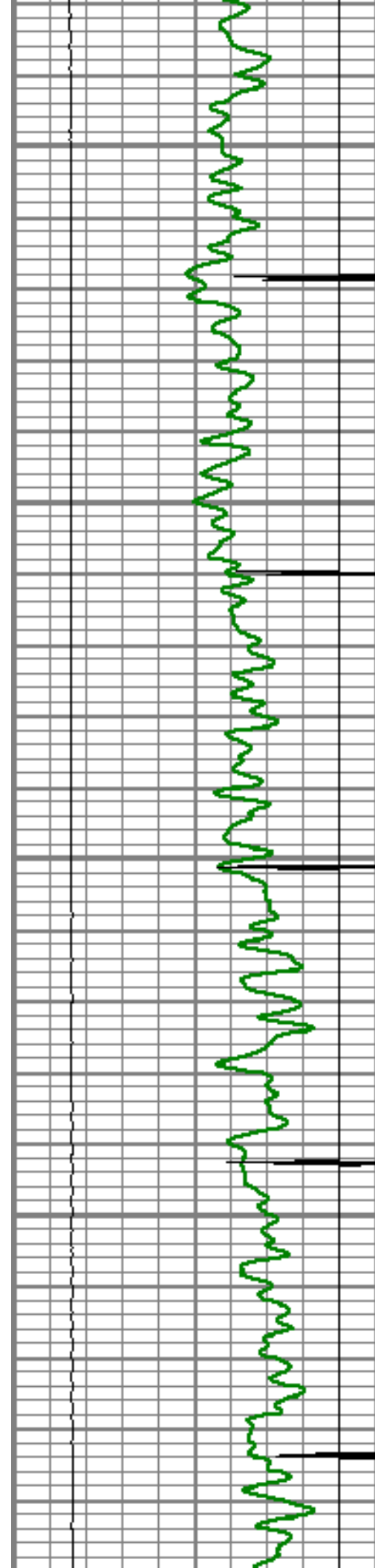

4550

4600

4650

4700

4750

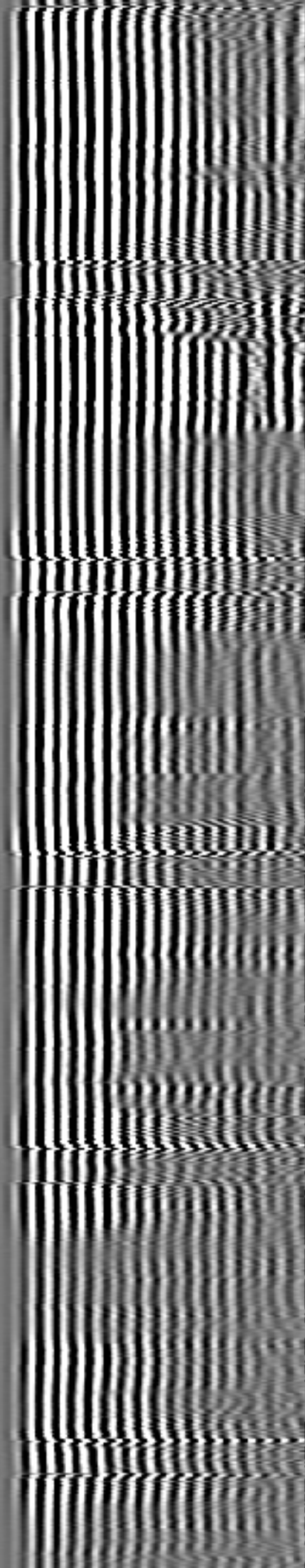
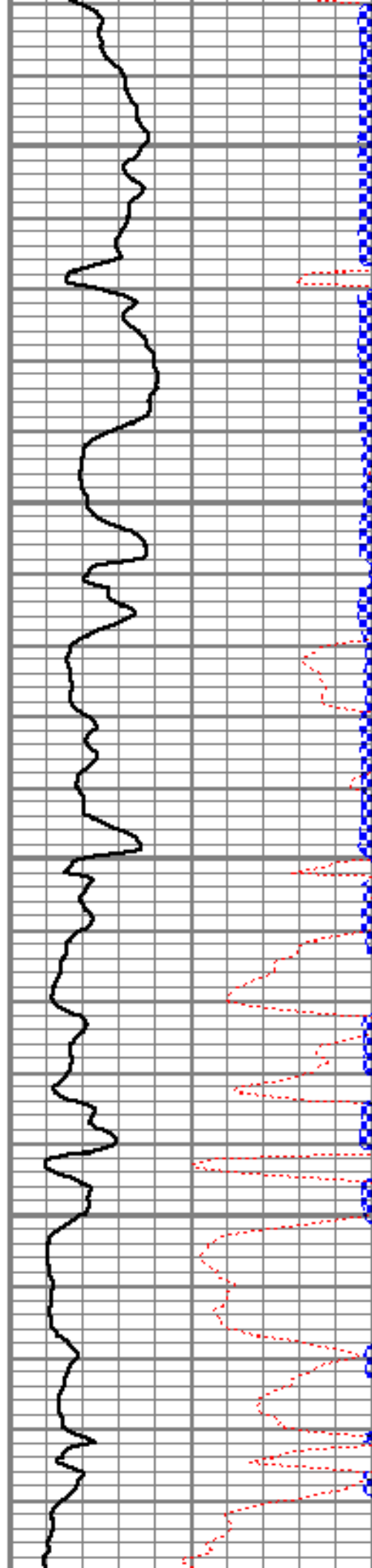

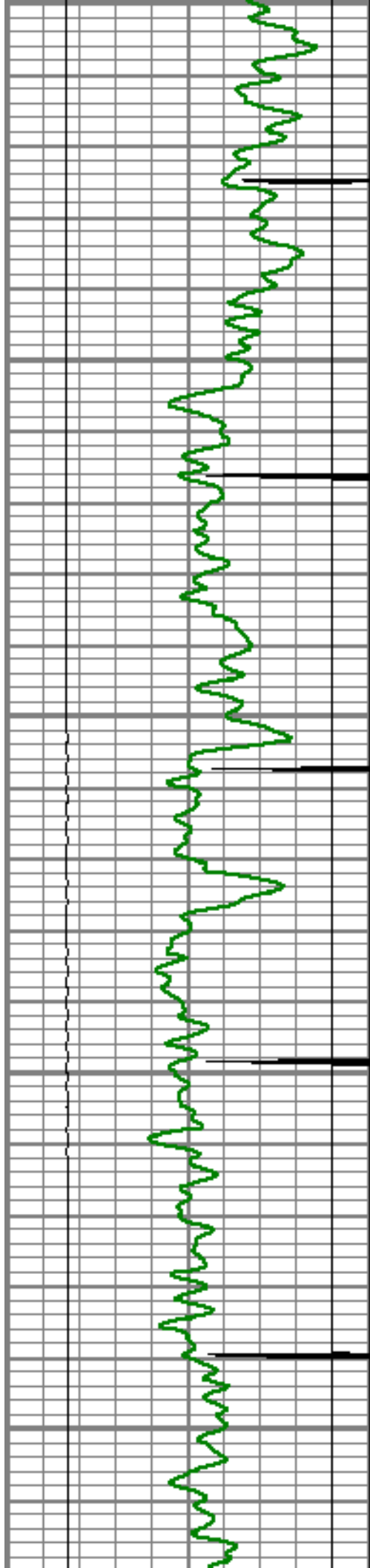

4750

4800

4850

4900

4950

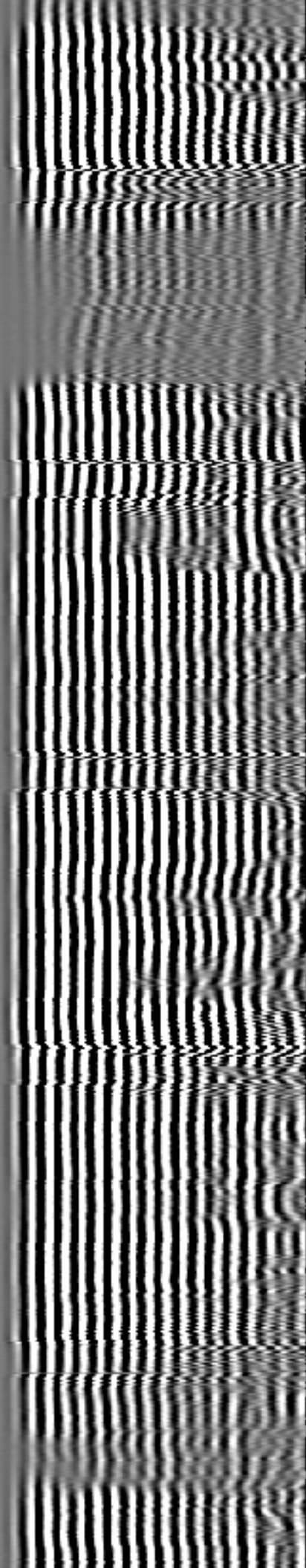
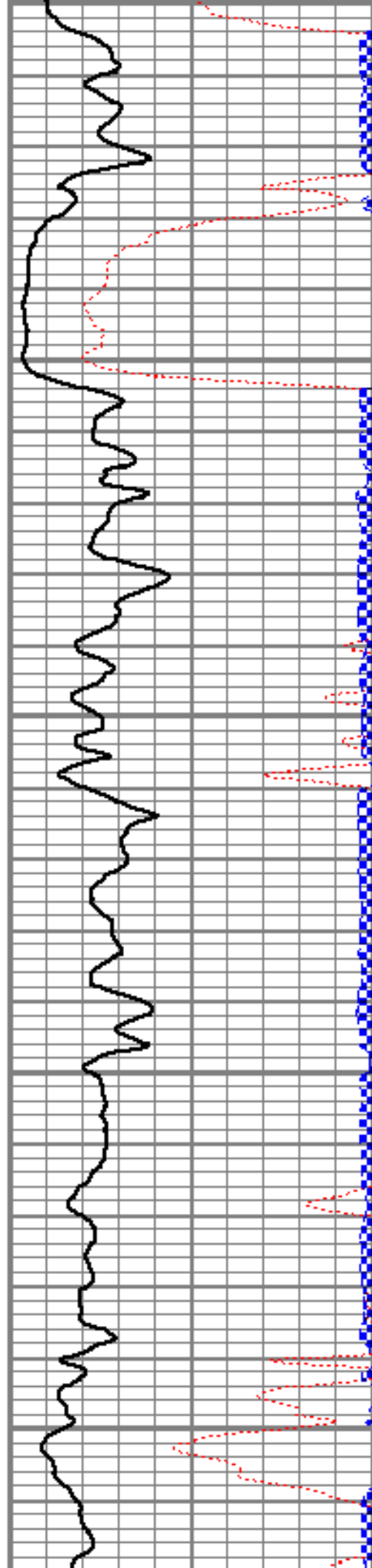

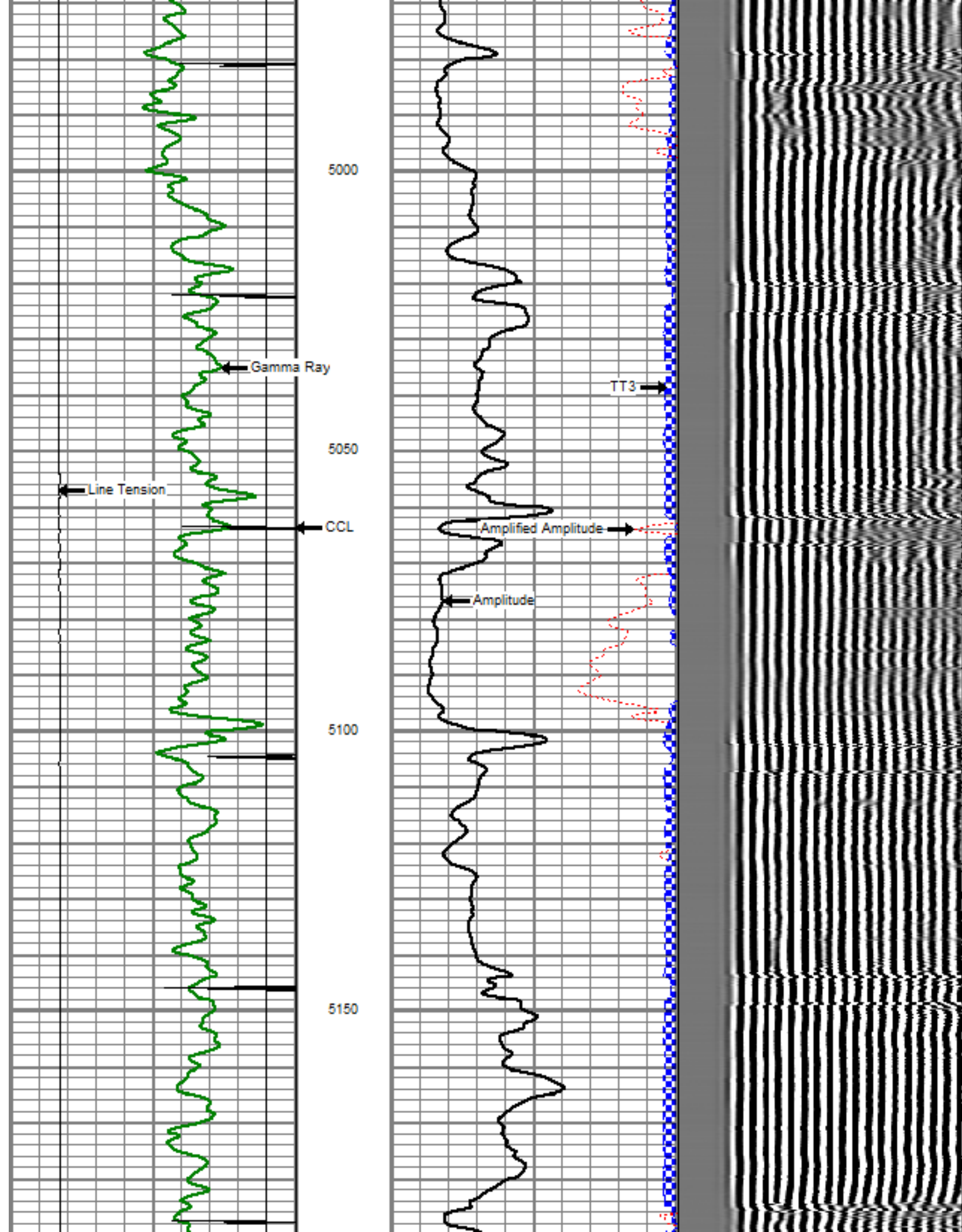

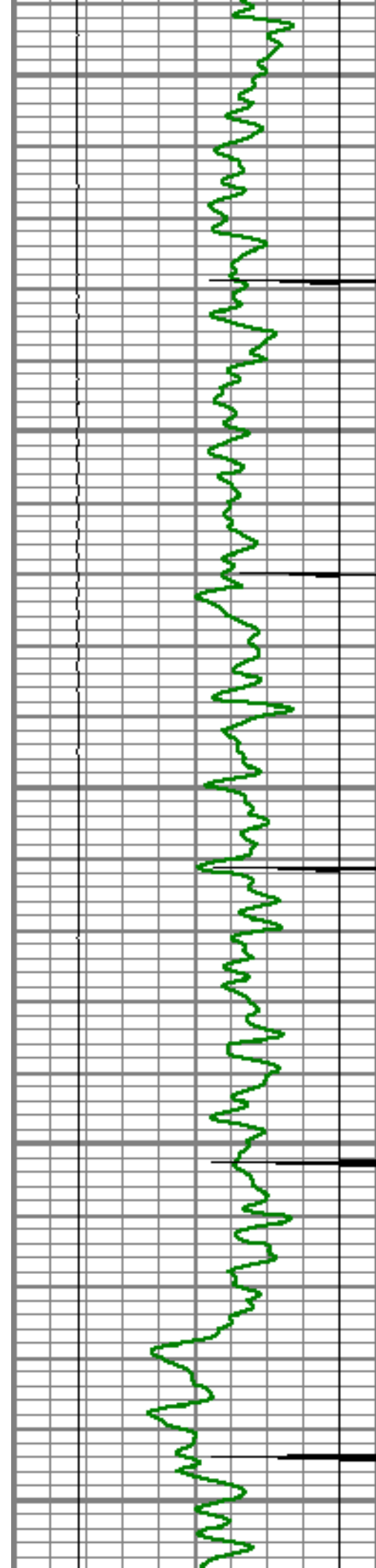

5200

5250

5300

5350

5400

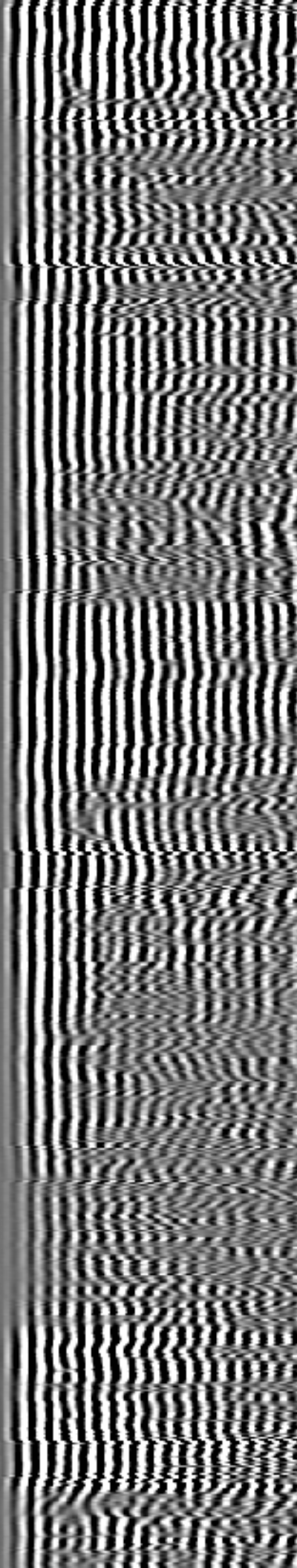
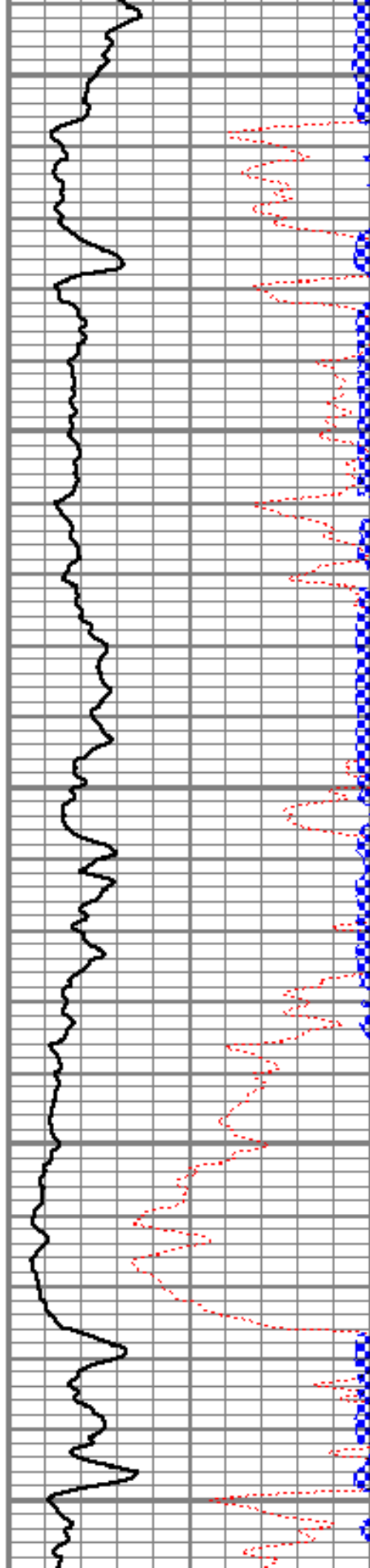

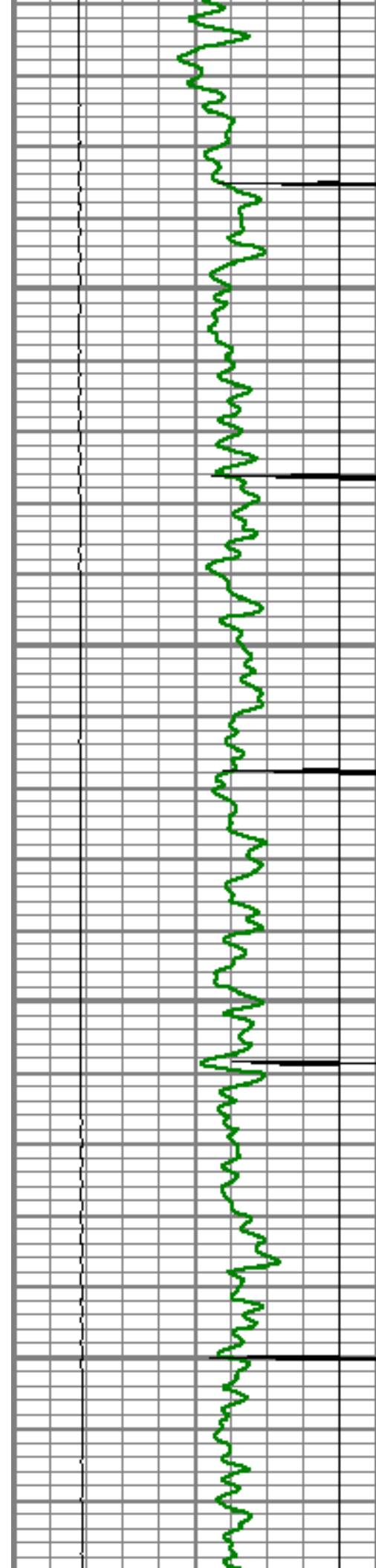

5450

5500

5550

5600

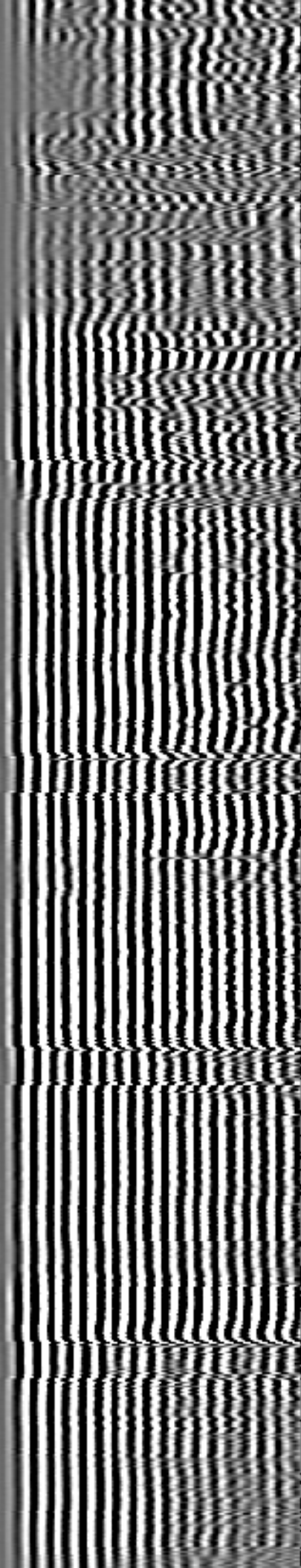
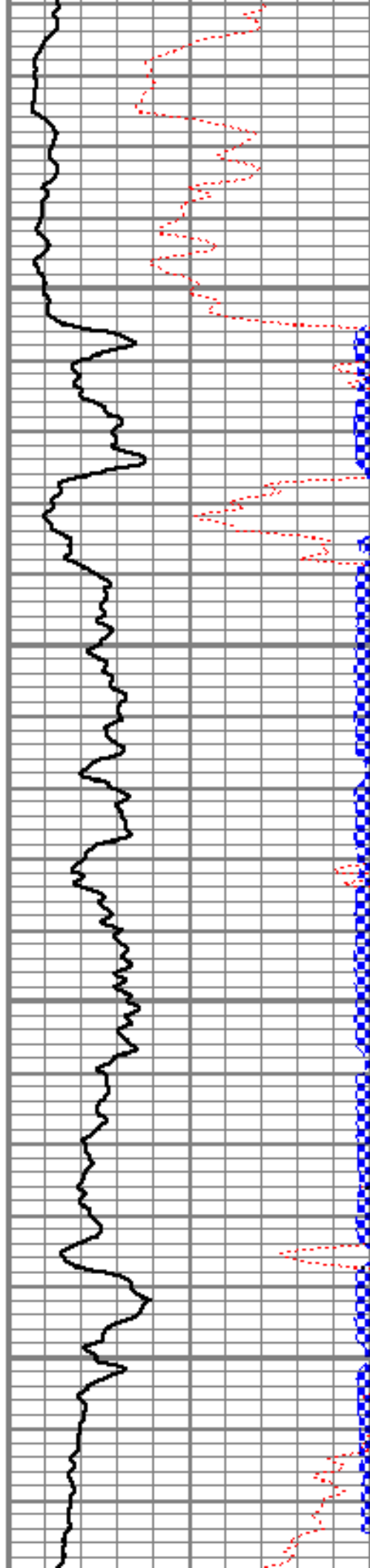

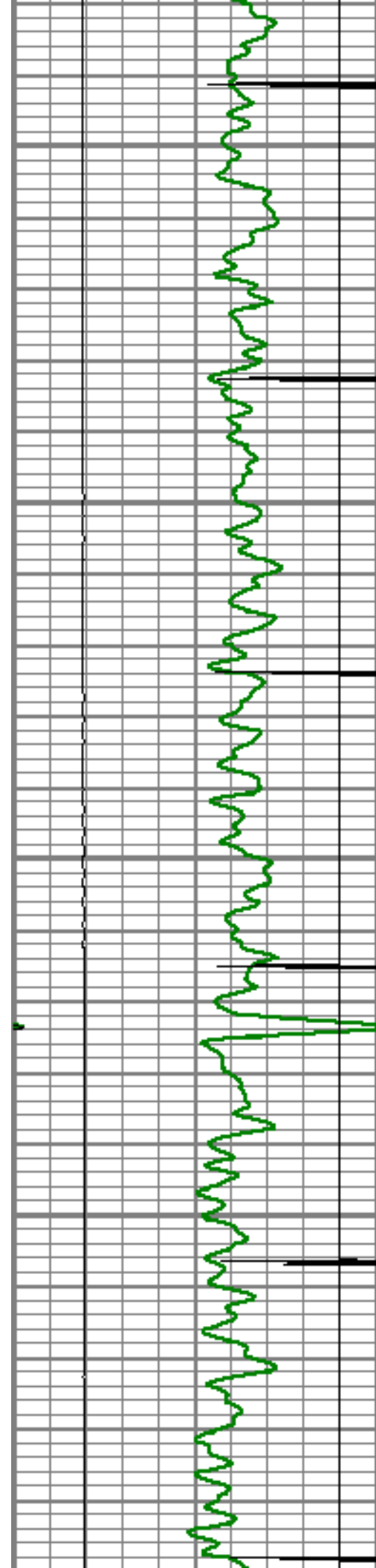

5650

5700

5750

5800

5850

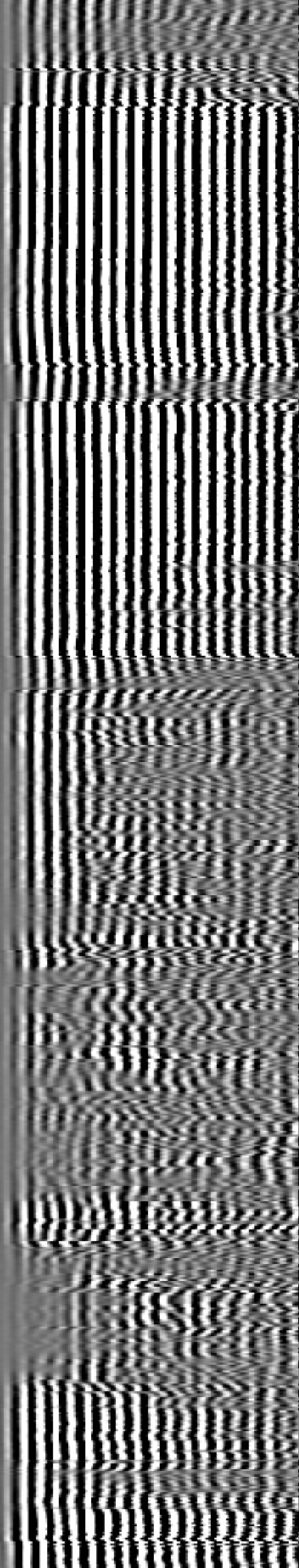
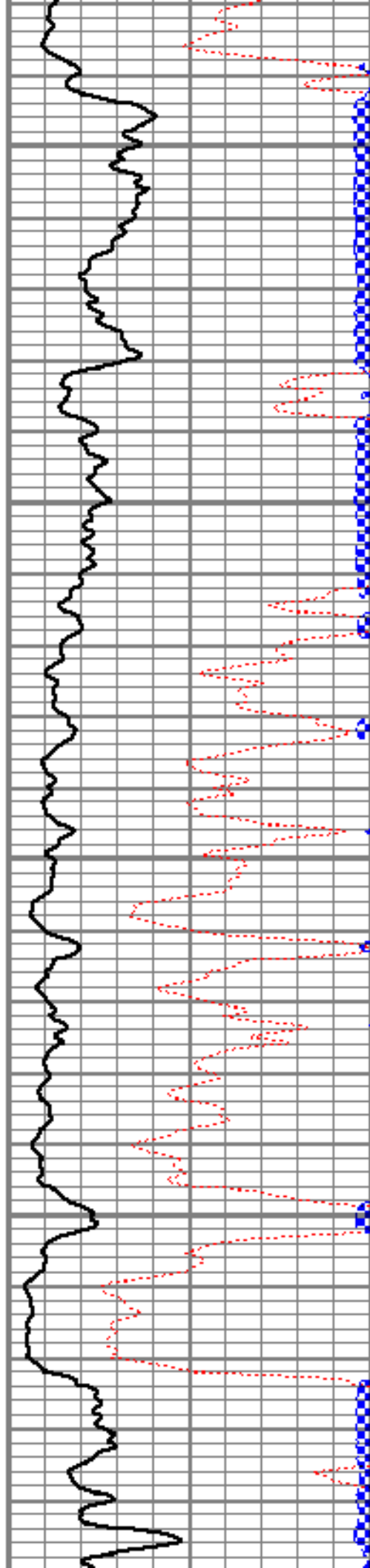

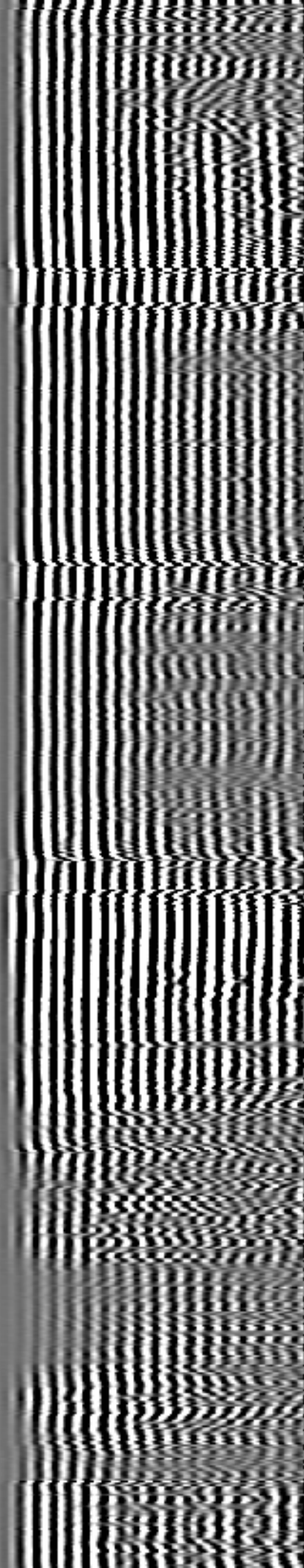
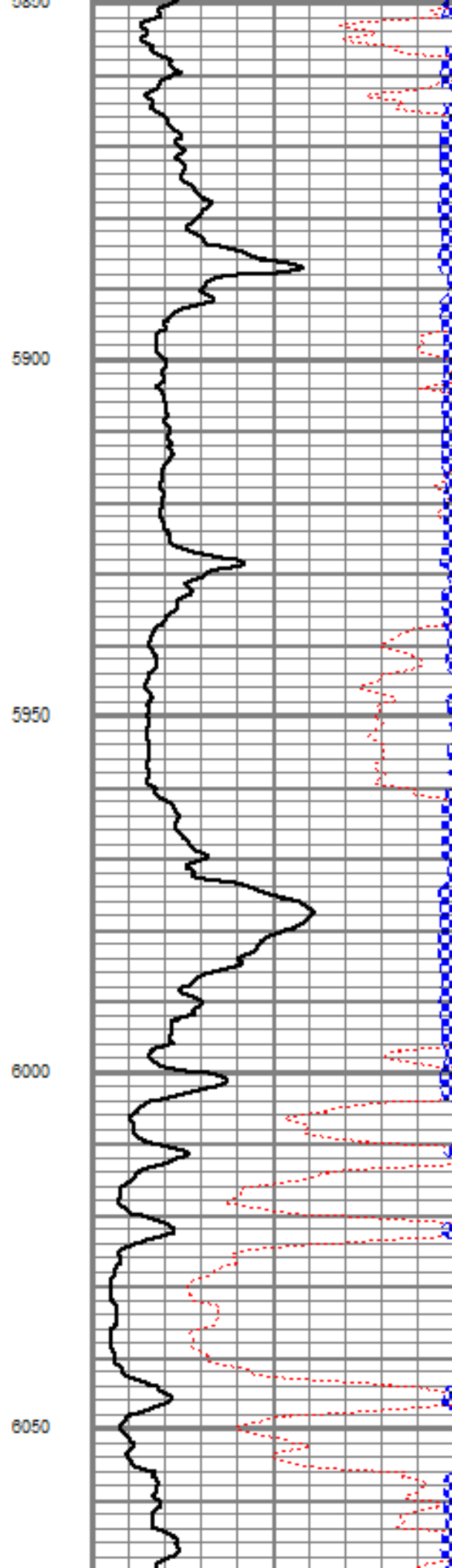
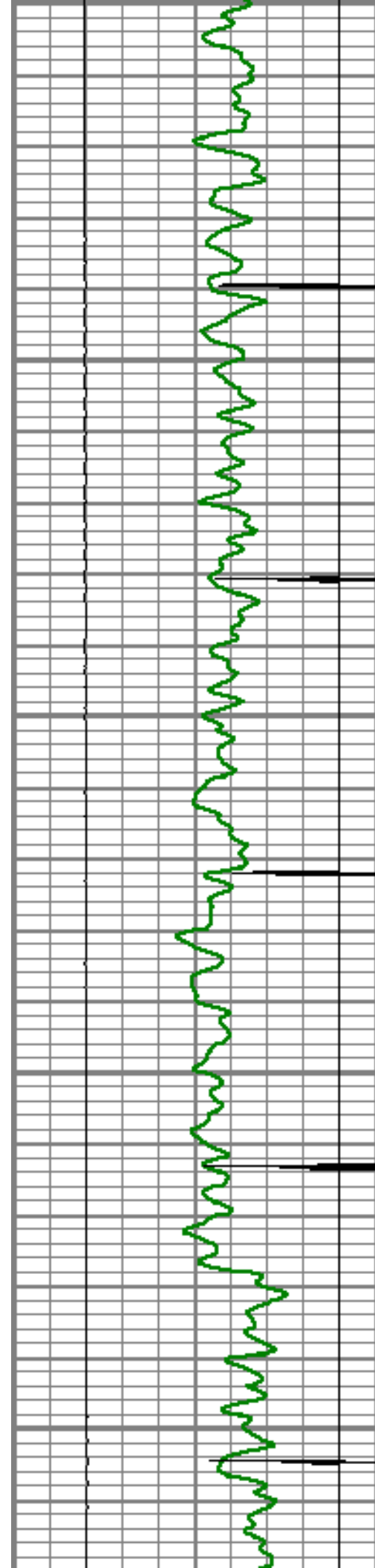

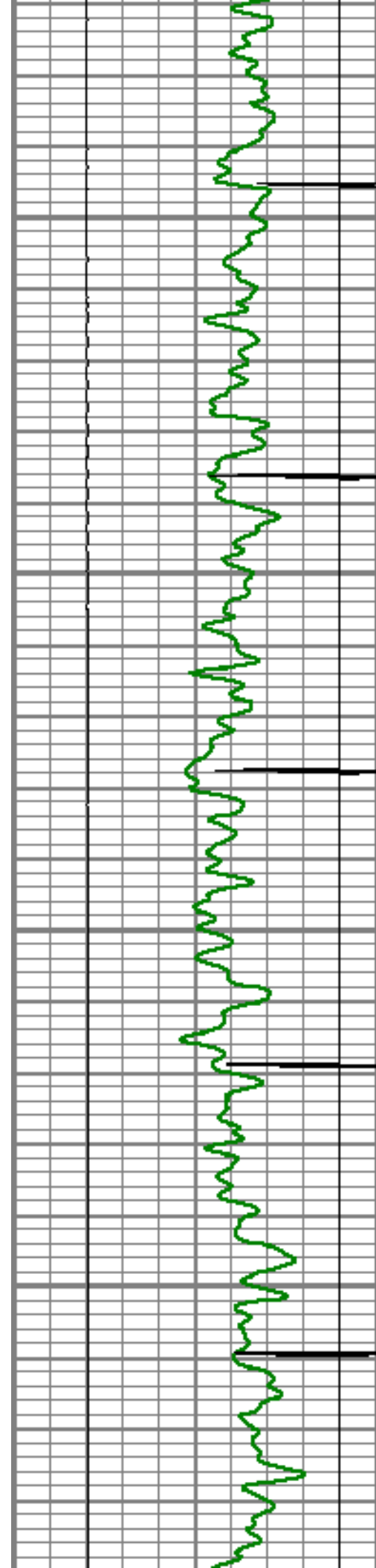

6100

6150

6200

6250

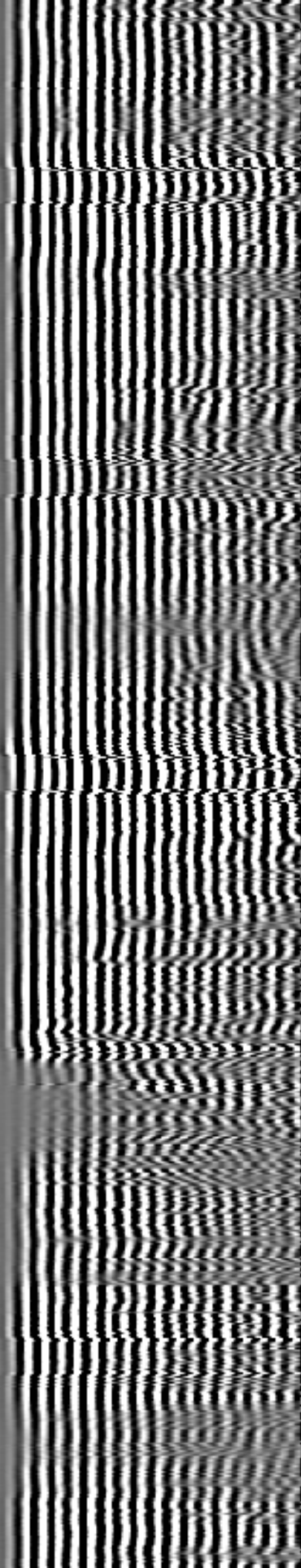
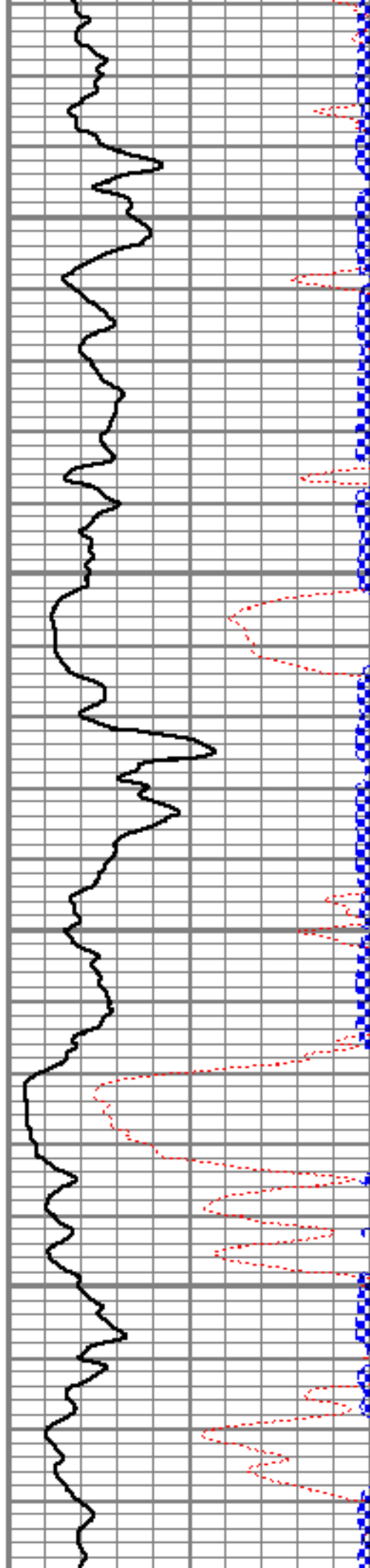

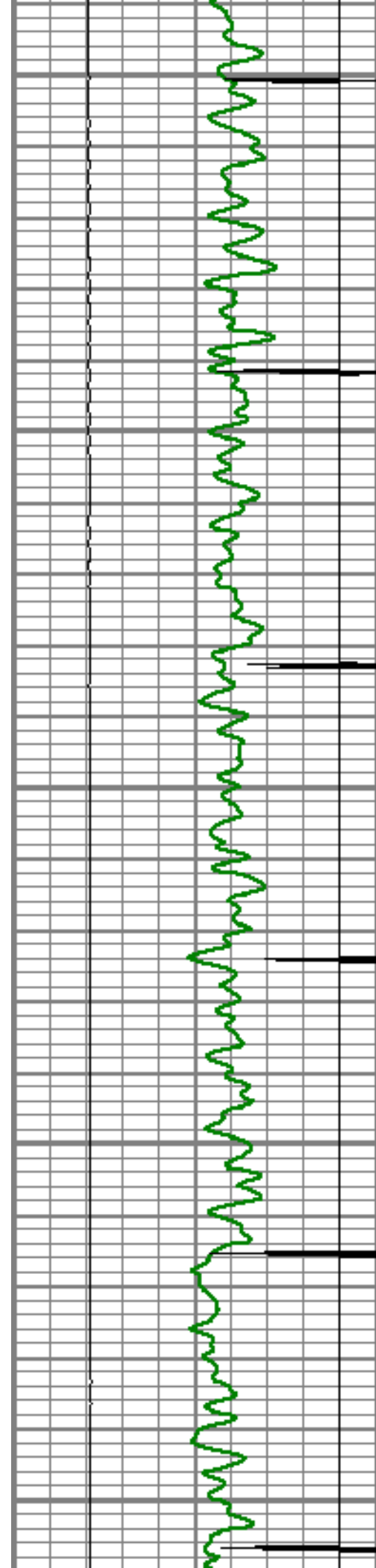

6300

6350

6400

6450

6500

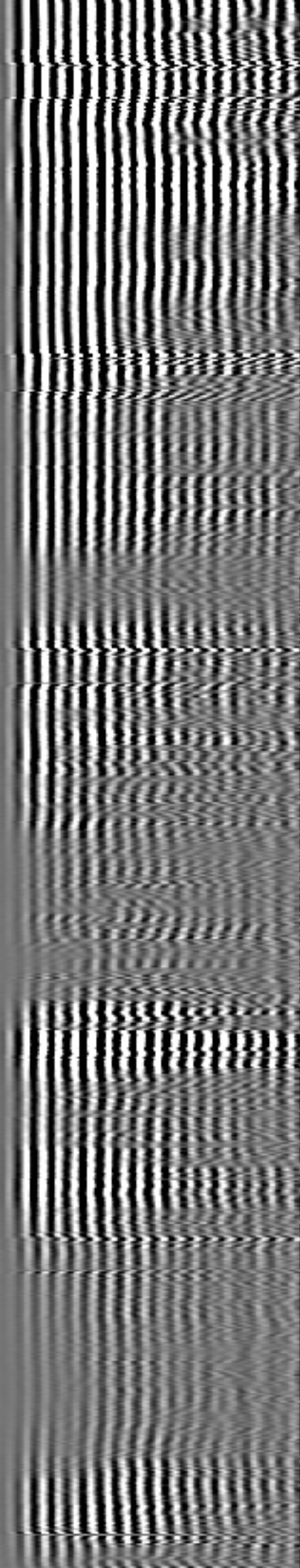
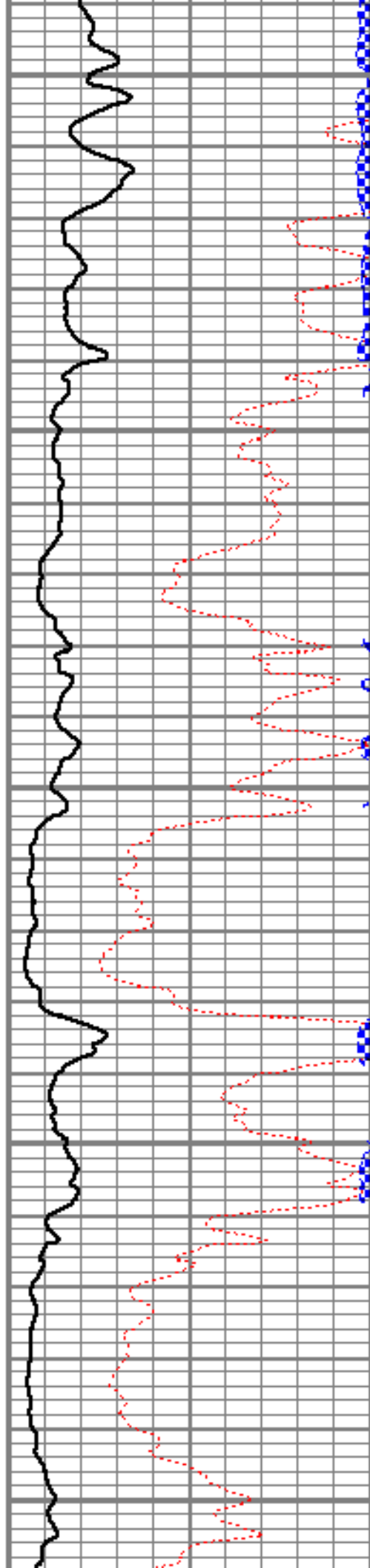

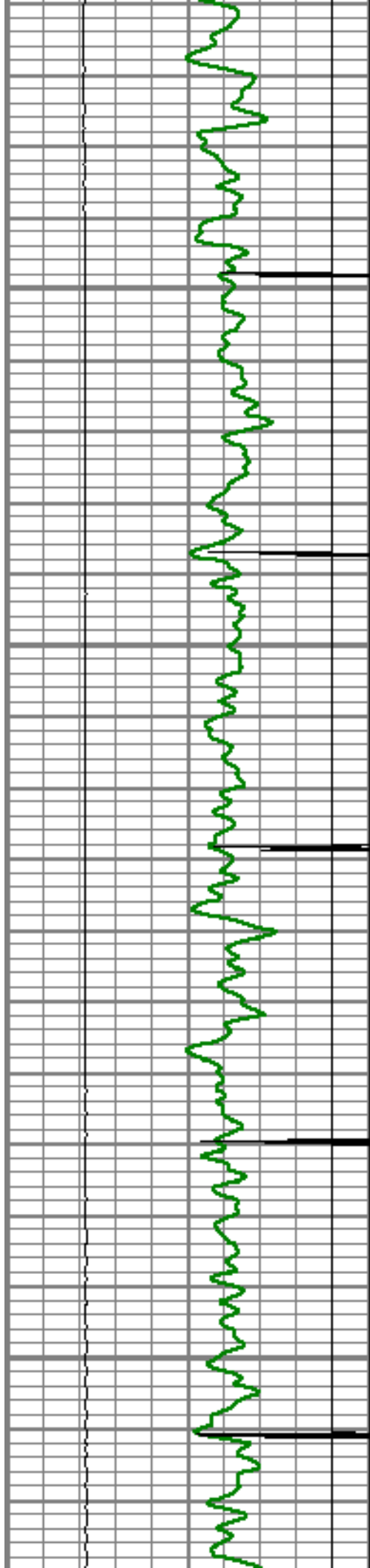

6550

6600

6650

6700

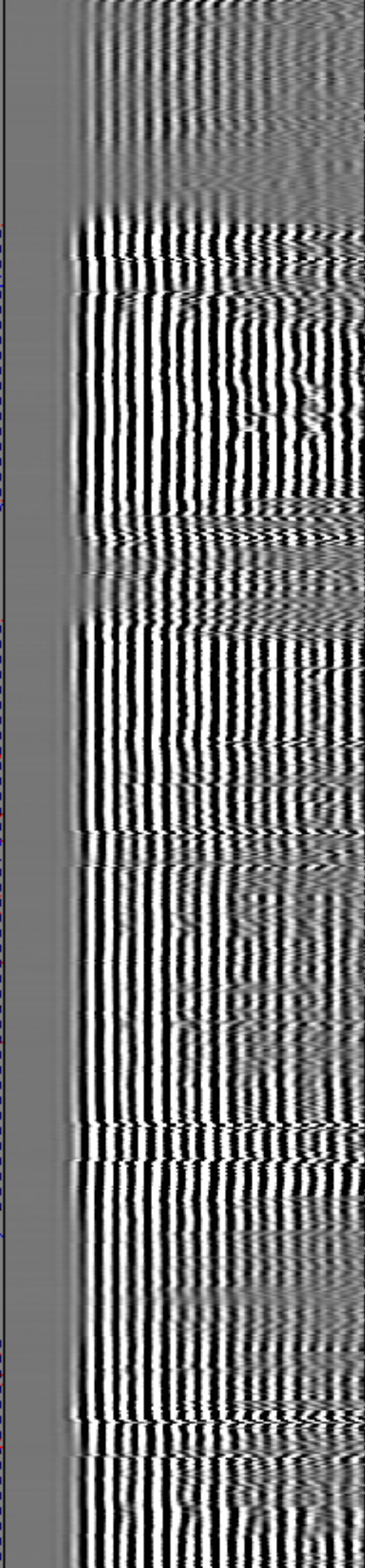
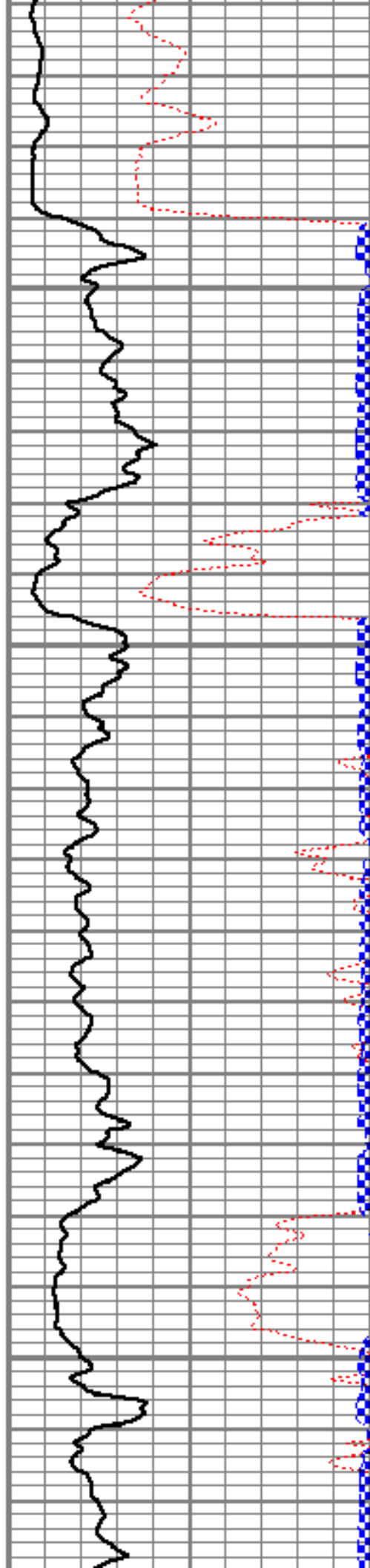

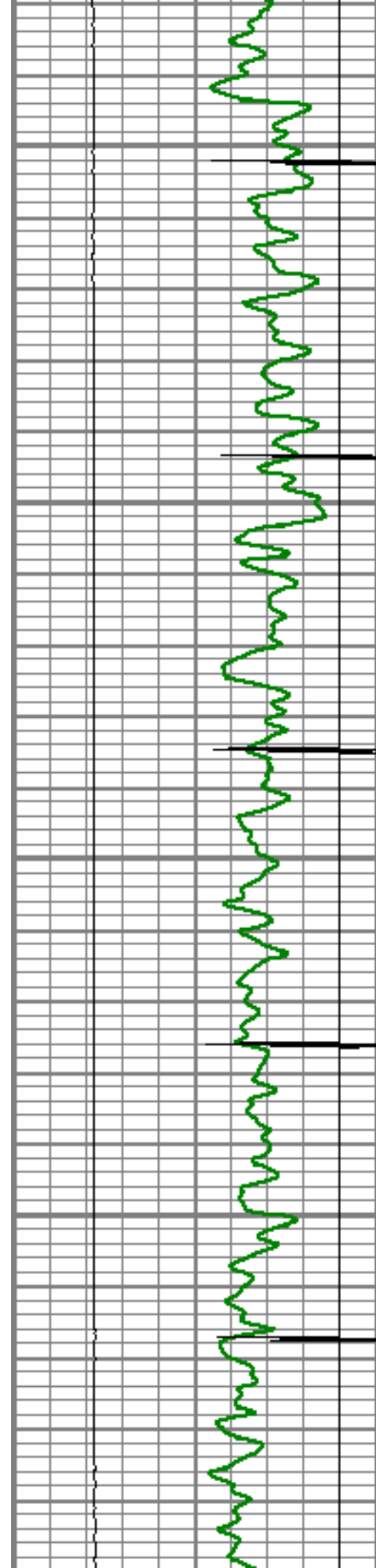

6750

6800

6850

6900

6950

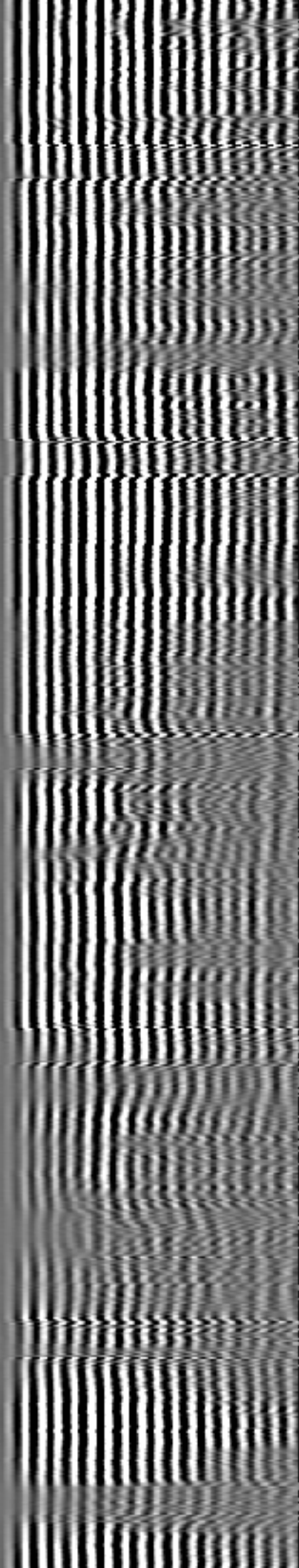
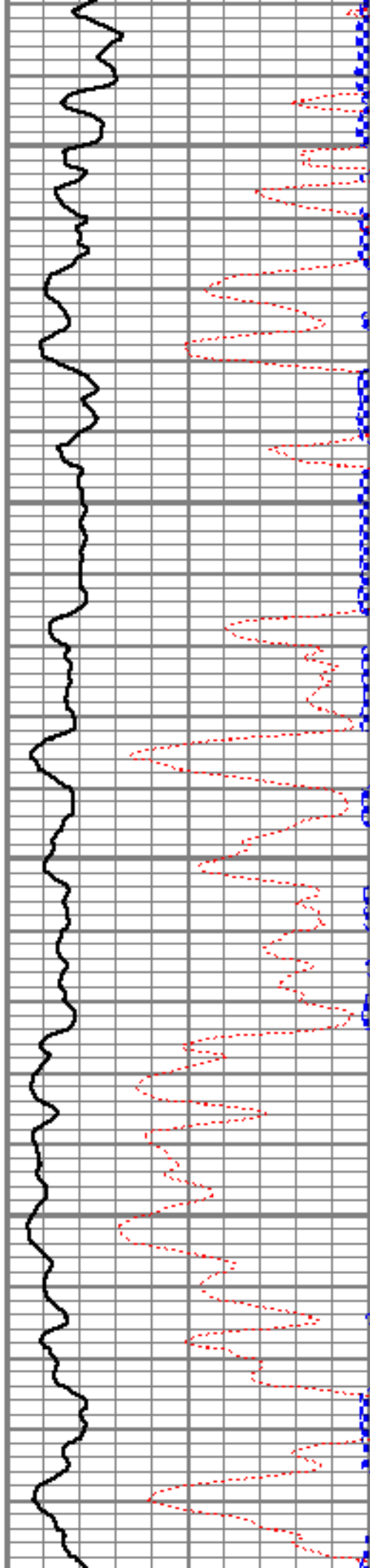

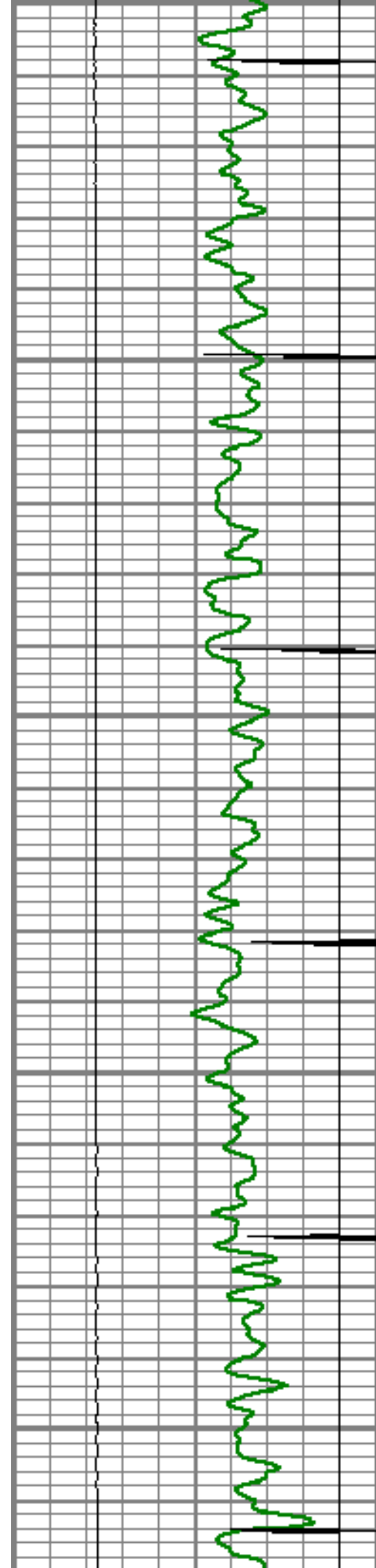

6950
7000
7050
7100
7150

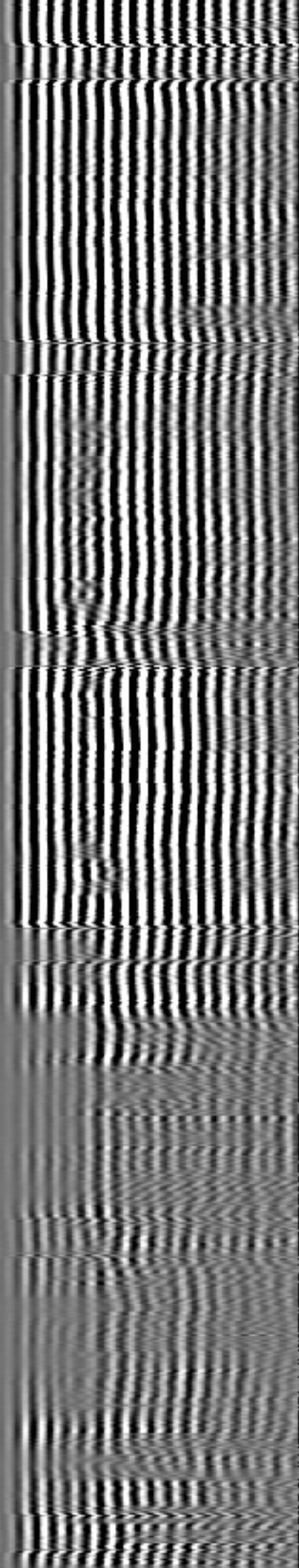
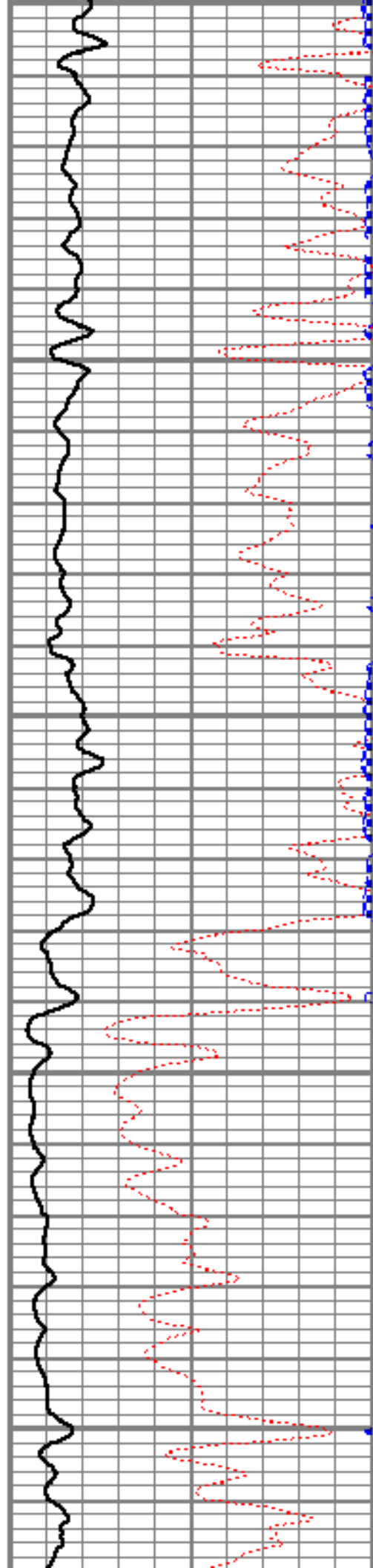

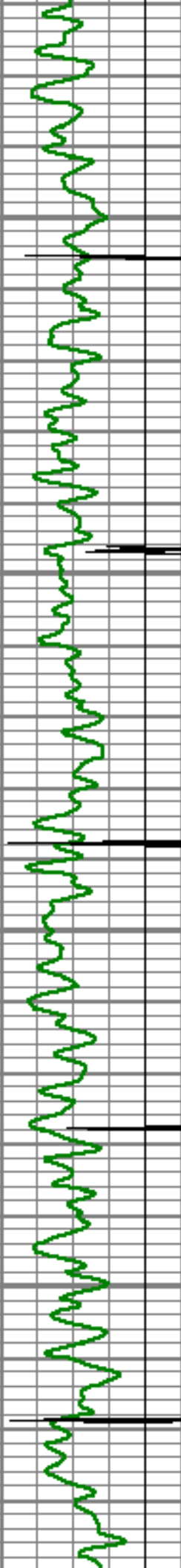

7200

7250

7300

7350

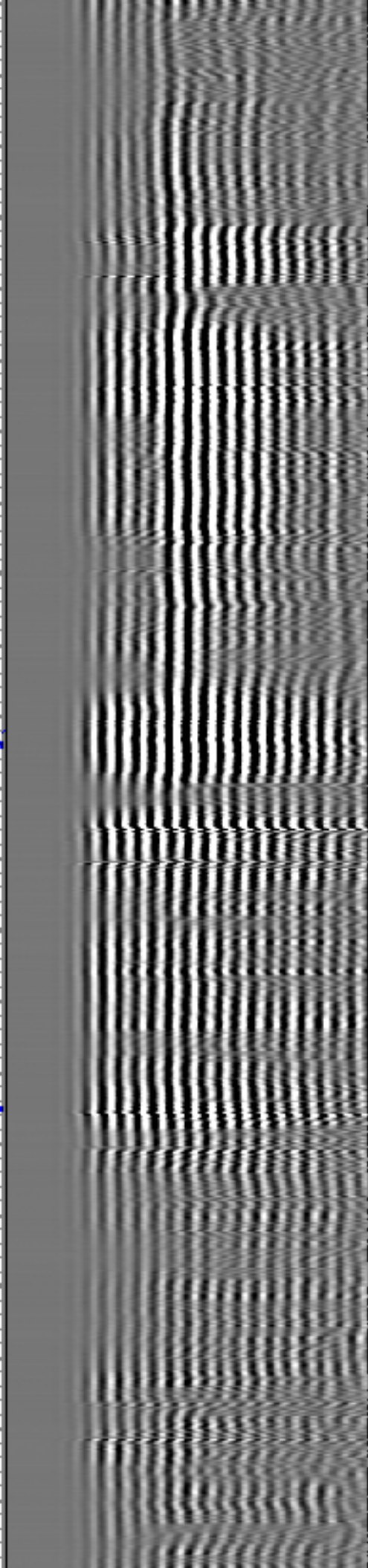
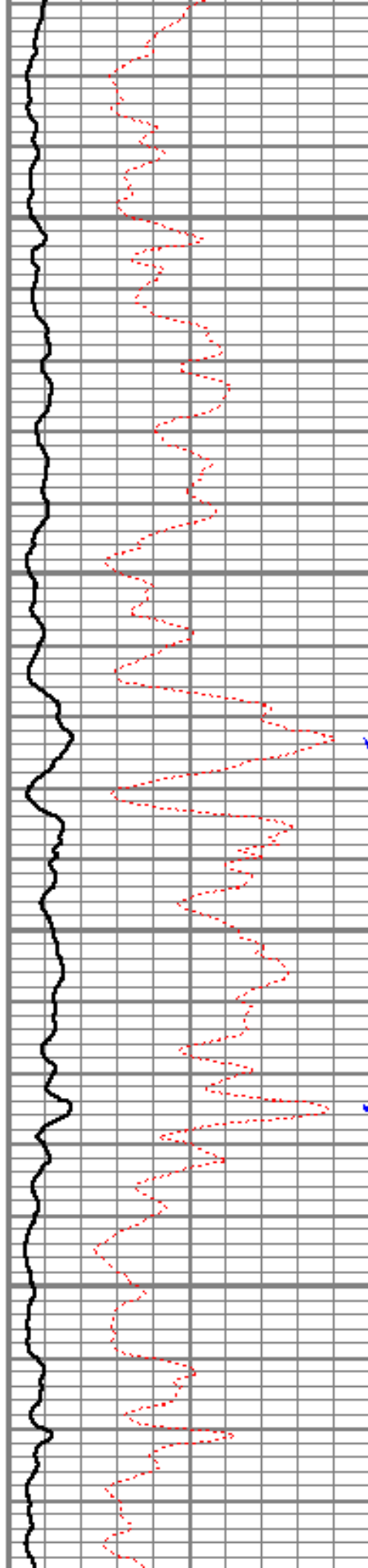

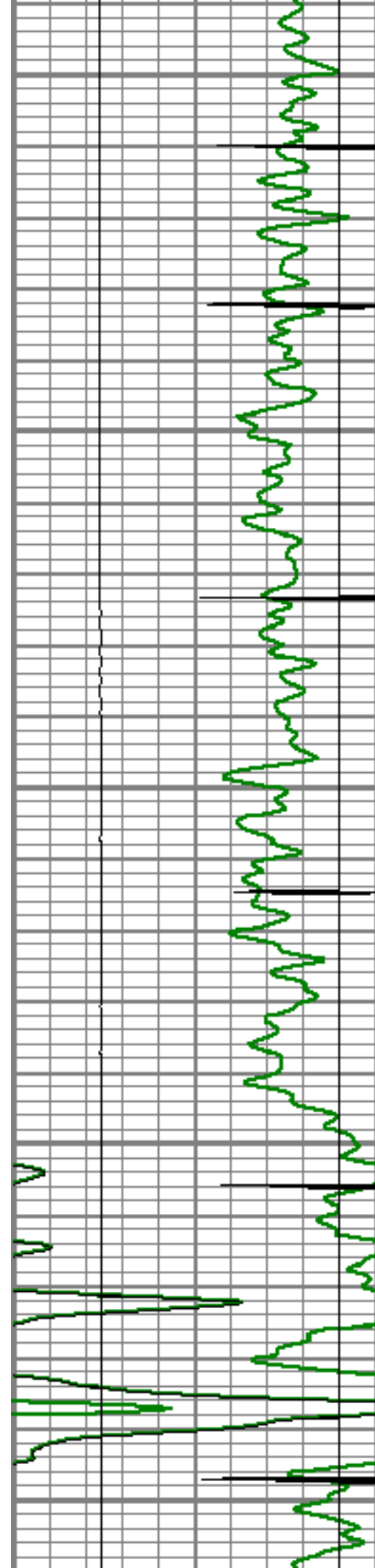

7400

Short Joint

7450

7500

7550

7600

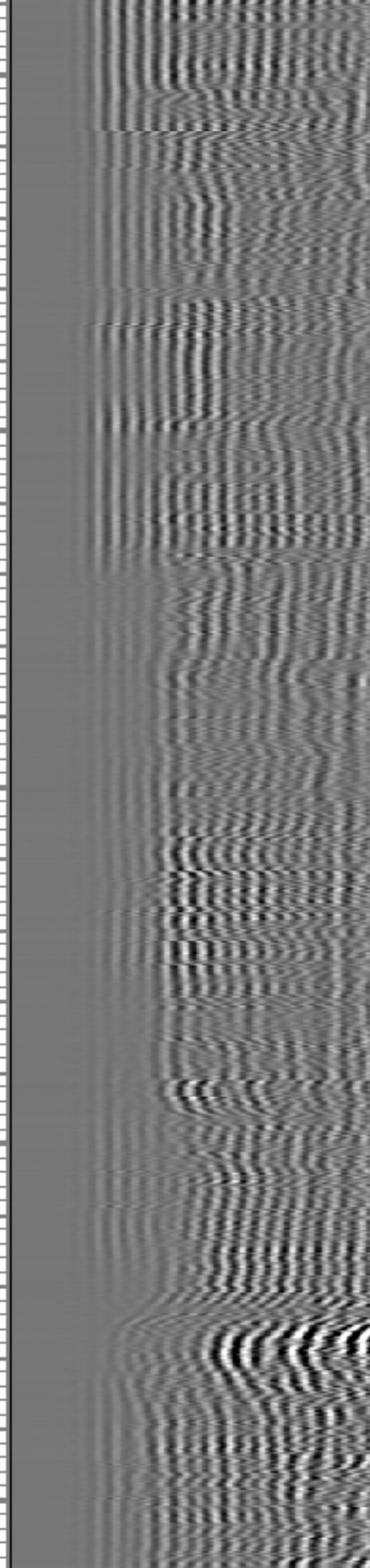
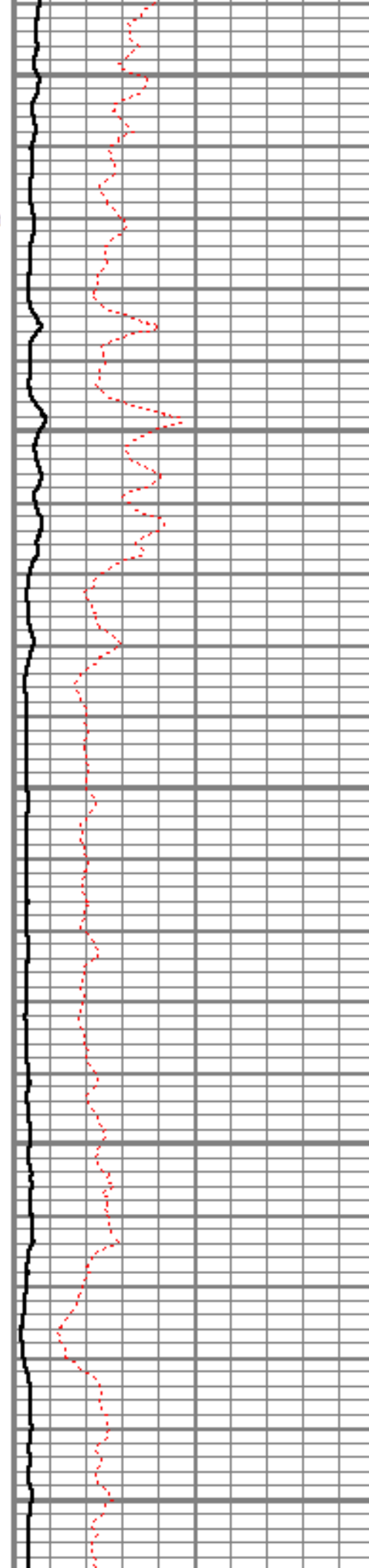

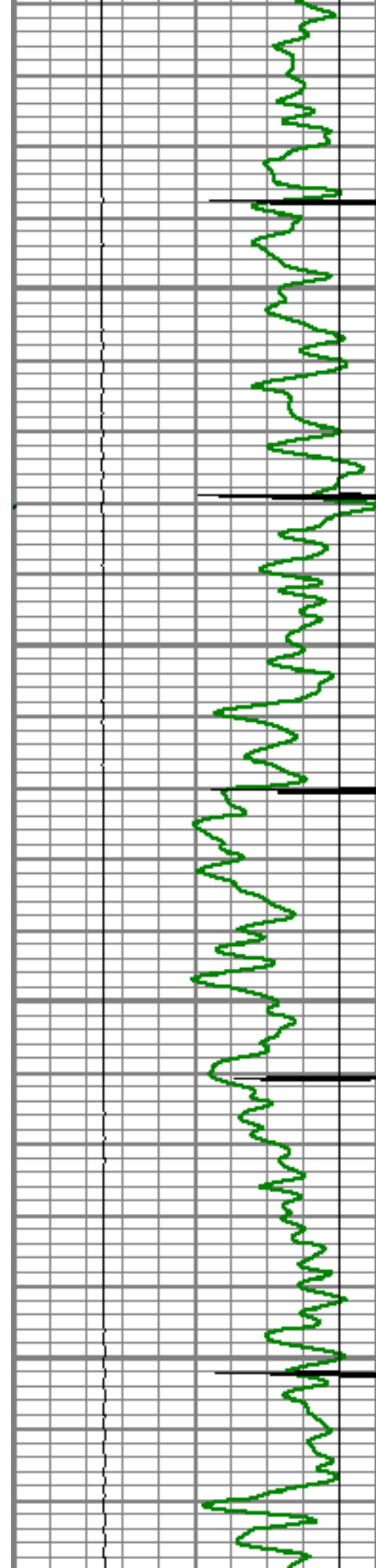

7650

7700

7750

7800

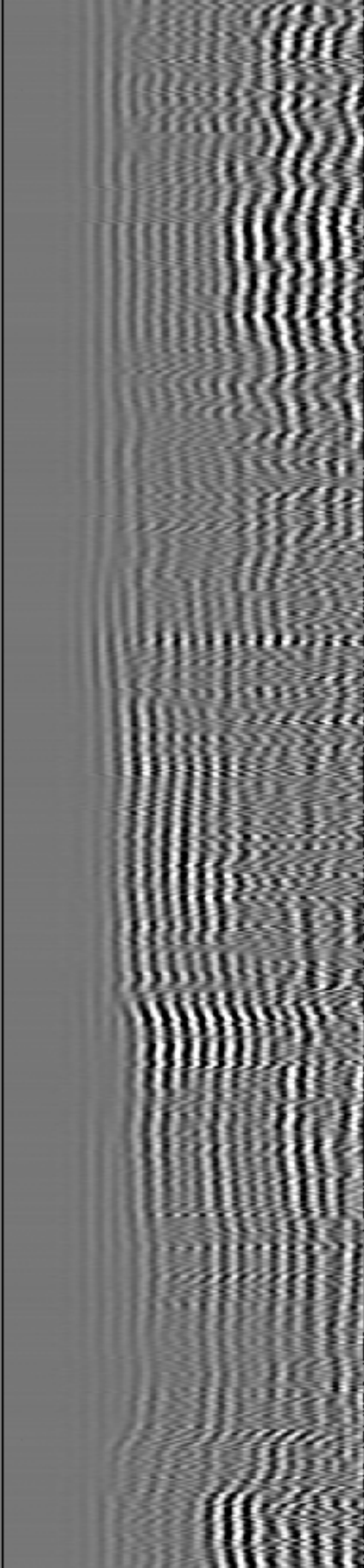
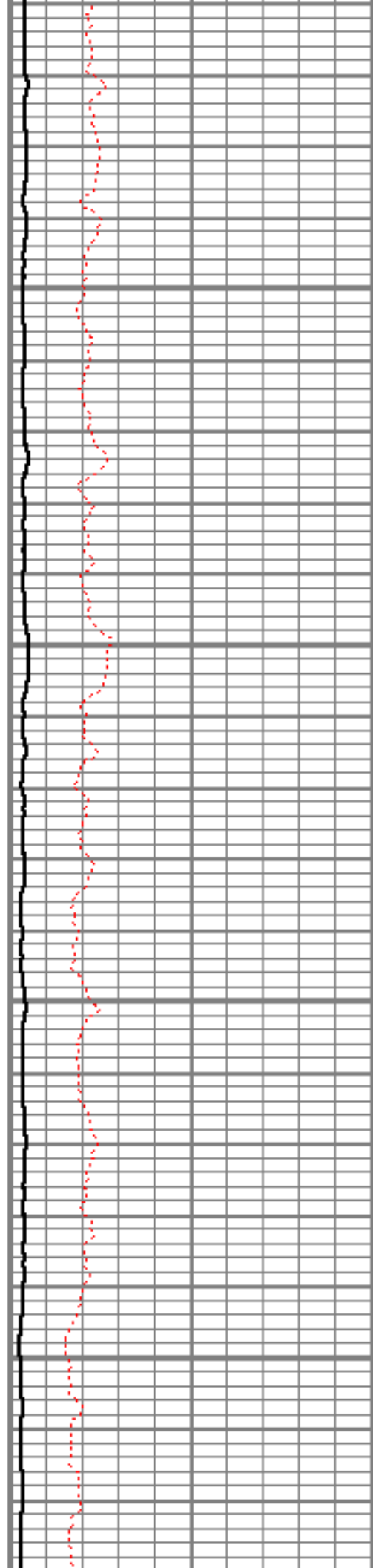

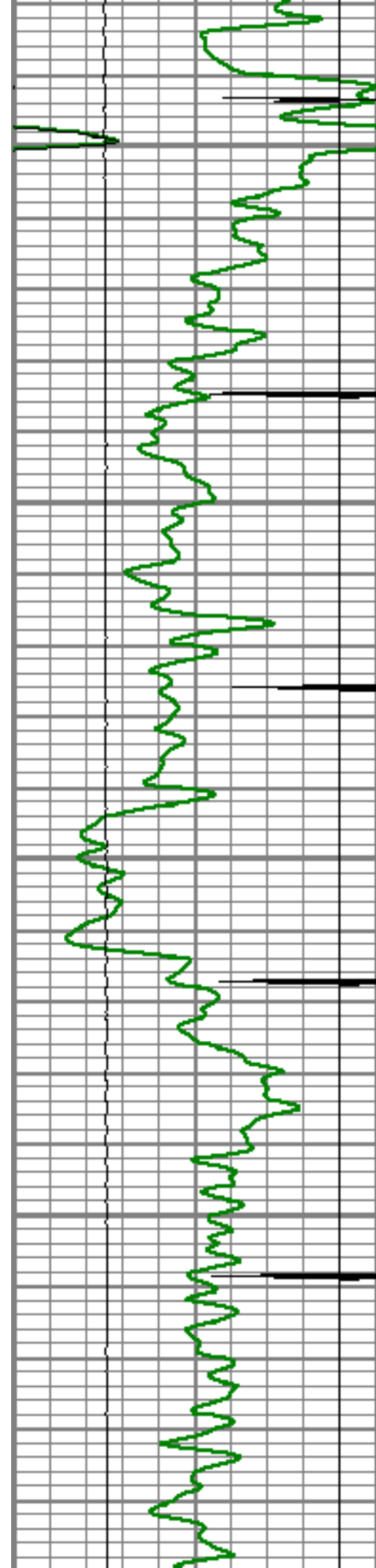

7850

7900

7950

8000

8050

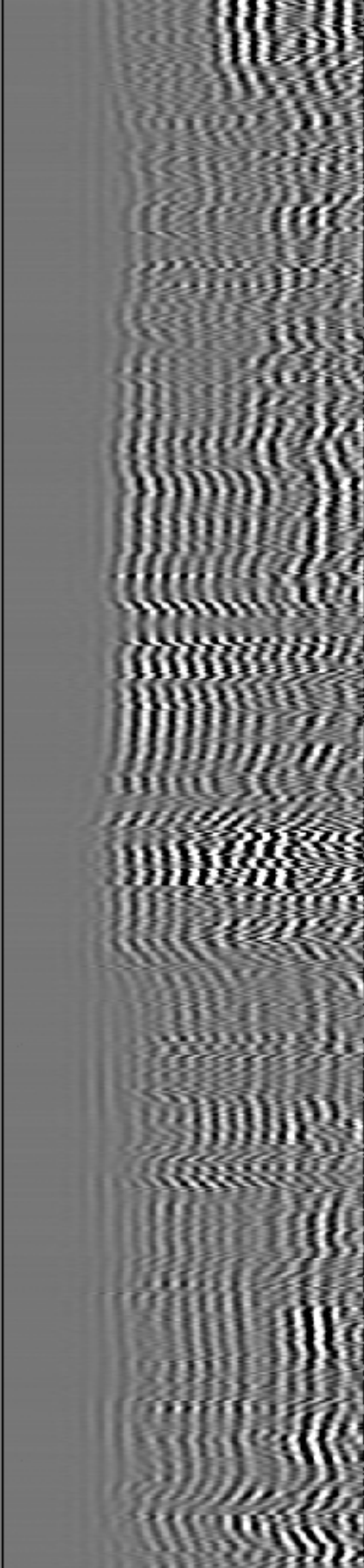
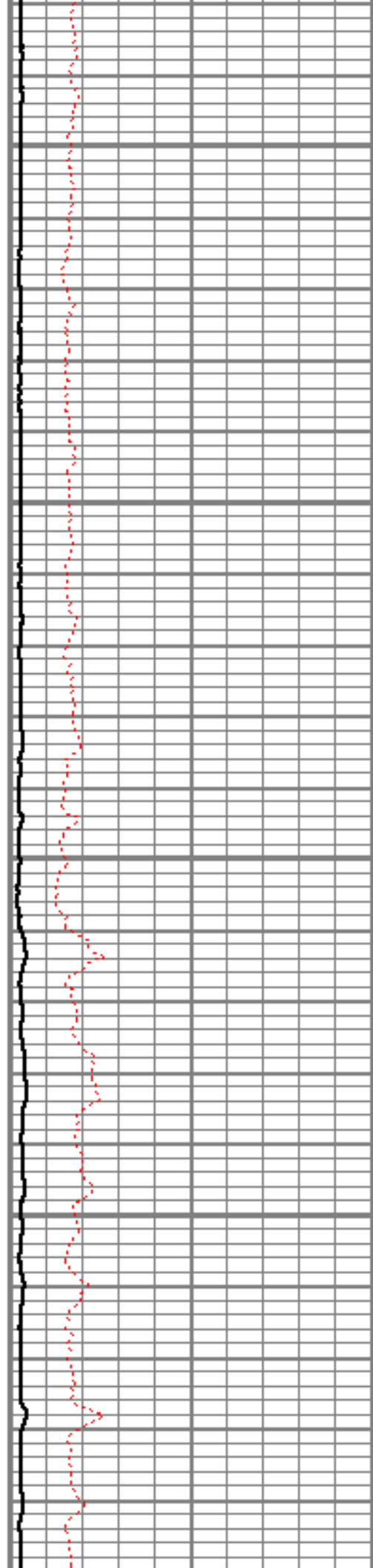

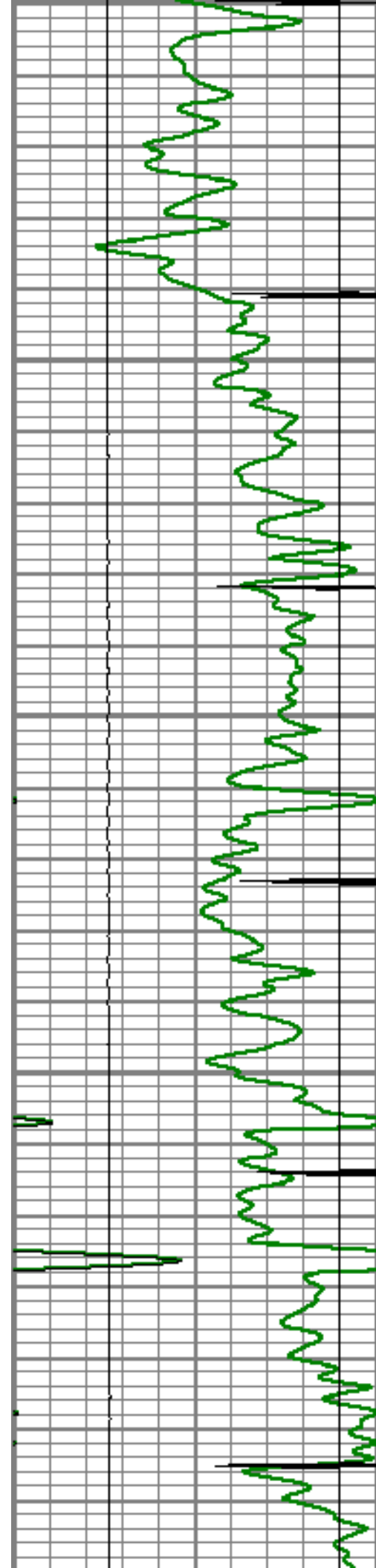

8050
8100
8150
8200
8250

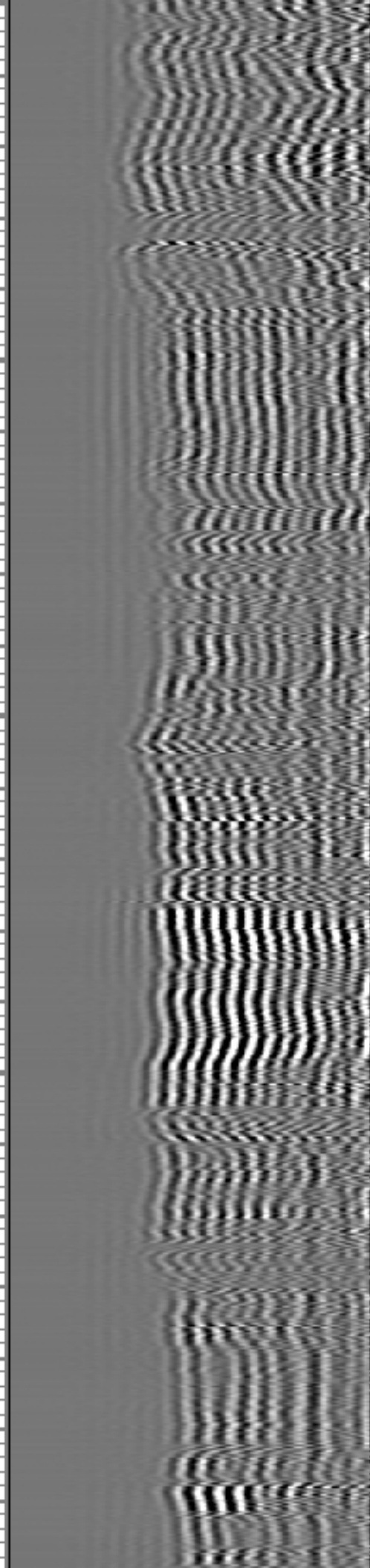
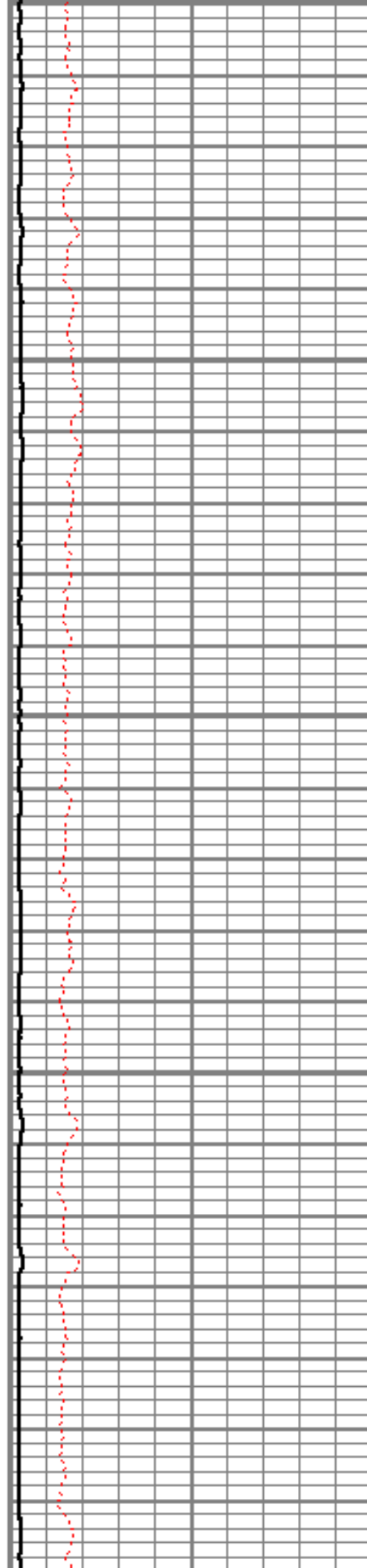

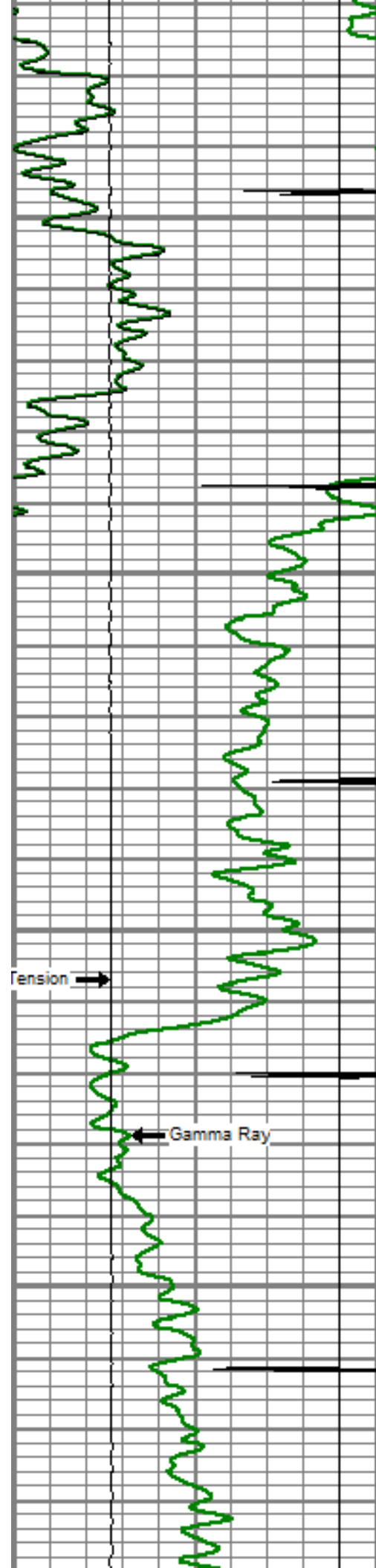

8300

8350

8400

8450

Tension →

← Gamma Ray

← CCL

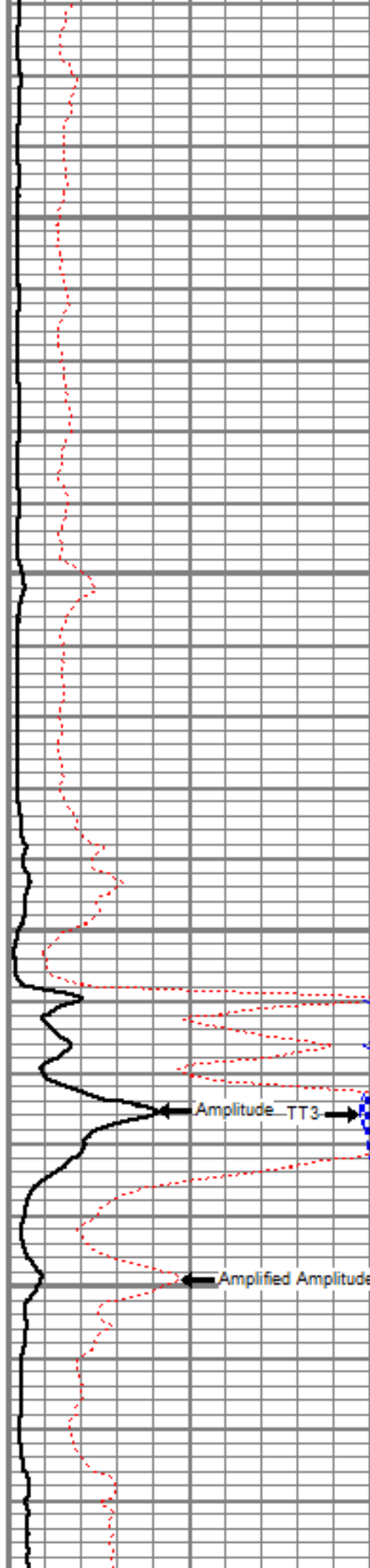

← Amplitude TT3 →

← Amplified Amplitude

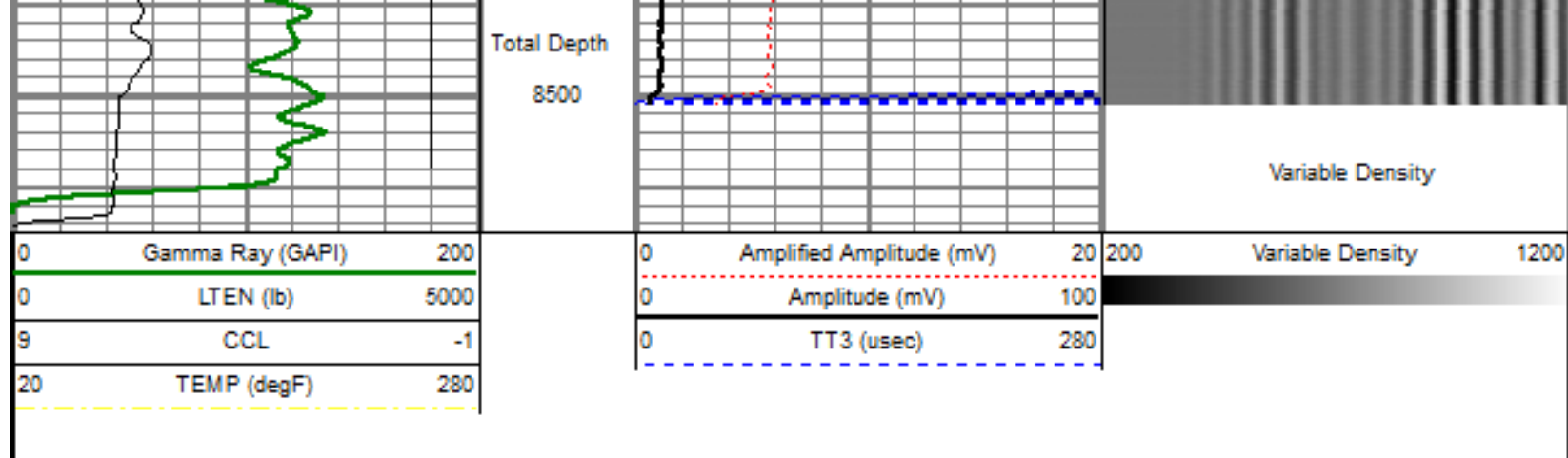

Sensor	Offset (ft)	Schematic	Description	Len (ft)	OD (in)	Wt (lb)
			titan Titan Cable Head Go Pin.	1.02	1.44	1.50
			Centralizer-Probe (CENT-PROBE-1) Probe Bowspring Centralizer	2.88	2.75	10.00
WVF3	13.54		CBL-PRB_CBL_DIGITAL (PRB_CBL_DIG_28.77.1) Probe 2.75" Dual Receiver Bond	28.77	2.75	60.00
WVF5	12.54					
			Centralizer-Probe (CENT-PROBE-2) Probe Bowspring Centralizer	2.88	2.75	10.00
CCL	5.50					
			CBL-PRB_CBL_DIGITAL (PRB_CBL_DIG_28.77.1) Probe 2.75" Dual Receiver Bond	28.77	2.75	60.00

GR	2.77		GR-PROBE_GROCL (PRB_GROCL_275) Probe 2.75" 4 Channel Pulse	014.34	2.75	30.00
TEMP	0.17		TEMP-1.375TEMP (11116HT) 1.375 Titan Temp Tool	1.88	1.40	30.00
Dataset: burycrandell 31-23.db: field/well/run1/PASSOH Total Length: 21.98 ft Total Weight: 141.50 lb O.D. 2.75 in						

	Company	ENCANA OIL & GAS (USA)
	Well	BURY CRANDELL 31-23
	Field	WATTENBERG
	County	BROOMFIELD
	State	COLORADO