

Nearest:
 Building: 248' southwest
 Above Ground Utility: 660' south
 Public Road: 661' east
 Property Line: 311' east
 Railroad: 4,630' southeast

Location Drawing

Existing Well Data:

Chapin 44-4
 Latitude: N 40.07506°
 Longitude: W 104.66182°
 FSL: 637'
 FEL: 672'
 ELEV: 4945'
 PDOP: 2.0

Field observations taken
 on 3/16/12 by operator
 Chad Washburn.

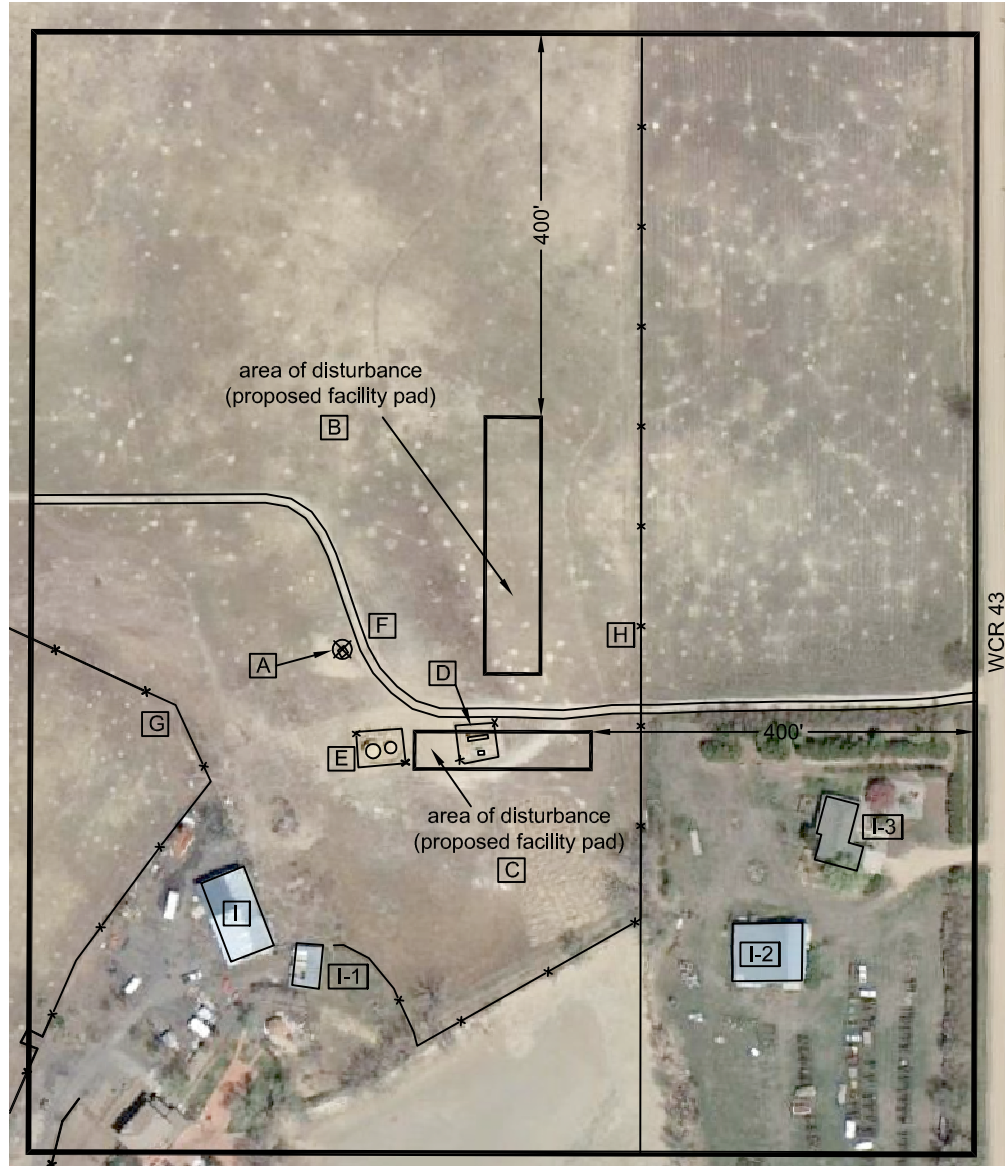

**Distances listed below
 are measured from the
 existing Chapin 44-4**

- [A] existing Chapin 44-4
- [B] area of disturbance (proposed facility pad), 148 east
- [C] area of disturbance (proposed facility pad), 114 southeast
- [D] fenced in separator & meter hut 142' southeast
- [E] fenced in tanks 87' southeast
- [F] access road 17' northeast
- [G] fence 183' southwest
- [H] propoerty line/fence 311' east
- [I] building 248' southwest
- [I-1] building 309' southwest
- [I-2] building 495' southeast
- [I-3] building 527' southeast

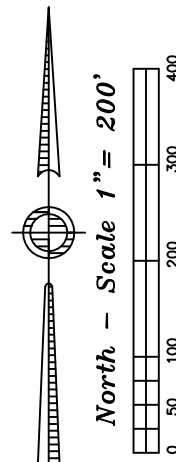

Chavez SWSE Proposed Facilities Drawing

Improvements extending
 400' from disturbance

Township 1 North, Range 65 West,
 Section 4: SE $\frac{1}{4}$ SE $\frac{1}{4}$
 Weld County, Colorado

March 18, 2012

JR Land Surveying, LLC
 8114 Northstar Drive
 Windsor, Colorado 80528
 P. 970-576-4641