# Well Location Plat
# McLin B15
## Section 13, Township 6 South, Range 92 West

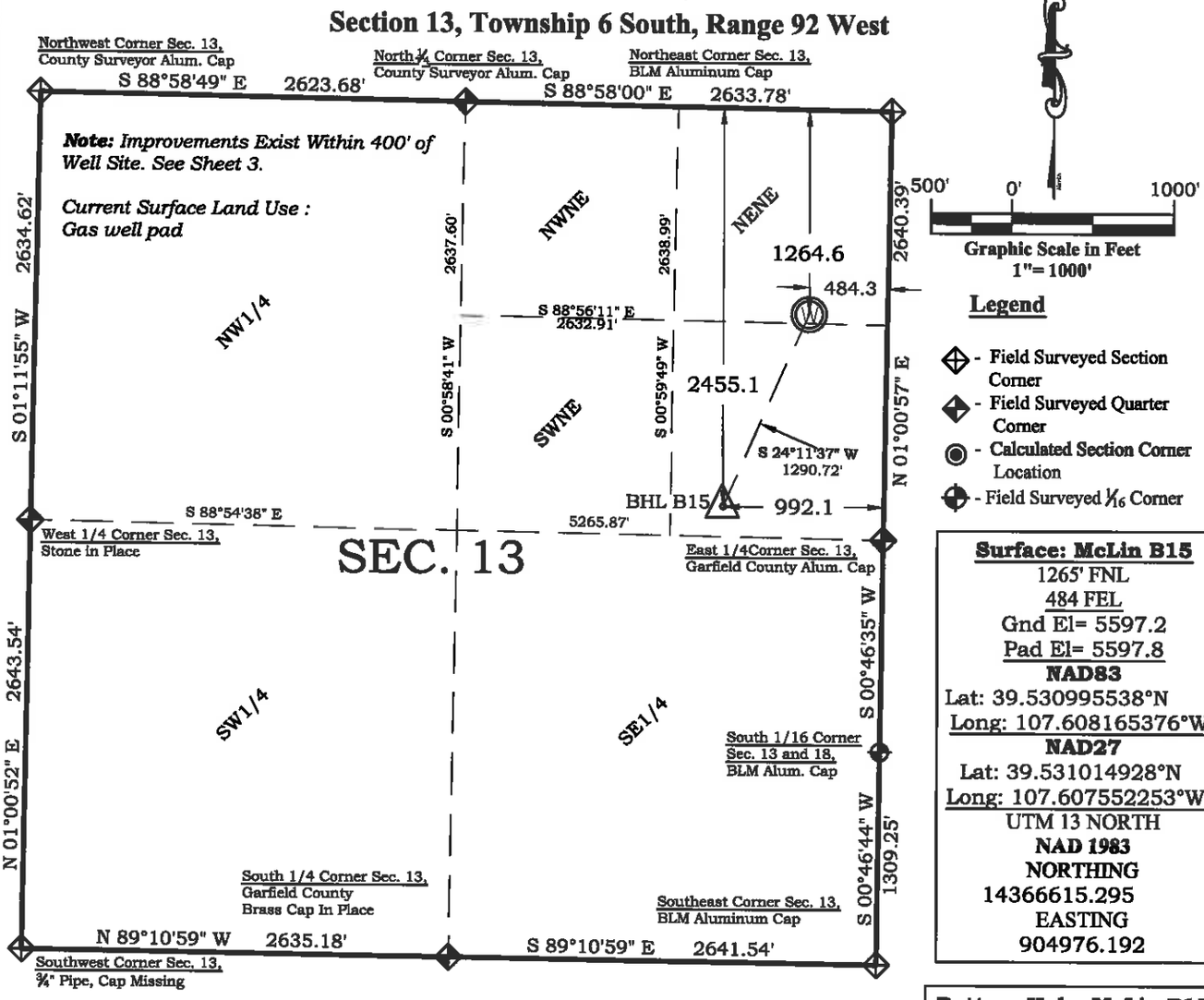


**Legend**

- Field Surveyed Section Corner
- Field Surveyed Quarter Corner
- Calculated Section Corner Location
- Field Surveyed 1/16 Corner

**Surface: McLin B15**
1265' FNL
484 FEL
Gnd El= 5597.2
Pad El= 5597.8
**NAD83**
Lat: 39.530995538°N
Long: 107.608165376°W
**NAD27**
Lat: 39.531014928°N
Long: 107.607552253°W
UTM 13 NORTH
**NAD 1983**
**NORTHING**
14366615.295
EASTING
904976.192

**Bottom Hole: McLin B15**
2455' FNL
992' FEL
**NAD83**
Lat: 39.527723307°N
Long: 107.609918446°W
**NAD27**
Lat: 39.527742700°N
Long:107.609305300°W

**Prepared For Antero Resources**
**Proposed McLin B15 Well Situate in The NE¼NE¼ Section 13, Township 6 South, Range 92 West of the 6 th. Principal Meridian, County of Garfield, State of Colorado**

**SURVEYOR'S CERTIFICATE**

I, SCOTT E. AIBNER, A REGISTERED LAND SURVEYOR, LICENSED UNDER THE LAWS OF THE STATE OF COLORADO DO HEREBY CERTIFY THAT THE SURVEY SHOWN HEREON WAS PREPARED BY RIVER VALLEY SURVEY, INC., FOR ANTERO RESOURCES, BY ME OR UNDER MY DIRECT SUPERVISION AND THAT THIS PLAT IS A TRUE REPRESENTATION THEREOF.

31143
PROFESSIONAL LAND SURVEYOR

BY:
SCOTT E. AIBNER, COLORADO REG. NO. 31143

**Notes:**

1. LATITUDE AND LONGITUDE COORDINATES ARE DIFFERENTIALLY CORRECTED AND BASED ON PUBLISHED NGS CONTROL STATION "WDP-5". SYSTEM: UTM ZONE: 13 NORTH DATUM: NAD 1983 (CONUS)
2. ELEVATIONS ARE BASED ON NAVD OF 1983.
3. ALL BOTTOM AND TOP HOLE LOCATIONS ARE MEASURED 90 DEGREES FROM SECTION LINE.
4. USGS QUADRANGLE MAP "SILT".
5. CURRENT SURFACE LAND USE: HAY FIELD.
6. PDOP AT THE TIME OF LOCATION OF SURFACE WELL = 2.4


**River Valley Survey, Inc.**
110 East 3rd. Street, Suite 213
Rifle, Colorado 81650
Ph: 970-379-7846


| | | |
|---|---|---|
| Project: McLin B PAD | | Well Location Plat Prepared For Antero Resources |
| Field Date: 01-19-10 | Scale: 1"= 1000' | Situate In: NE¼ Section 13, T6S., R. 92 W. of the 6th P.M., Garfield County, Colorado |
| Date: 03-16-12 | Sheet: 1 of 9 | |

ANTERO RESOURCES