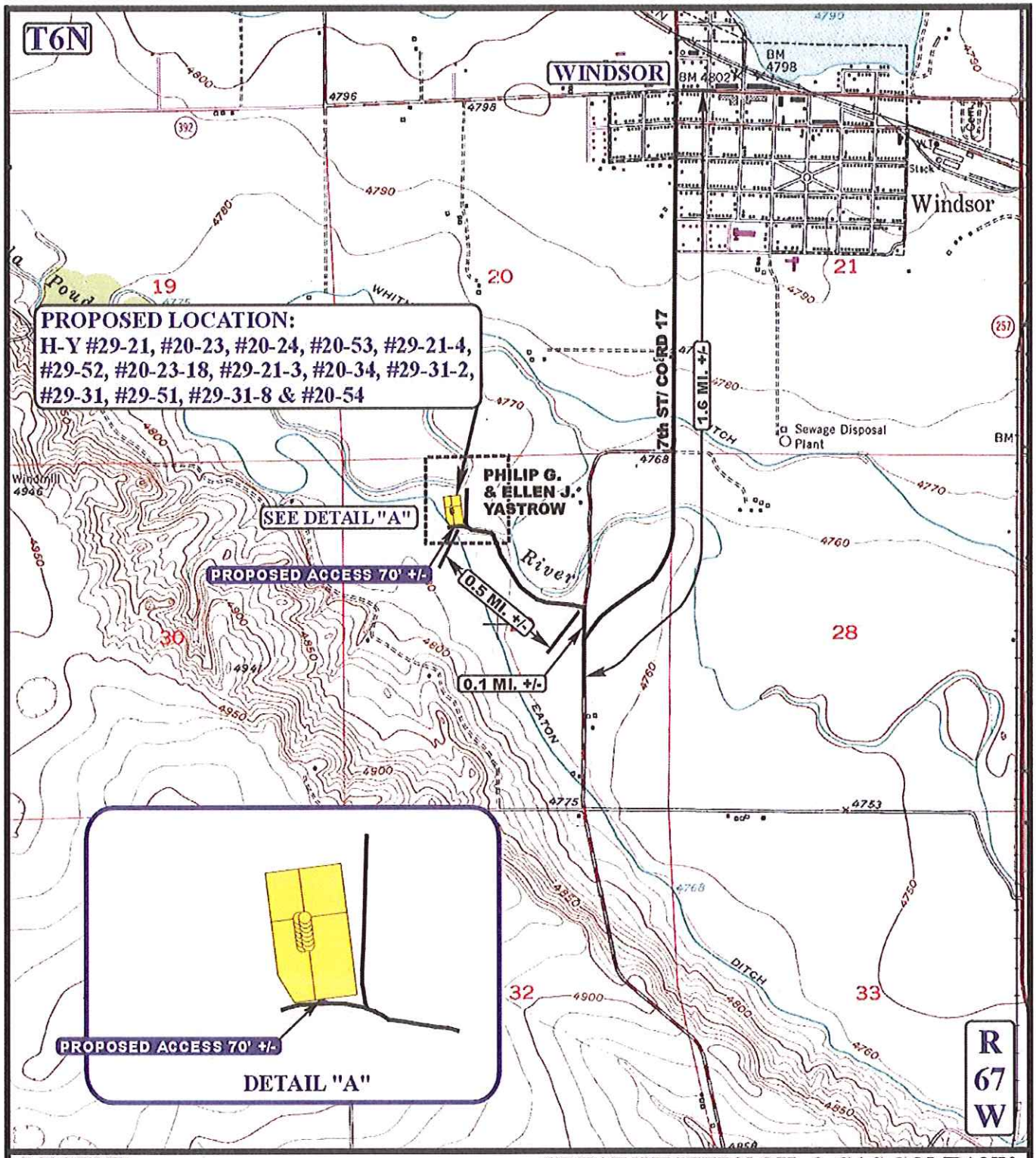

LEGEND:

EXISTING ROAD

PROPOSED ACCESS ROAD

N

GREAT WESTERN OIL & GAS COMPANY

H-Y #29-21, #20-23, #20-24, #20-53, #29-21-4, #29-52, #20-23-18, #29-21-3, #20-34, #29-31-2, #29-31, #29-51, #29-31-8 & #20-54

SECTION 29, T6N, R67W, 6th P.M.

NE 1/4 NW 1/4

Uintah Engineering & Land Surveying
85 South 200 East Vernal, Utah 84078
(435) 789-1017 * FAX (435) 789-1813

ACCESS ROAD MAP	02 MONTH	14 DAY	12 YEAR	B TOPO
SCALE: 1" = 2000'	DRAWN BY: A.T.	REVISED: 02-24-12		