

Steil Surveying Services, LLC

1102 West 19th Street P.O. BOX 2073

Cheyenne, Wyoming 82001

PRODUCTION FACILITY LOCATION DRAWING
FOR THE PROPOSED MCMILLEN G20-30D & G19-27D WELLS
THIS MAP DOES NOT REPRESENT A BOUNDARY SURVEY

DATE: 09/30/2011

SECTION 19
TOWNSHIP 4 NORTH
RANGE 65 WEST

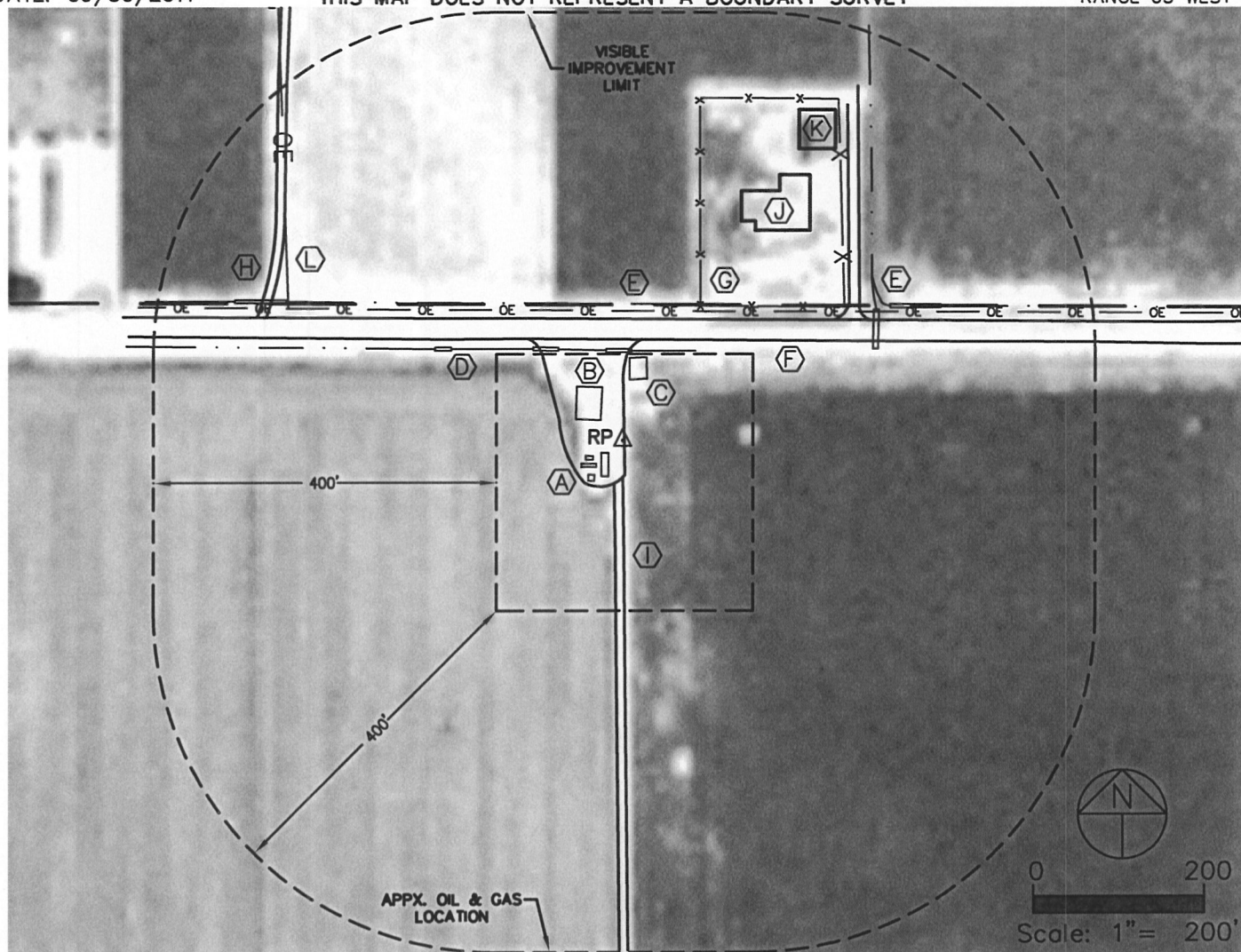

REFERENCE POINT LOCATION:
LAT: N 40.30476, LONG: W 104.70227
PDOP: 1.9, ELEV. 4732'
NW/4NE/4 SEC 19, 159' FNL, 1665' FEL

DISTANCE TO PROPOSED WELLS:
1029' SOUTHEAST TO MCMILLEN G20-30D
1023' SOUTHEAST TO MCMILLEN G19-27D

ASSOCIATED NEW WELLS:
MCMILLEN G19-27D, MCMILLEN G20-30D

ASSOCIATED EXISTING WELLS:
MCMILLEN TRUST 19-1G, MCMILLEN TRUST 19-2G

NEAREST PROPERTY LINE: 159' NORTH

NEAREST OVERHEAD POWER LINE: 152' NORTH

NEAREST RAILROAD: MORE THAN ONE MILE AWAY

NEAREST BUILDING: 280'+/- NORTHEAST

COUNTY ROAD NO. 44: 118' NORTH

NOTE: Tanks are 15' in diameter.

NOTE: The orientation of the appx. oil & gas location as shown was determined by Noble Energy.

IMPROVEMENTS:

- (A) EXISTING NOBLE ENERGY SEPARATORS - 22' SOUTHWEST
- (B) EXISTING NOBLE ENERGY TANKS - 35' NORTHWEST
- (C) GAS VALVE ENCLOSURE - 72' NORTH
- (D) DIRT DITCH - 105' NORTH
- (E) CONCRETE DITCHES - 160' NORTH & 342' NORTHEAST
- (F) PAVED COUNTY ROAD NO. 44 - 118' NORTH
- (G) FENCE LINE - 181' NORTHEAST
- (H) DIRT ROAD - 441' NORTHWEST
- (I) GRAVEL ROAD - 43' SOUTH
- (J) HOUSE - 280'+/- NORTHEAST
- (K) GARAGE - 390'+/- NORTHEAST
- (L) OVERHEAD POWER LINE - 460'+/- NORTHWEST

NOTE: Distances shown are to the proposed production facility reference point and were scaled from Weld County aerial photography. Improvements not shown on aerial photography were field verified.