





| | | | |
|---|--------------------------|---|--|
|  DRG RIFFIN & ASSOCIATES, INC. (307) 362-5028 1414 ELK ST., ROCK SPRINGS, WY 82901 | | PROPOSED NEW ACCESS ROAD GENESIS GAS & OIL LLC. FLETCHER GULCH #3-24 SE1/4 OF NE1/4 SECTION 3, T1N, R100W, 6th P.M., RIO BLANCO COUNTY, COLORADO | |
| | | TOTAL PROPOSED LENGTH: 383± | |
| DRAWN: 9/16/08 - MMM | SCALE: 1" = 2000' | PROPOSED WELL ROAD    | |
| REVISED: 2/21/2012 - RAS | DRG JOB No. 16505 | EXISTING ROAD  | |
| CHANGED MAX GRADE | EXHIBIT 4 | | |



DRG RIFFIN & ASSOCIATES, INC.
 1414 ELK ST., ROCK SPRINGS, WY 82901

(307) 362-5028

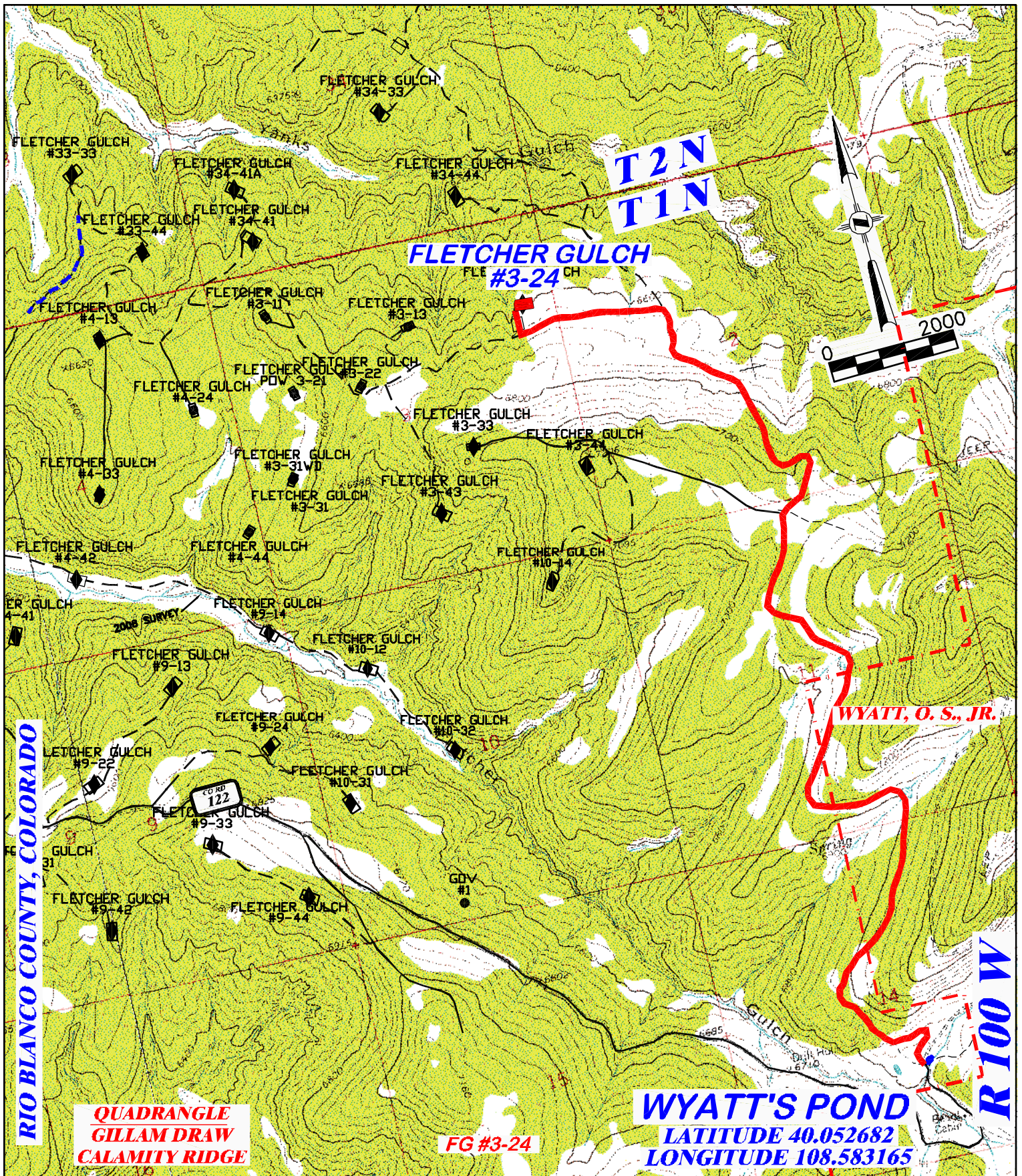
DRAWN: 09/14/2011 - CDC

SCALE: 1" = 2000'

REVISED:

DRG JOB No.: 16505

EXHIBIT 4B

CONSTRUCTION WATER ROUTE

GENESIS GAS & OIL LLC.

FLETCHER GULCH #3-24

**SE1/4 OF NE1/4 SECTION 3, T1N, R100W, 6th P.M.,
 RIO BLANCO COUNTY, COLORADO**

TOTAL PROPOSED LENGTH: 6.2 MILES±

PROPOSED ROUTE

PROPOSED WELL ROAD

EXISTING ROAD

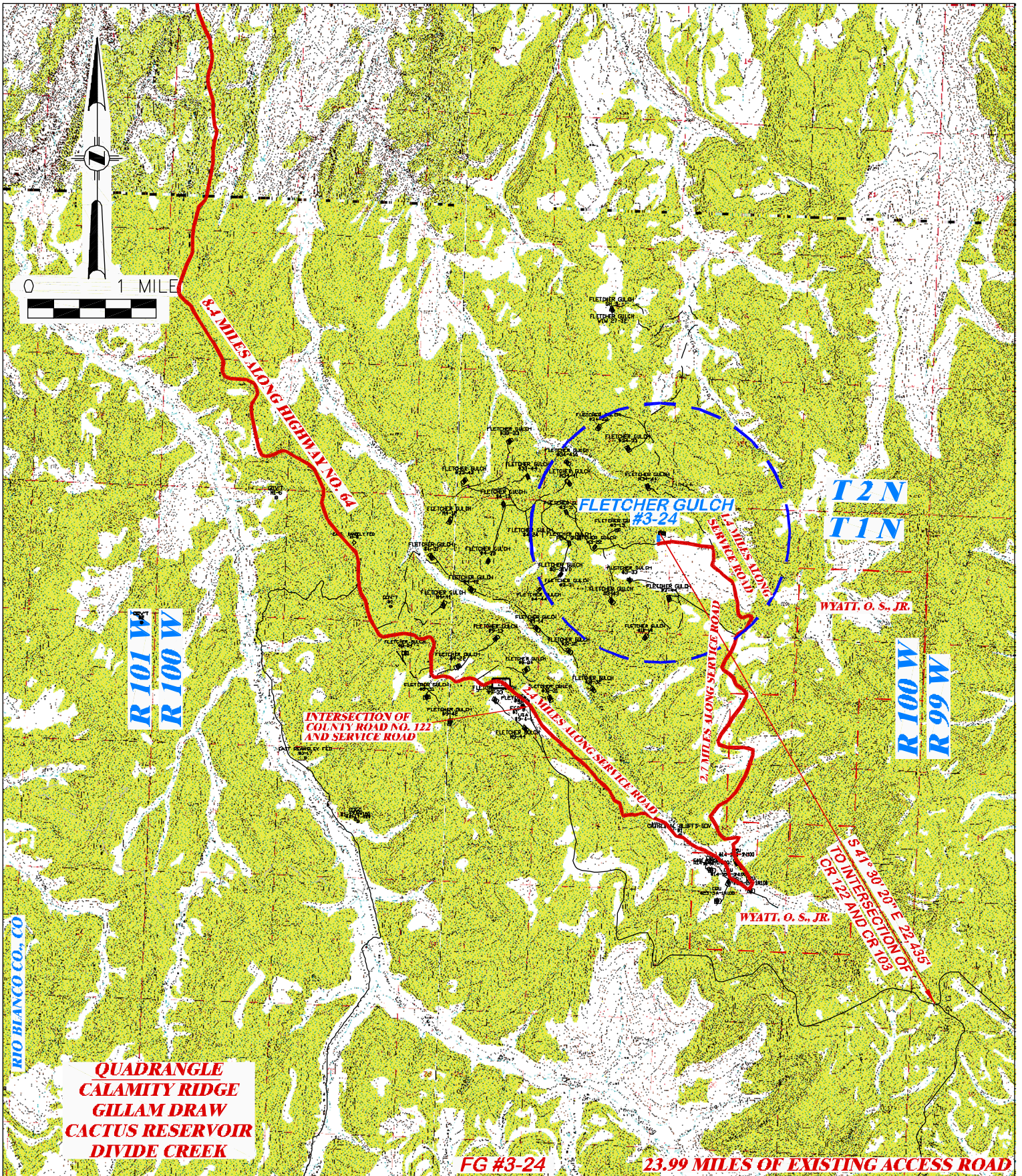

QUADRANGLE
CALAMITY RIDGE
GILLAM DRAW
CACTUS RESERVOIR
DIVIDE CREEK

FG #3-24

23.99 MILES OF EXISTING ACCESS ROAD

| | | | |
|---|-------------------|--|--|
|  DRG RIFFIN & ASSOCIATES, INC. (307) 362-5028 1414 ELK ST., ROCK SPRINGS, WY 82901 | | ACCESS ROAD MAP | |
| | | GENESIS GAS & OIL LLC. FLETCHER GULCH #3-24 SE1/4 OF NE1/4 SECTION 3, T1N, R100W, 6th P.M., RIO BLANCO COUNTY, COLORADO | |
| DRAWN: 9/16/08 - MMM | SCALE: 1" = MILE | PROPOSED ROAD — — — — — EXISTING ROAD ————— | |
| REVISED: 09/14/2011 - CDC | DRG JOB No. 16505 | | |
| UPDATED TITLE BLOCK | EXHIBIT 5 | | |

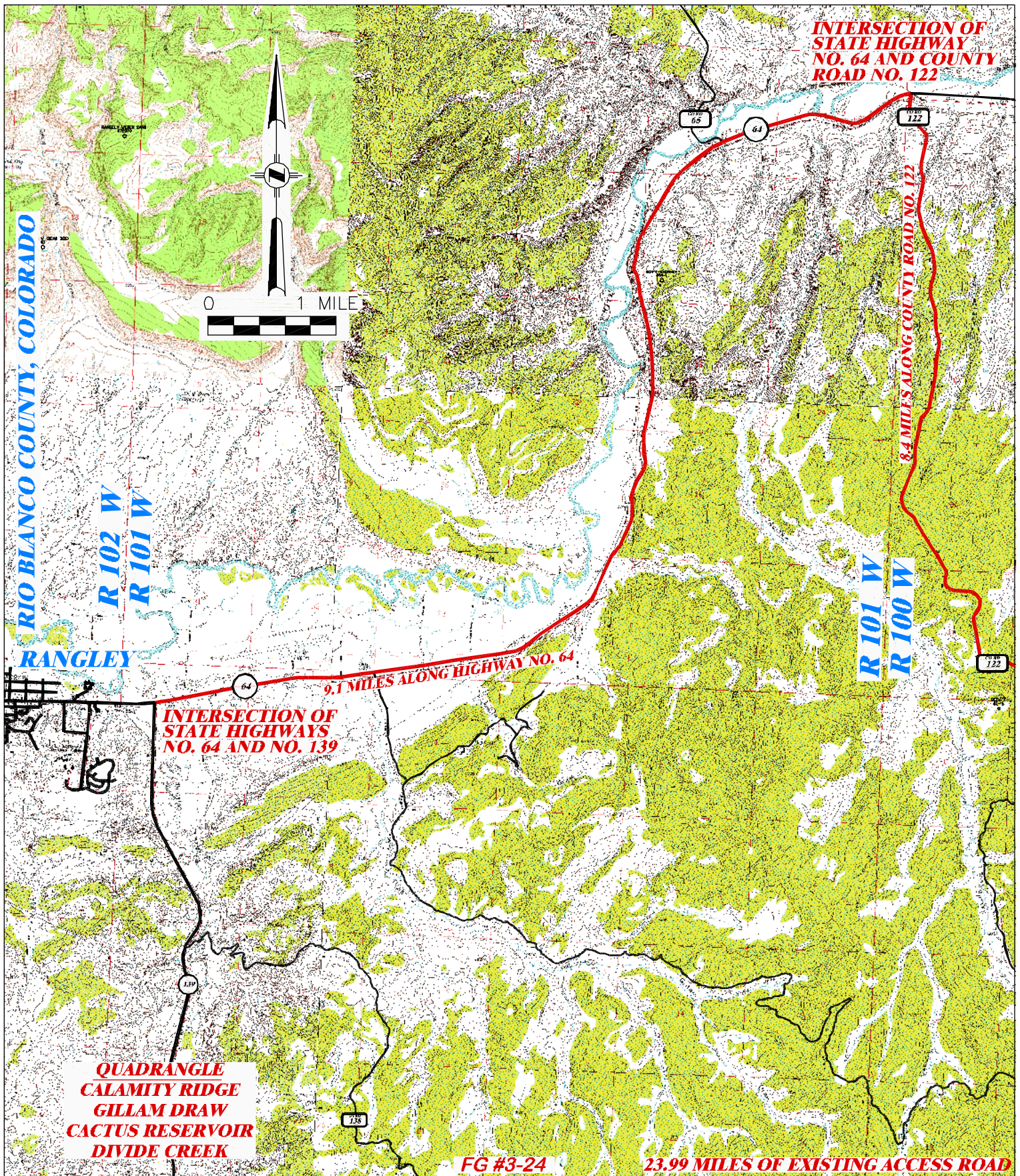

DRG RIFFIN & ASSOCIATES, INC.
1414 ELK ST., ROCK SPRINGS, WY 82901

(307) 362-5028

DRAWN: 0/9/14/2011 - CDC

SCALE: 1" = MILE

REVISED:

DRG JOB No. 16505

EXHIBIT 5A

PROPOSED ROAD

EXISTING ROAD

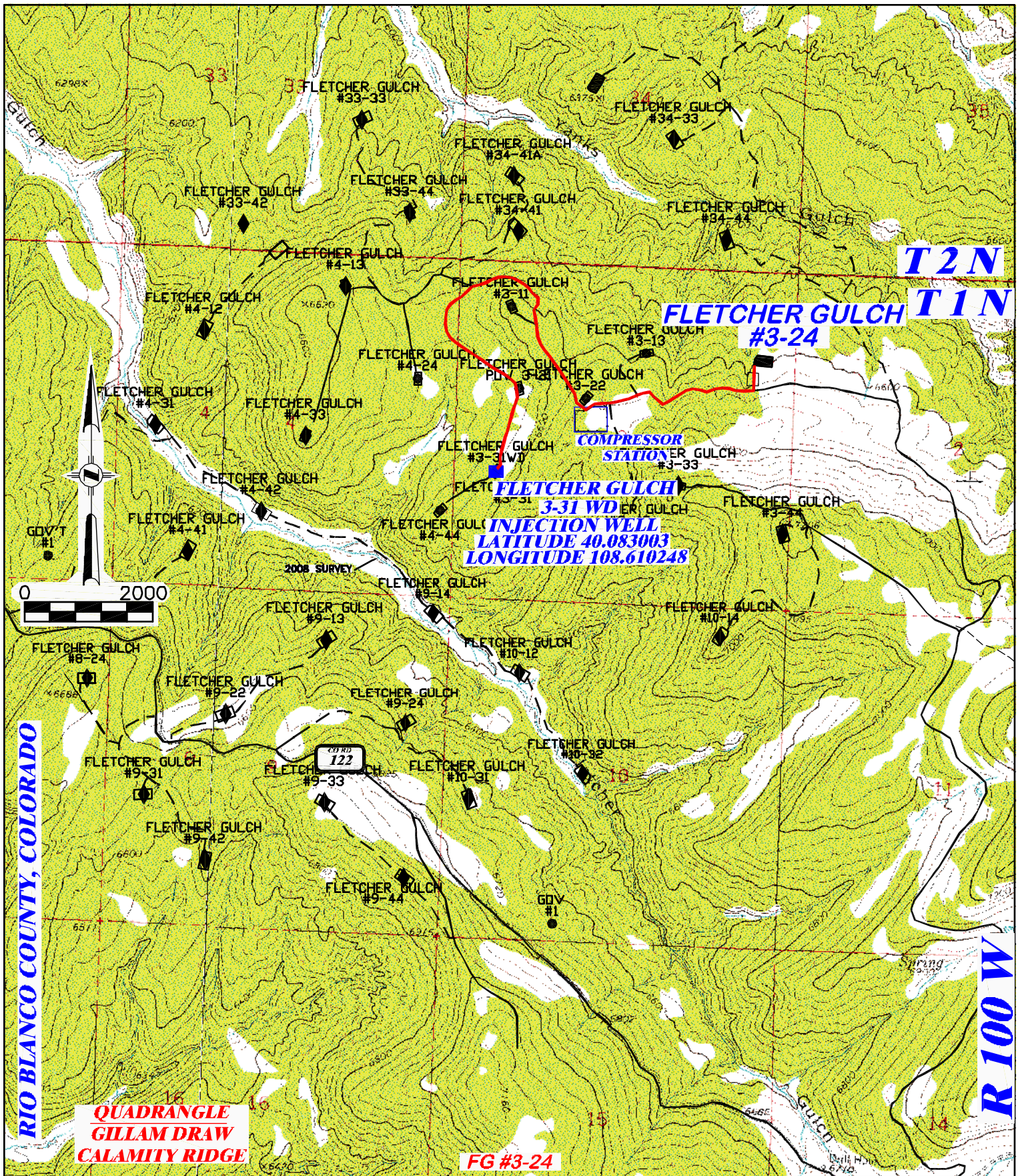

| | | | |
|---|-------------------|---|--|
| DRG RIFFIN & ASSOCIATES, INC. (307) 362-5028 1414 ELK ST., ROCK SPRINGS, WY 82901 | | PRODUCED WATER ROUTE GENESIS GAS & OIL LLC. FLETCHER GULCH #3-24 SE1/4 OF NE1/4 SECTION 3, T1N, R100W, 6th P.M., RIO BLANCO COUNTY, COLORADO | |
| DRAWN: 01/9/14/2011 - CDC | SCALE: 1" = 2000' | TOTAL PROPOSED LENGTH: 1.9 MILES ± | |
| REVISED: | DRG JOB No. 16505 | PRODUCED WATER ROUTE — EXISTING ROAD — | |
| | EXHIBIT 7 | | |

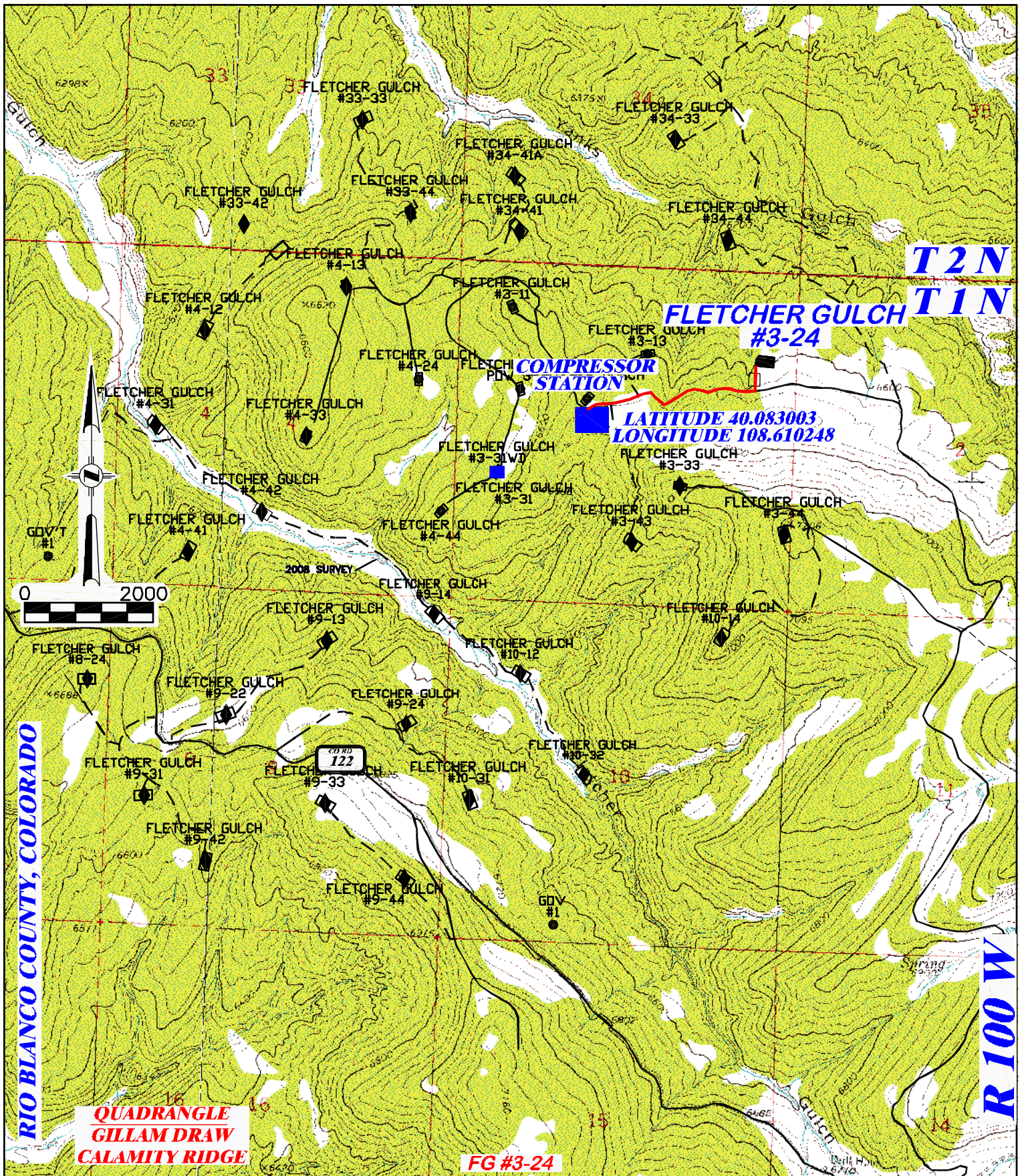

RIO BLANCO COUNTY, COLORADO

R 100 W

**QUADRANGLE
GILLAM DRAW
CALAMITY RIDGE**

FG #3-24

DRG RIFFIN & ASSOCIATES, INC.
 (307) 362-5028 1414 ELK ST., ROCK SPRINGS, WY 82901

| | |
|---------------------------|-------------------|
| DRAWN: 01/9/14/2011 - CDC | SCALE: 1" = 2000' |
| REVISED: | DRG JOB No. 16505 |
| - | EXHIBIT 8 |

PRODUCED WATER ROUTE
GENESIS GAS & OIL LLC.
FLETCHER GULCH #3-24
SE1/4 OF NE1/4 SECTION 3, T1N, R100W, 6th P.M.,
RIO BLANCO COUNTY, COLORADO

TOTAL PROPOSED LENGTH: 0.6 MILES ±

PRODUCED WATER ROUTE — EXISTING ROAD —

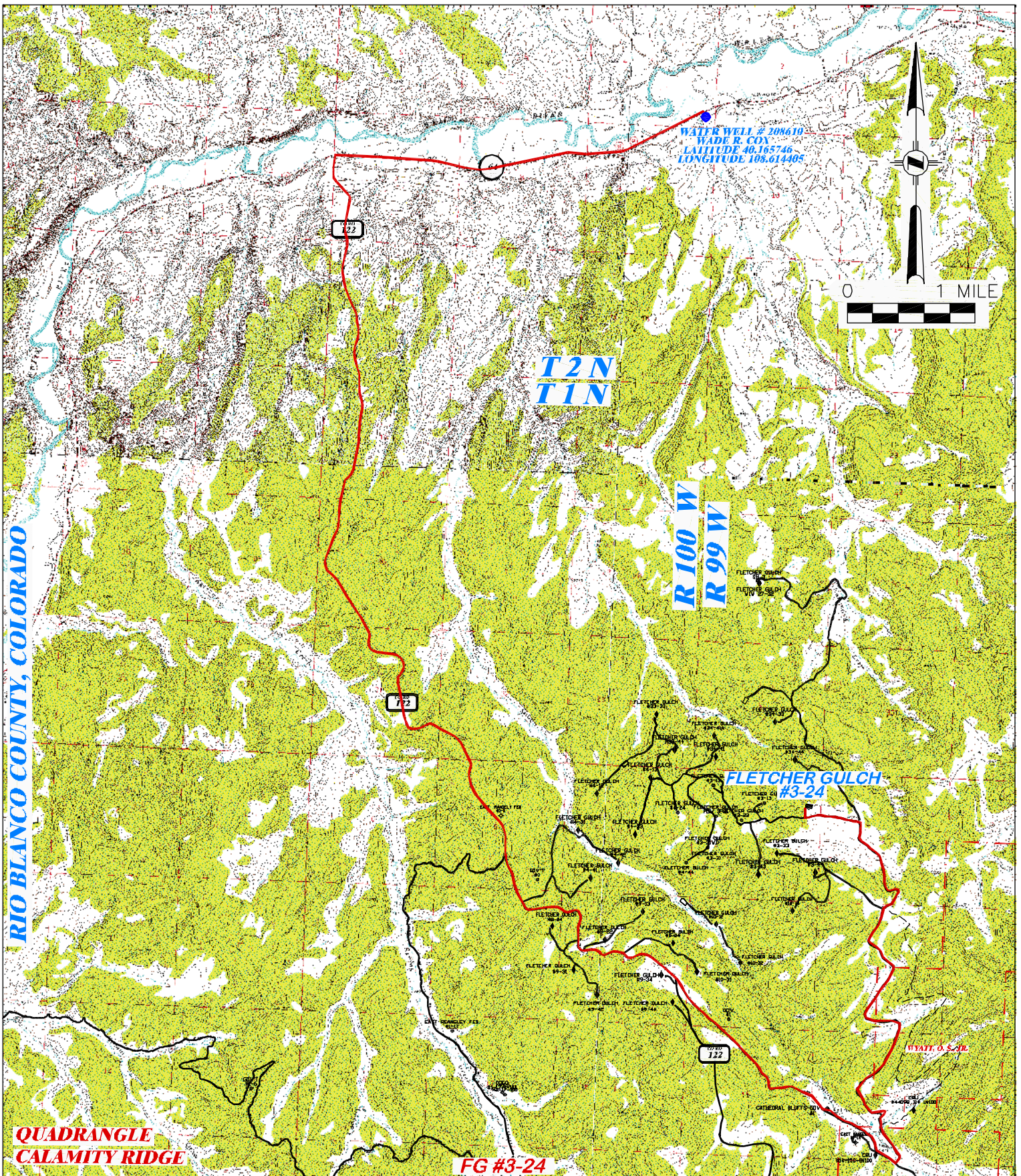

DRG RIFFIN & ASSOCIATES, INC.
 1414 ELK ST., ROCK SPRINGS, WY 82901

(307) 362-5028

DRAWN: 0/9/14/2011 - CDC

SCALE: 1" = MILE

REVISED:

DRG JOB No. 16505

EXHIBIT 9

SURFACE CASING FRESHWATER

GENESIS GAS & OIL LLC.

FLETCHER GULCH #3-24

**SE1/4 OF NE1/4 SECTION 3, T1N, R100W, 6th P.M.,
 RIO BLANCO COUNTY, COLORADO**

TOTAL PROPOSED LENGTH: 17.9 MILES ±

PROPOSED ROAD — — — — —

EXISTING ROAD —————

DRIVING DIRECTIONS

**GENESIS GAS & OIL LLC.
FLETCHER GULCH #3-24
SE1/4 OF NE1/4 OF SECTION 3, T 1 N, R 100 W, 6th P.M.
RIO BLANCO COUNTY, COLORADO
SEPTEMBER 13, 2011**

Beginning at the east edge of the town of Rangely, Colorado at the intersection of State Highway 64 with State Highway 139.

Then travel easterly on State Highway 64 for 9.1 miles to the intersection with County Road 122.

Then turn right and travel southerly and southeasterly on County Road 122 for 8.4 miles to an intersection with a gravel service road.

Then stay left and travel southeasterly on the said gravel service road 2.4 miles.

Then turn left onto dirt road and drive westerly for 2.7 miles.

Then Turn right and drive northwesterly for 1.4 miles to the Fletcher Gulch #3-24 pad location.