



Lat40°, Inc. 1635 Foxtrail Drive, Suite 325 Loveland, CO 970-776-3321

LOCATION DRAWING

SCHAEFER 10E-223, M-243, J-203, J-403

SECTION: 10
TOWNSHIP: 6N
RANGE: 63W



IMPROVEMENTS:
(MEASURED FROM PROPOSED SCHAEFER 10E-223 WELL LOCATION)

- A FENCE 132' N, 429' W, 508' SW, 540' SE
- B DITCH 293' E
- C EX. O&G WELL 716' SW, 800' SE

LEGEND

- REFERENCE POINT
- PROPOSED TANK
- PROPOSED WATER VAULT
- PROPOSED SEPARATOR
- PROPOSED BURNER
- PROPOSED METER

ALL DISTANCES ARE APPROXIMATE.

NEAREST: BUILDING 1642' S, PUBLIC ROAD (HWY 392) 1215' NW,
ABOVE GROUND UTILITY 1200' NW, RAILROAD 5280'+, PROPERTY LINE 155' N

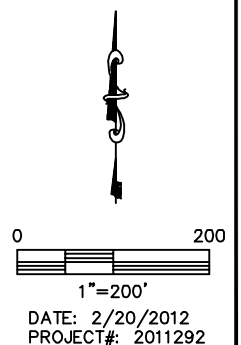

DATE: 2/20/2012
PROJECT#: 2011292