

# Location Drawing

## PALYO 35N-W11HZ

### Horizontal Multi Well Pad

NW¼ NW¼ SECTION 11, TOWNSHIP 2 NORTH, RANGE 65 WEST OF THE 6TH PRINCIPAL MERIDIAN

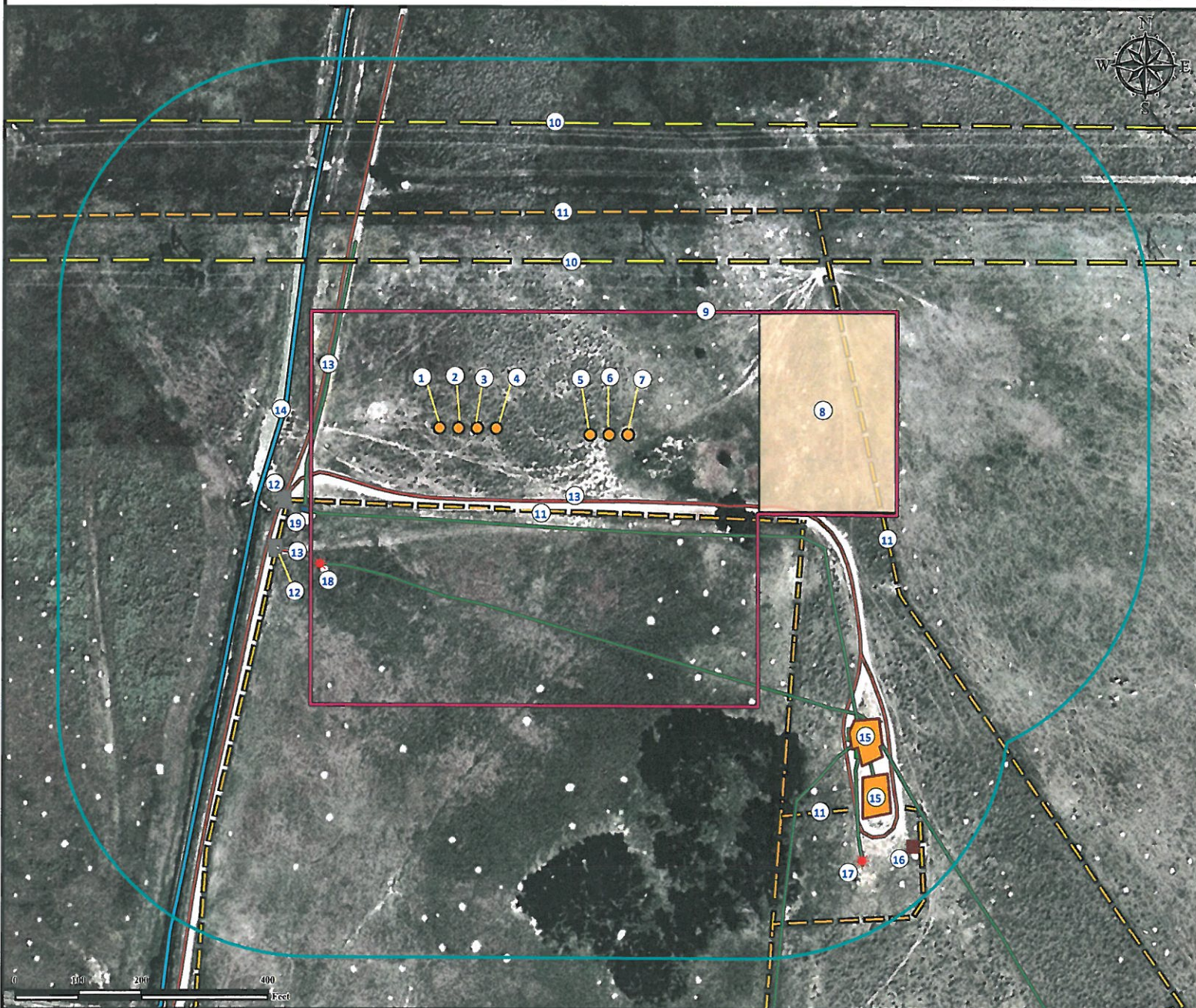

- |  |   |   |
|--|---|---|
| 1. Proposed well PALYO 26N-11HZ.<br>2. Proposed well PALYO 13N-11HZ.<br>3. Proposed well PALYO 13C-11HZ.<br>4. Proposed well PALYO 35N-W11HZ.<br>5. Proposed well PALYO 35S-11HZ.<br>6. Proposed well PALYO 35N-E11HZ.<br>7. Proposed well PALYO 14N-11HZ. | 8. Proposed Facility is to be ±415' E.<br>9. Operational disturbance area.<br>10. Transmission lines are ±265' N and ±485' N.<br>11. Fences are ±343' N, ±634' SE, ±127' S and ±762' SE.<br>12. Cattle guards are ±353' SW and ±397' SW.<br>13. Private roads are ±113' S, ±355' SW and ±291' W.<br>14. Ditch is ±340' W. | 15. Existing Facilities are ±733' SE and ±802' SE.<br>16. Emission control device is ±936' SE.<br>17. Existing well UPRR 53 PAN AM "J" #2 is ±898' SE.<br>18. Existing well PALYO 4-11 is ±351' SW.<br>19. Valve is ±371' SW. |
|--|---|---|

<b>Legend</b>	Proposed Well Existing Well ECD Cattle Guard	Facilities Enclosure Disturbance Area 400' Radius O & G Equipment	Fence Private Road Underground Pipeline Proposed Facility	Power Line Ditch
---------------	---	--	--	---------------------

#### Reference Location

\*\* All Measurements are Made from  
Reference Well PALYO 35N-W11HZ \*\*  
 Lat: 40.159595° Long: -104.637712° (NAD83)  
 Elevation: 4856 Feet

Surface Use: Rangeland



Use our resources to find yours!  
[www.petro-fs.com](http://www.petro-fs.com)  
 (303) 928-7128

Field Date: 12/1/2011  
 Drafting Date: 12/12/2011  
 Drafter: KLM  
 Checked By: BHF

Data Sources:  
 - Aerial courtesy of NAIP (2009)

Prepared for:



KERR-MCGEE OIL & GAS ONSHORE LP