



CEMENT BOND LOG

Mesa Wireline

| | |
|--------------------------------|---------------------------|
| Company | ENCANA OIL & GAS (USA) |
| Well | MARTINSON 0-6-24 |
| Field | WATTENBERG |
| County | WELD |
| State | CO |
| Company ENCANA OIL & GAS (USA) | |
| Well MARTINSON 0-6-24 | |
| Field WATTENBERG | |
| County WELD State CO | |
| Location: | API #: 05-123-32233-00000 |
| SHL: 501' FSL & 510' FWL | |
| BHL: 1250' FSL & 50' FWL | |
| SEC. 24 TWP. 4N RGE. 68W | |
| Permanent Datum | GROUND LEVEL |
| Log Measured From | KELLY BUSHING = 12' |
| Drilling Measured From | KELLY BUSHING |
| Other Services | |
| NONE | |
| Elevation | |
| K.B. 4757' | |
| D.F. 4758' | |
| G.L. 4744' | |

| | | | |
|------------------------|---------------|--------|---------|
| Date | 12 JAN 2012 | | |
| Run Number | ONE | | |
| Depth Driller | 7944' | | |
| Depth Logger | 7940' | | |
| Bottom Logged Interval | 7940' | | |
| Top Log Interval | 2450' | | |
| Open Hole Size | 7.875" | | |
| Type Fluid | WATER | | |
| Density / Viscosity | ~8.34 LBS/GAL | | |
| Max. Recorded Temp. | 280 DegF | | |
| Estimated Cement Top | 3110' | | |
| Time Well Ready | N/A | | |
| Time Logger on Bottom | N/A | | |
| Equipment Number | 10801W/PB01 | | |
| Location | AULT, CO | | |
| Recorded By | B. MAYNARICH | | |
| Witnessed By | TOM MAJORS | | |
| Borehole Record | | | |
| Run Number | Bit | From | To |
| ONE | 12.25" | 0 | 552' |
| TWO | 7.875" | 0 | 7957' |
| Tubing Record | | | |
| | Size | Weight | From |
| Casing Record | Size | Wgt/Ft | Top |
| Surface String | 8.625" | 24# | SURFACE |
| Prot. String | | | |
| Production String | 4.5" | 11.6# | SURFACE |
| Liner | | | 7944' |

<<< Fold Here >>>

All interpretations are opinions based on inferences from electrical or other measurements and we cannot and do not guarantee the accuracy or correctness of any interpretation, and we shall not, except in the case of gross or willful negligence on our part, be liable or responsible for any loss, costs, damages, or expenses incurred or sustained by anyone resulting from any interpretation made by any of our officers, agents or employees. These interpretations are also subject to our general terms and conditions set out in our current Price Schedule.

Comments

NO LOGS AVAILABLE TO CORRELATE TO.
SHORT JOINT: 6970'-6993'

WE APPRECIATE YOUR BUSINESS, MESA WIRELINE LLC, GRAND JUNCTION CO. (970) 257-0458



SURFACE CASING PASS

Database File: martinson 0-6-24.db
Dataset Pathname: pass5
Presentation Format: dcbl_prb
Dataset Creation: Thu Jan 12 14:27:33 2012 by Log SCH 110930
Charted by: Depth in Feet scaled 1:240

| | | |
|---|------------------|------|
| 0 | Gamma Ray (GAPI) | 200 |
| 0 | LTEN (lb) | 5000 |
| 9 | CCL | -1 |

| | | |
|---|--------------------------|-----|
| 0 | Amplified Amplitude (mV) | 20 |
| 0 | Amplitude (mV) | 100 |
| 0 | TT3 (usec) | 280 |

200 Variable Density 1200

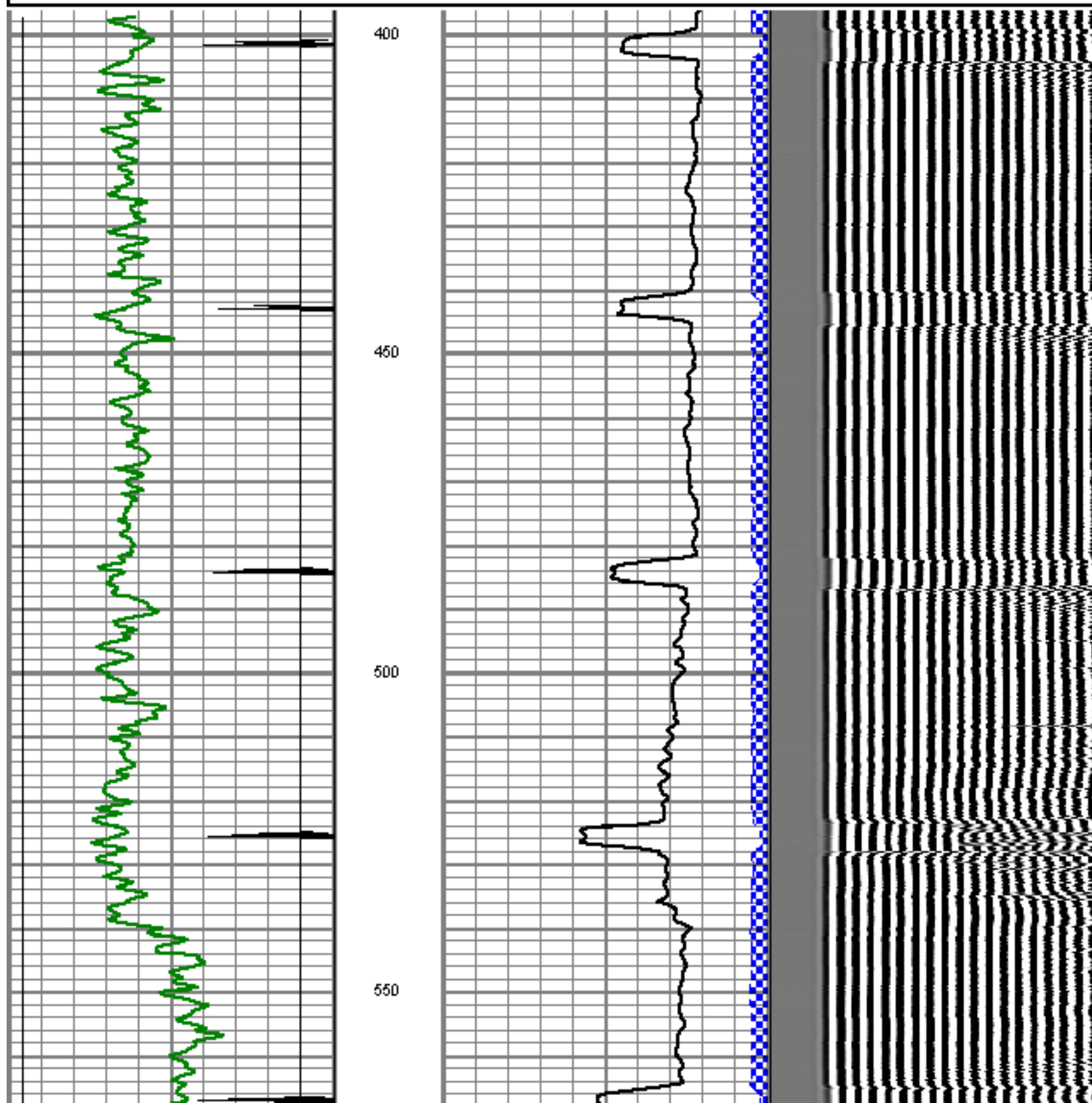

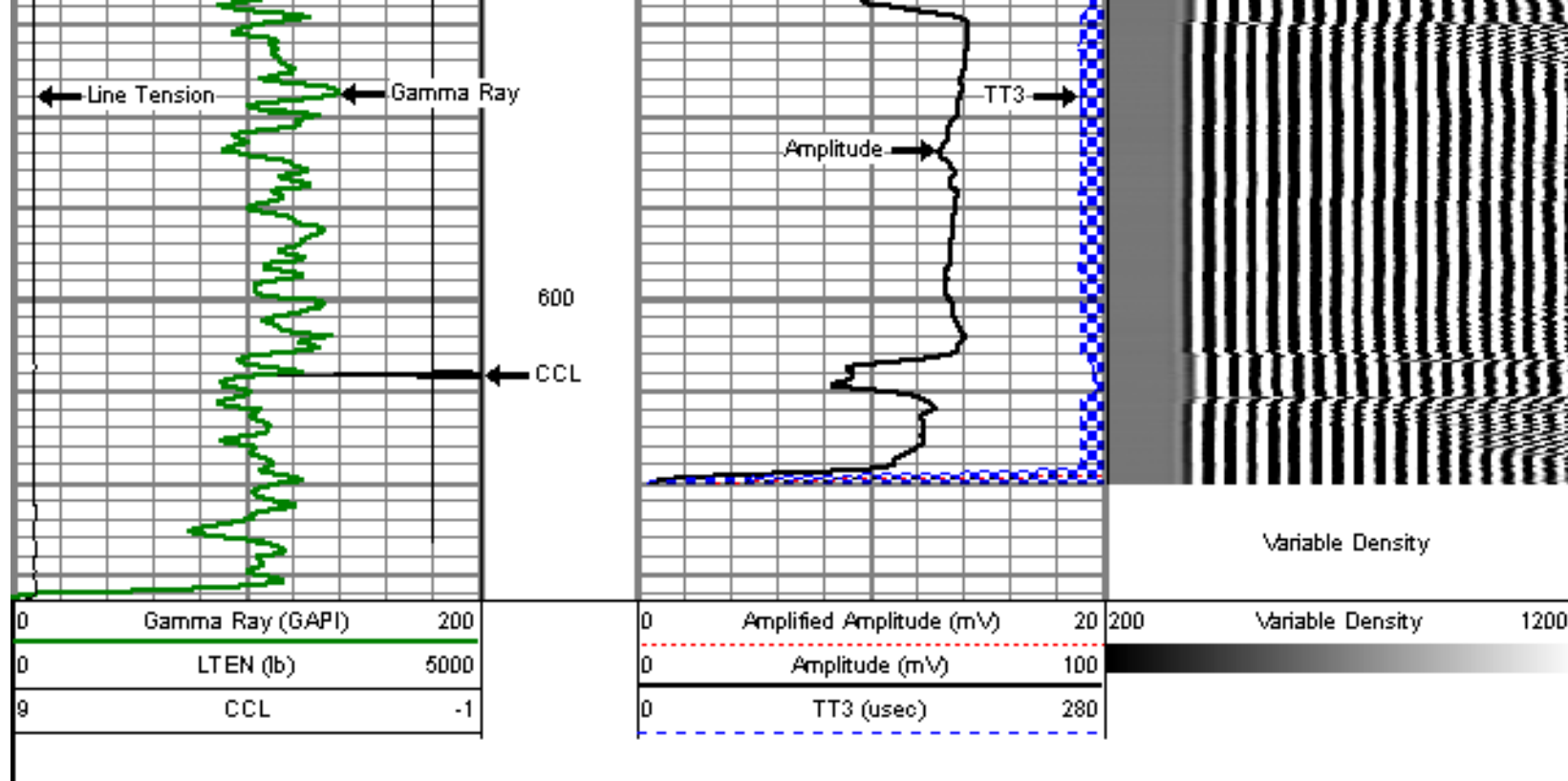

REPEAT PASS

5" = 100'

Database File: martinson 0-6-24.db
 Dataset Pathname: pass3
 Presentation Format: dcbl_prb
 Dataset Creation: Thu Jan 12 12:56:01 2012 by Log SCH 110930
 Charted by: Depth in Feet scaled 1:240

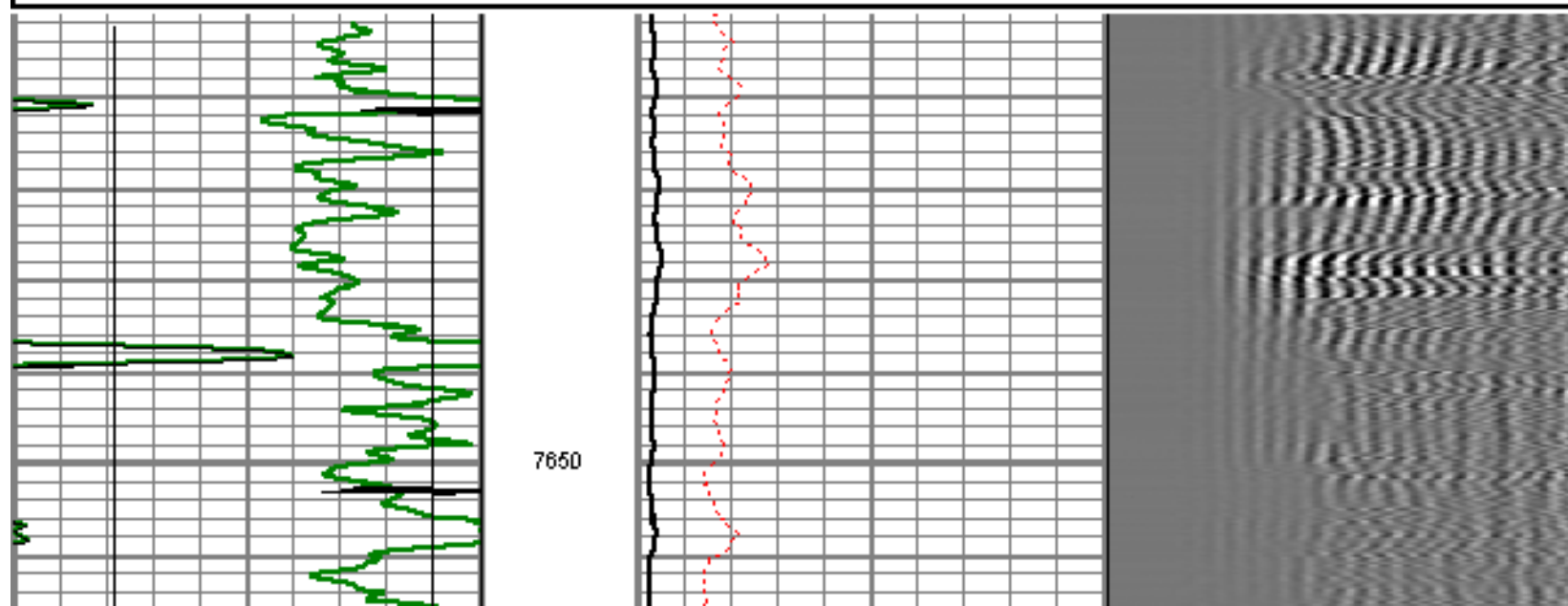
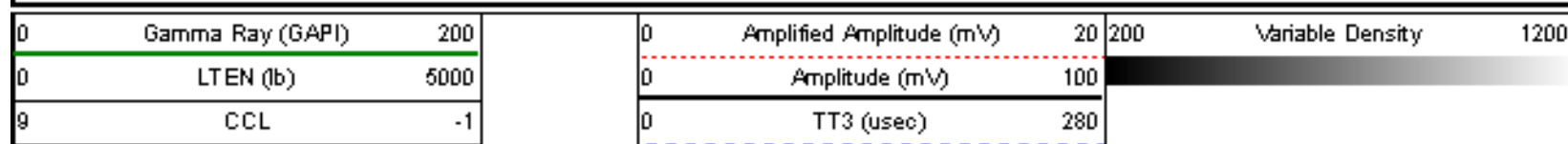

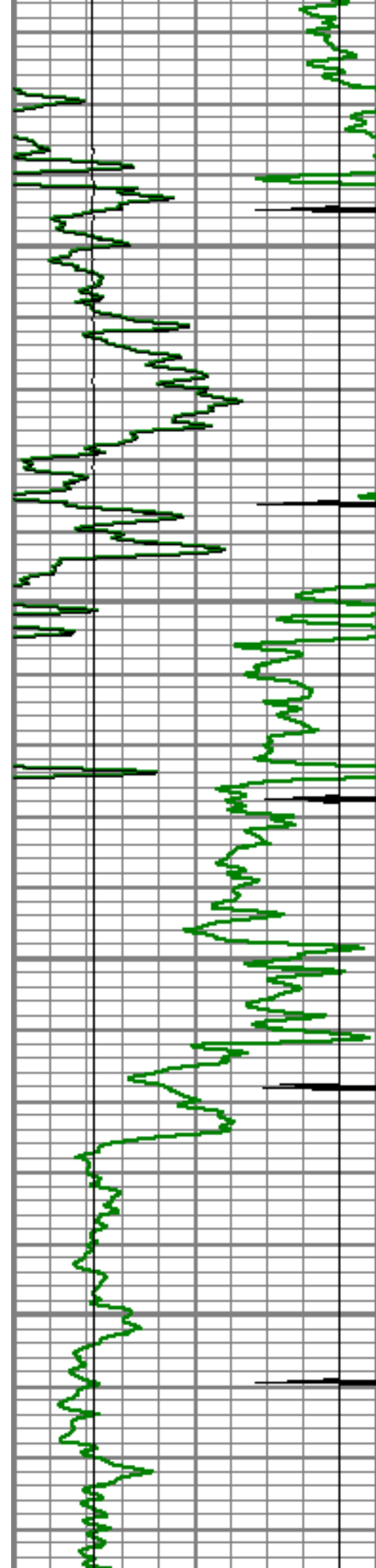

7700

7750

7800

7850

← CCL

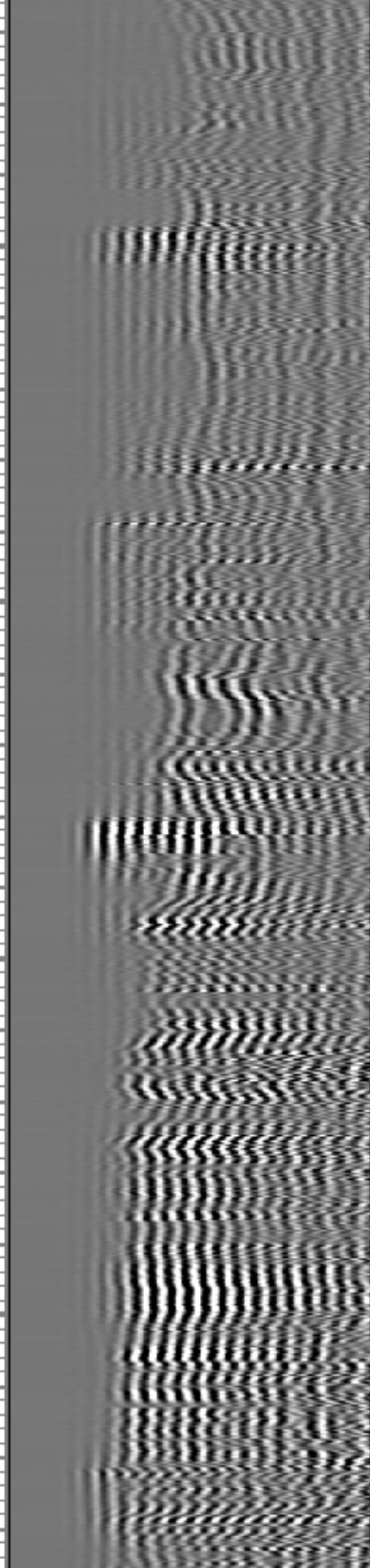
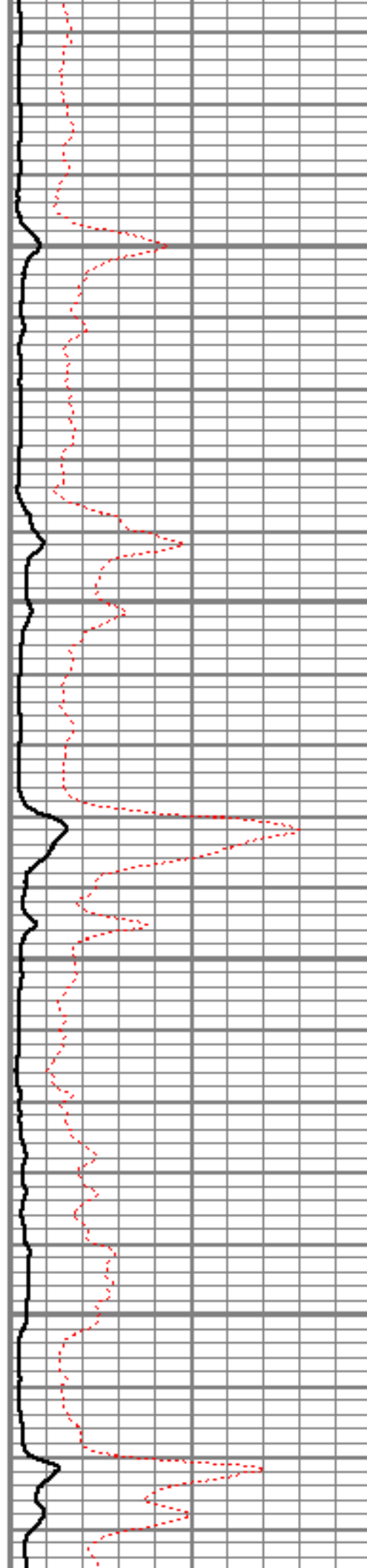

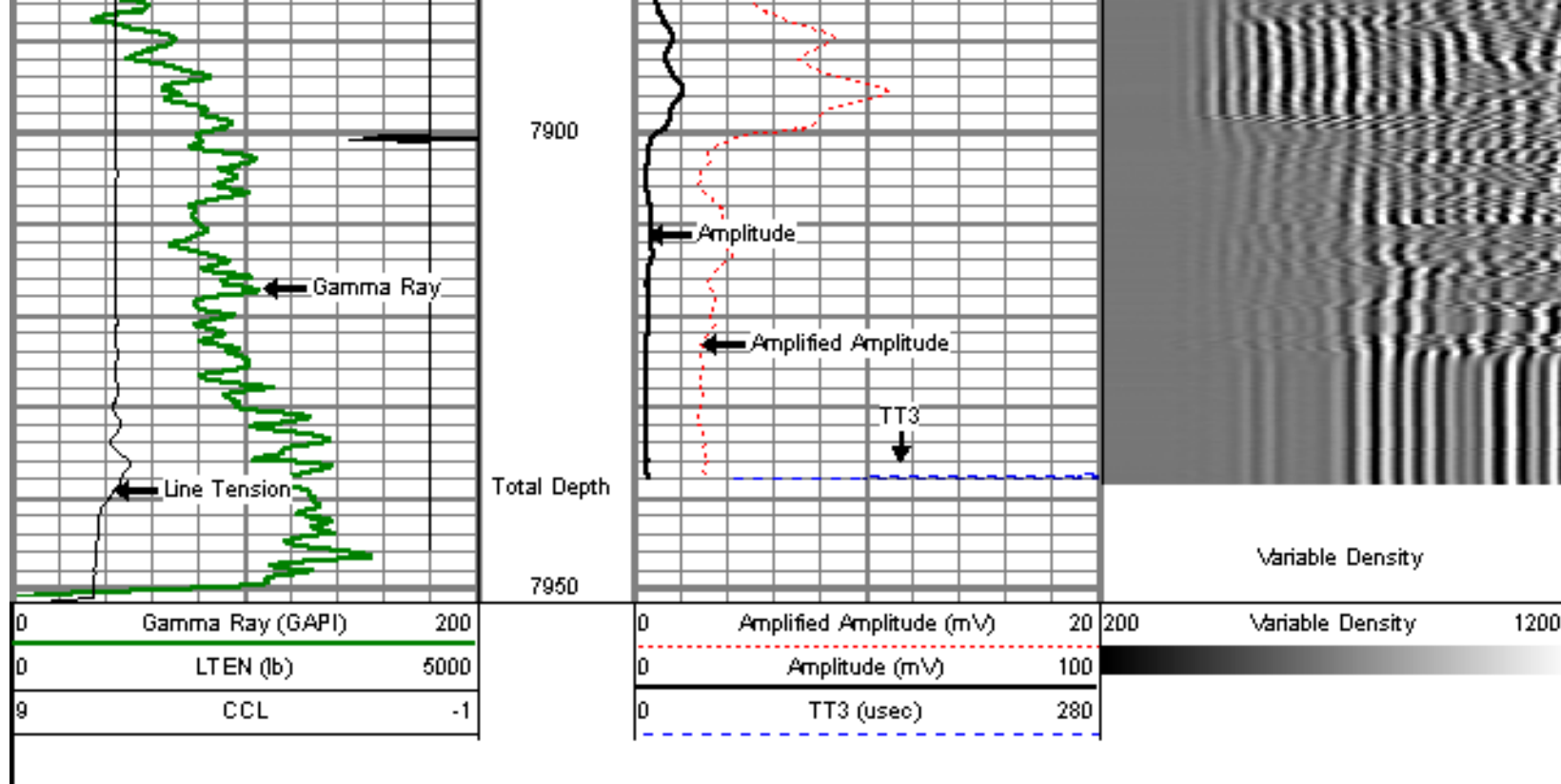

MAIN PASS

5" = 100'

Database File: martinson 0-6-24.db
 Dataset Pathname: pass4
 Presentation Format: dcbl_prb
 Dataset Creation: Thu Jan 12 13:04:57 2012 by Log SCH 110930
 Charted by: Depth in Feet scaled 1:240

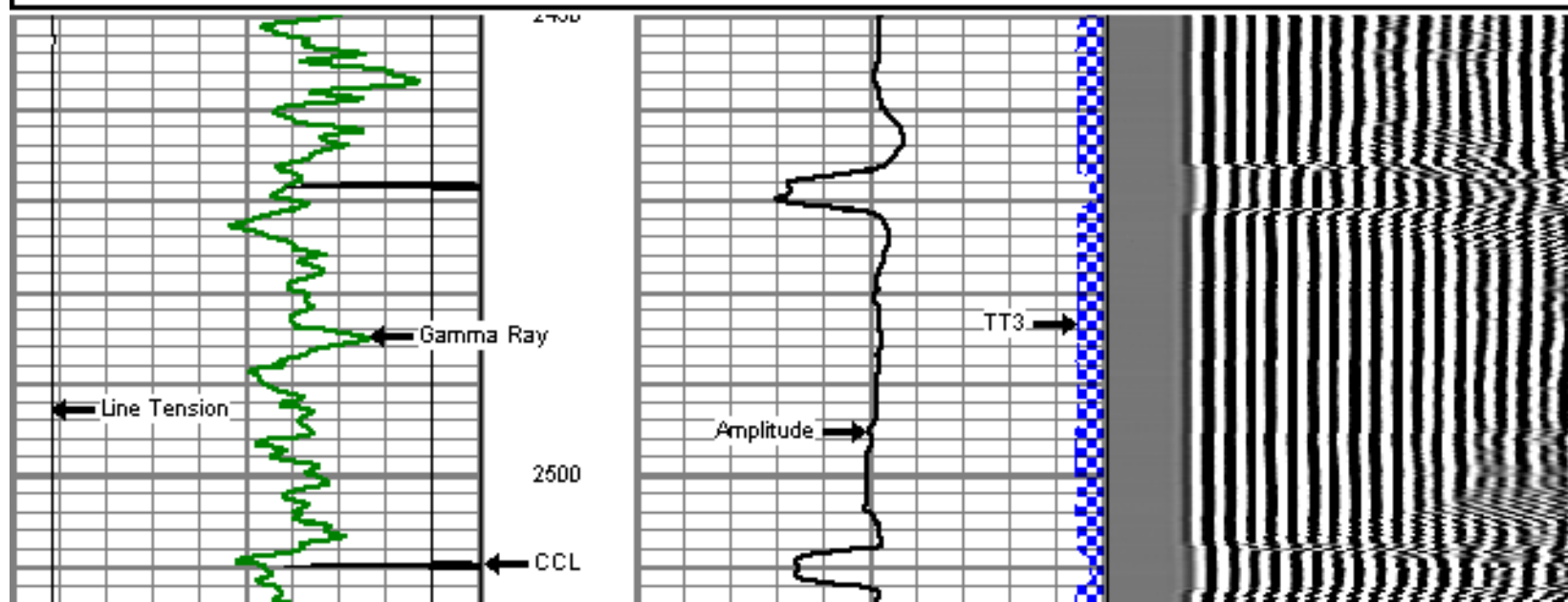
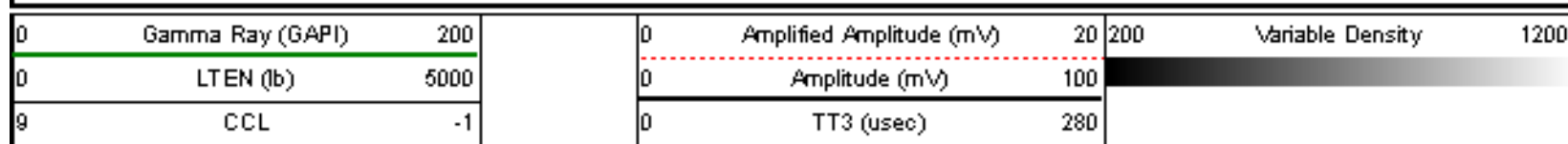

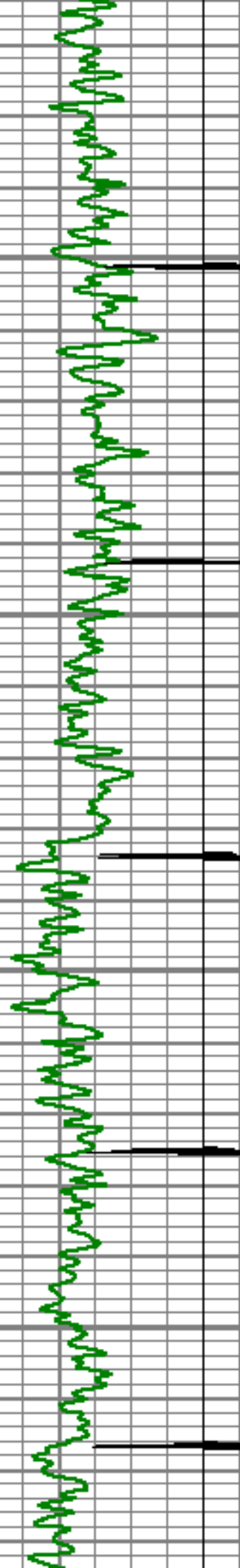

2550

2600

2650

2700

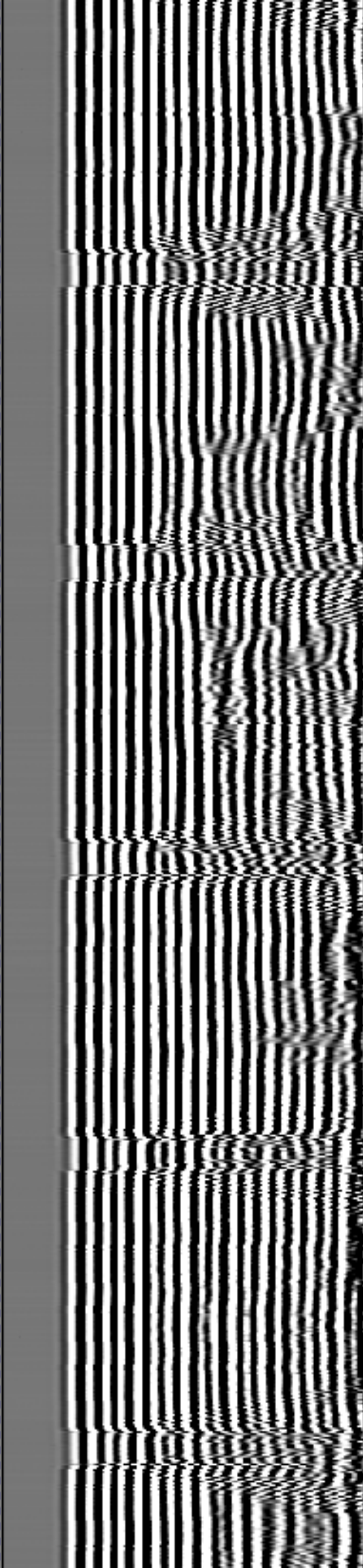
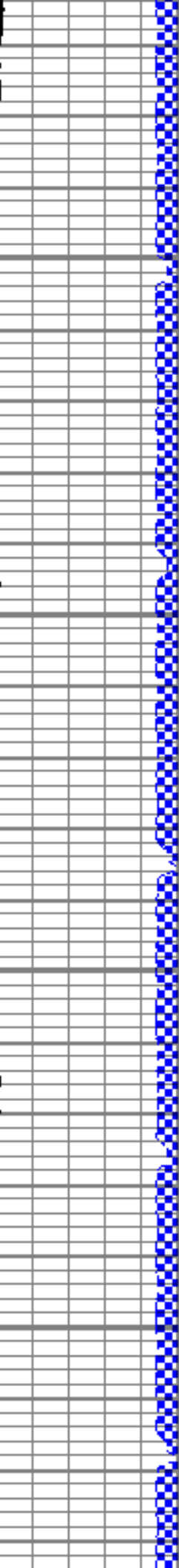
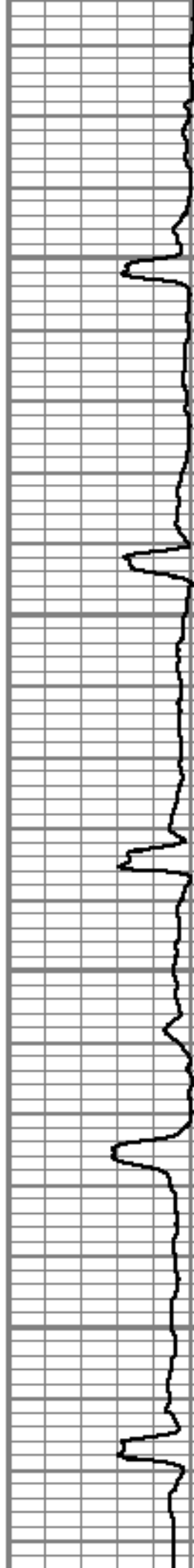

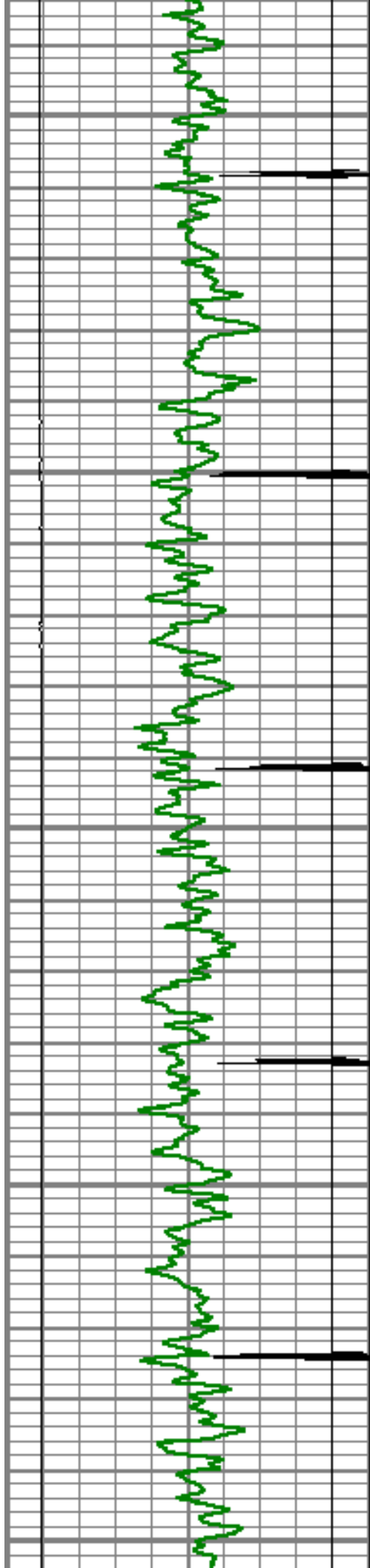

2750

2800

2850

2900

2950

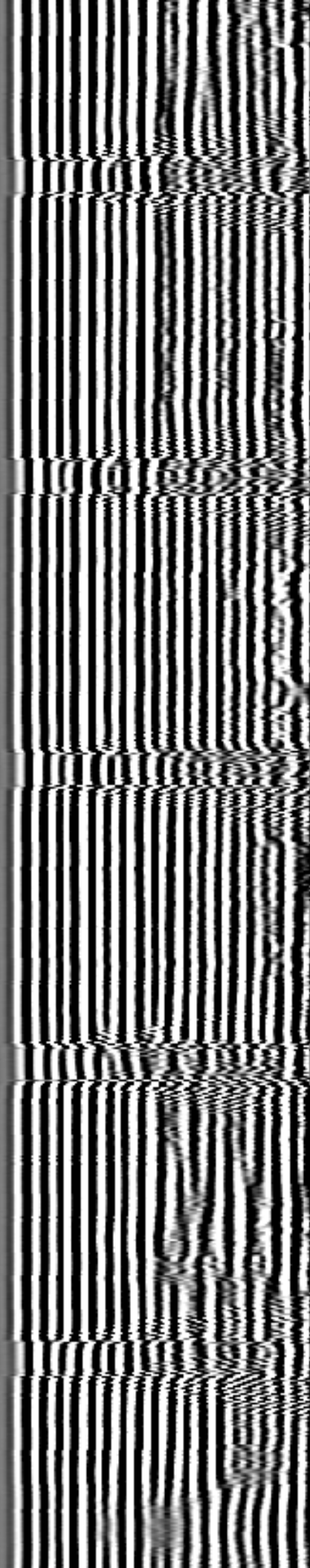
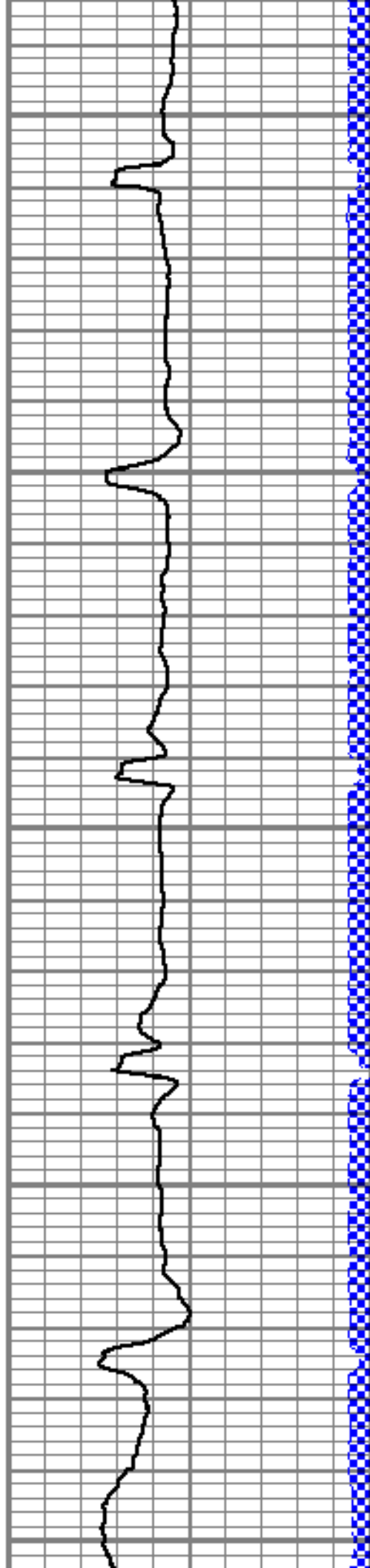

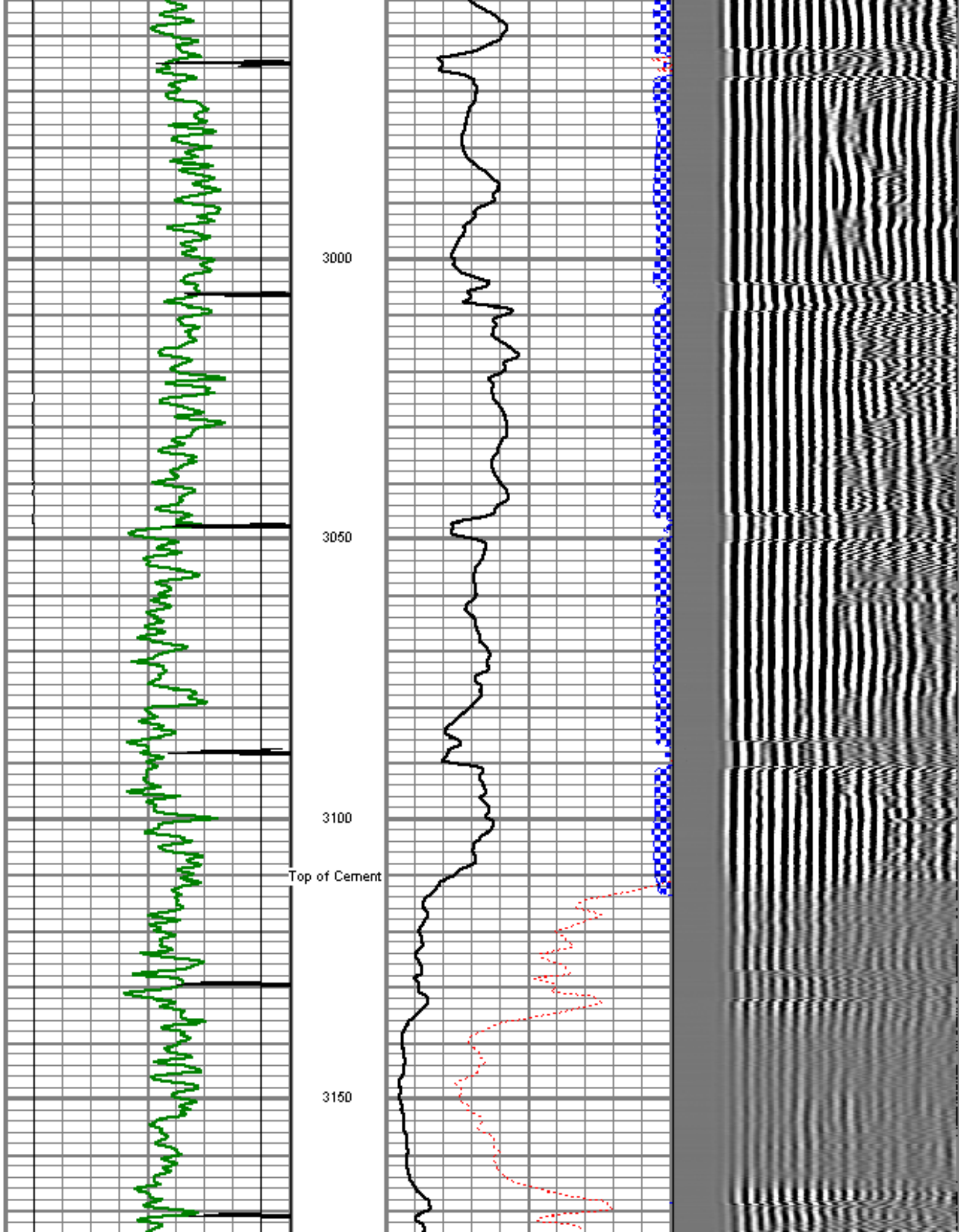

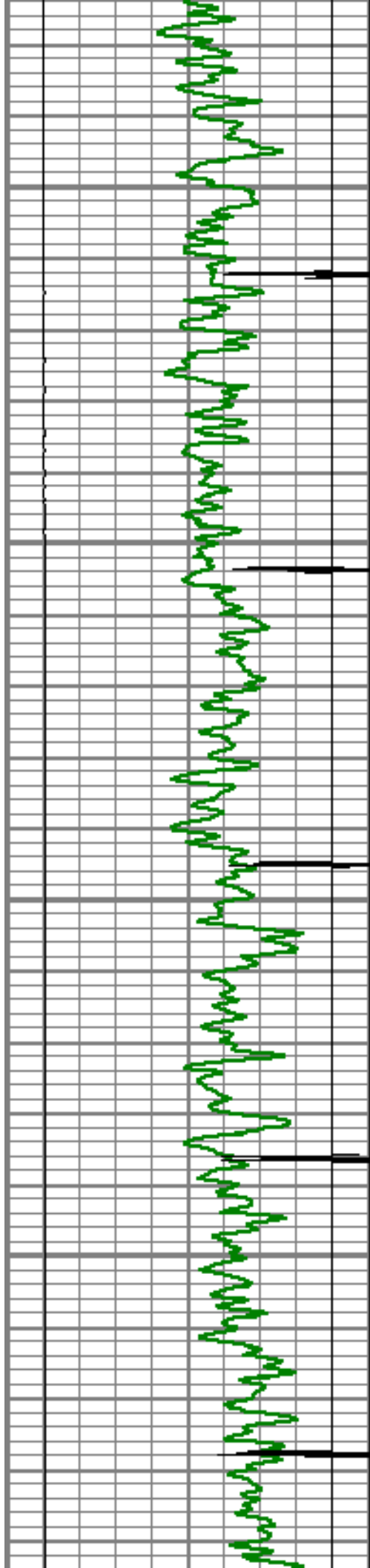

3200

3250

3300

3350

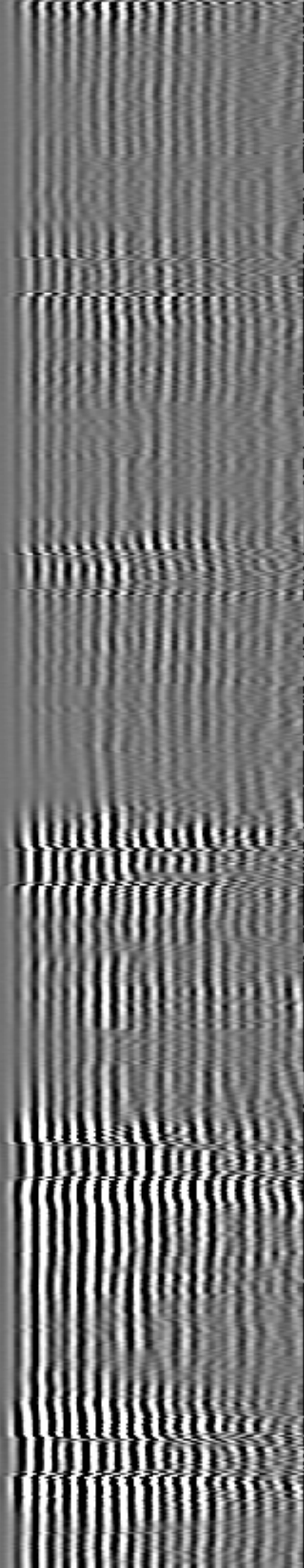
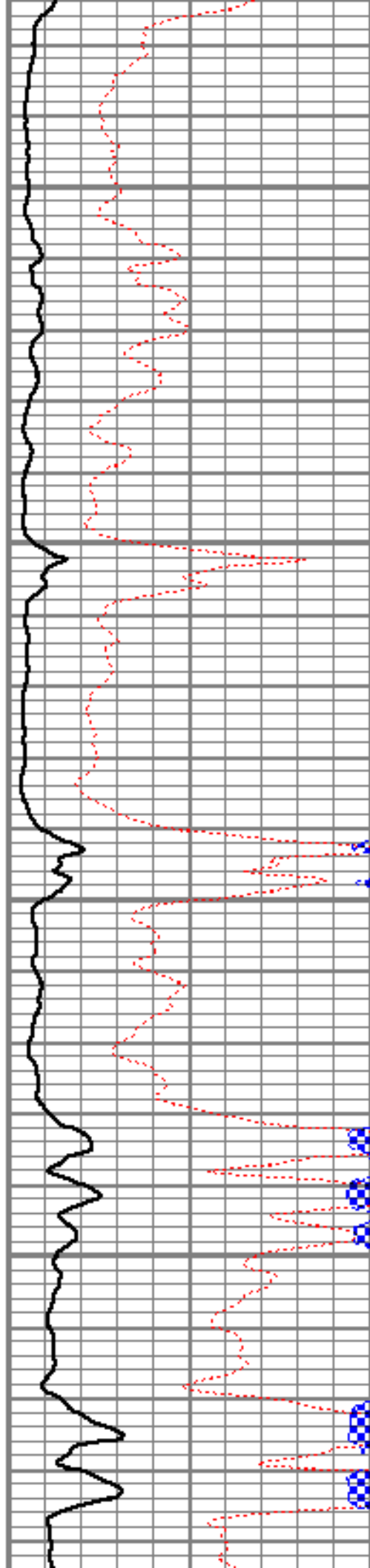

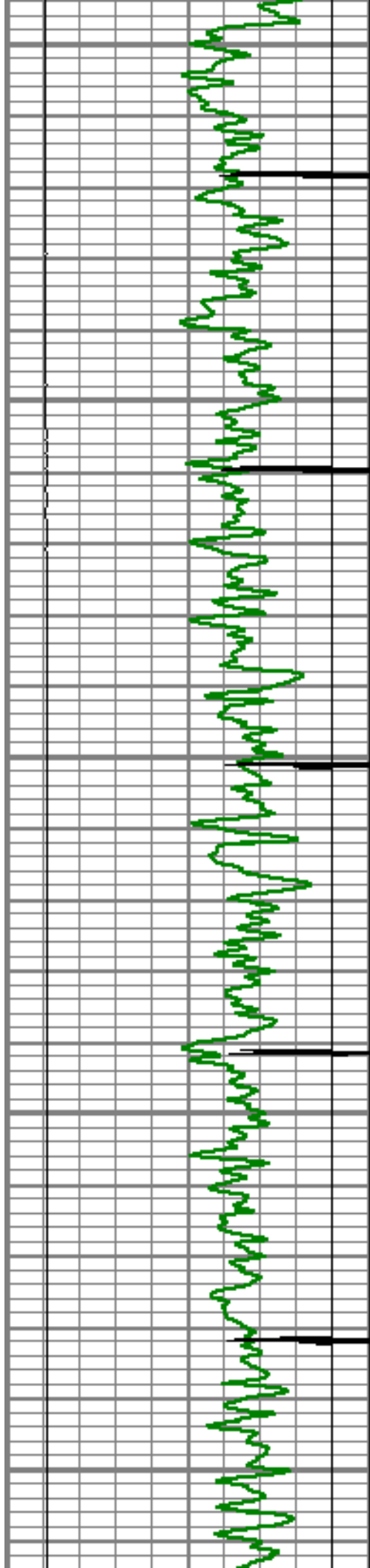

3400

3450

3500

3550

3600

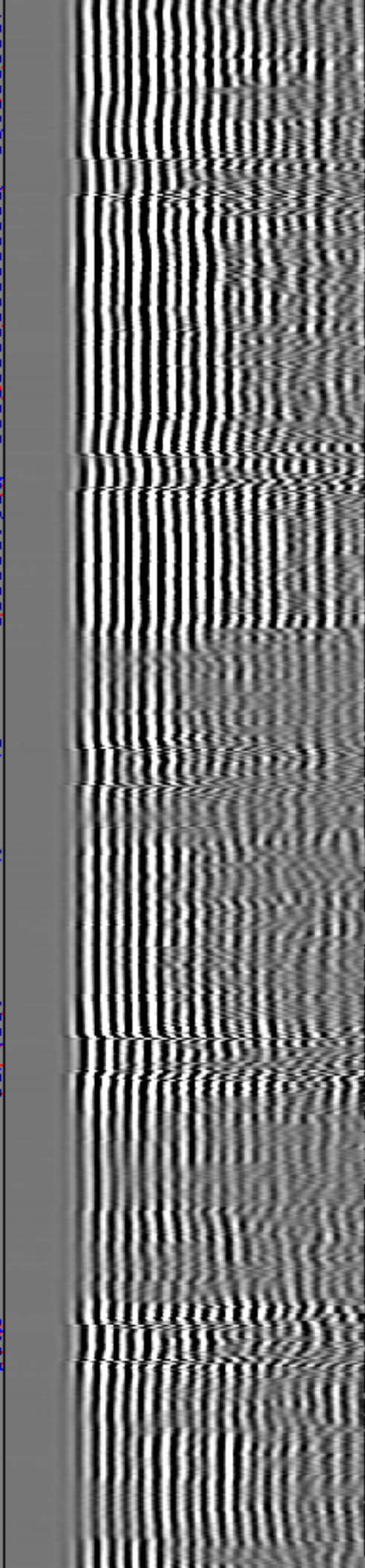
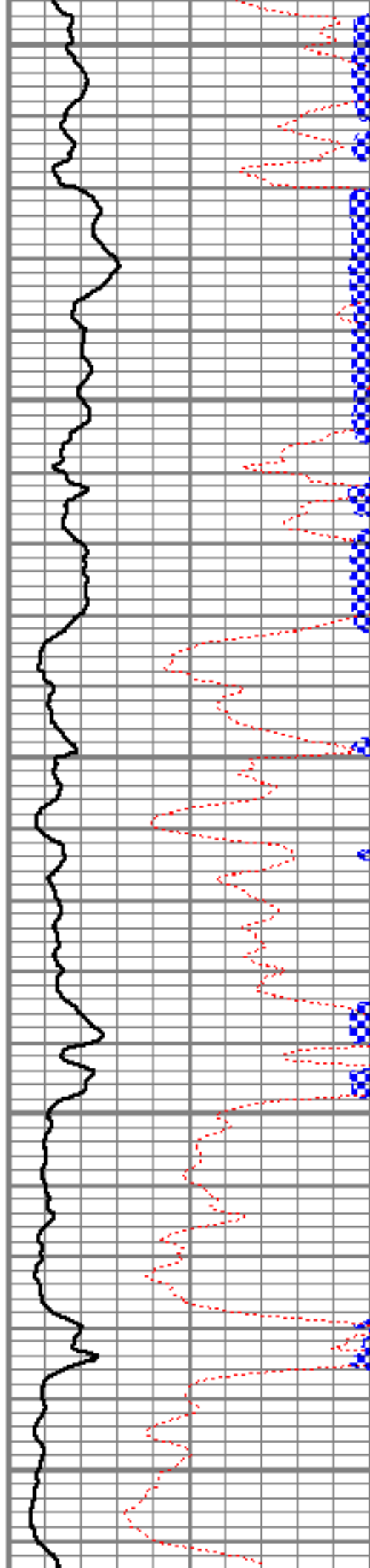

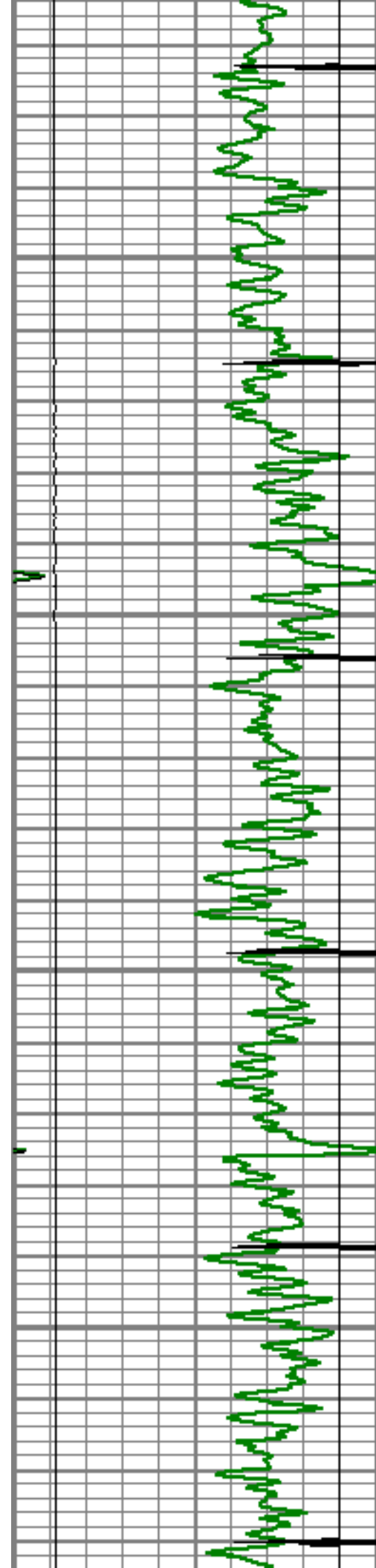

3650

3700

3750

3800

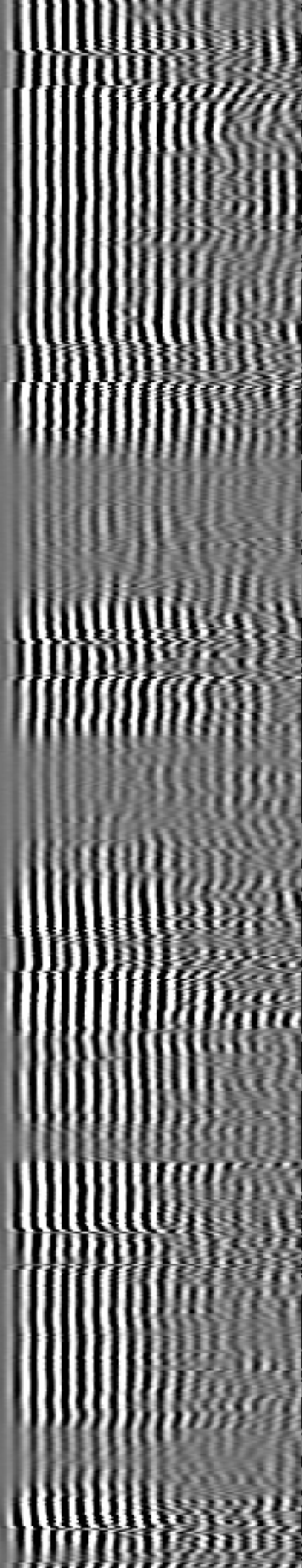
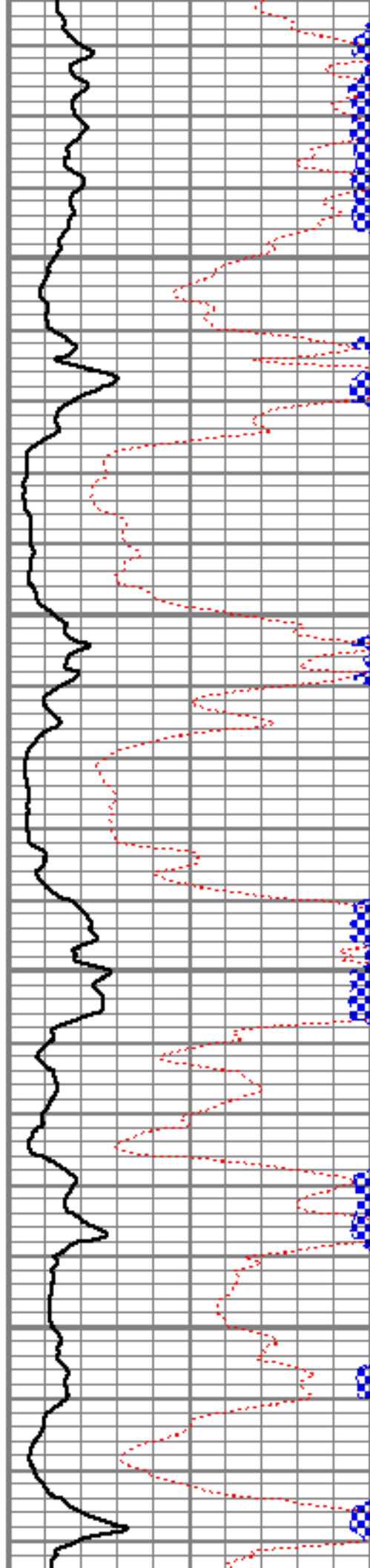

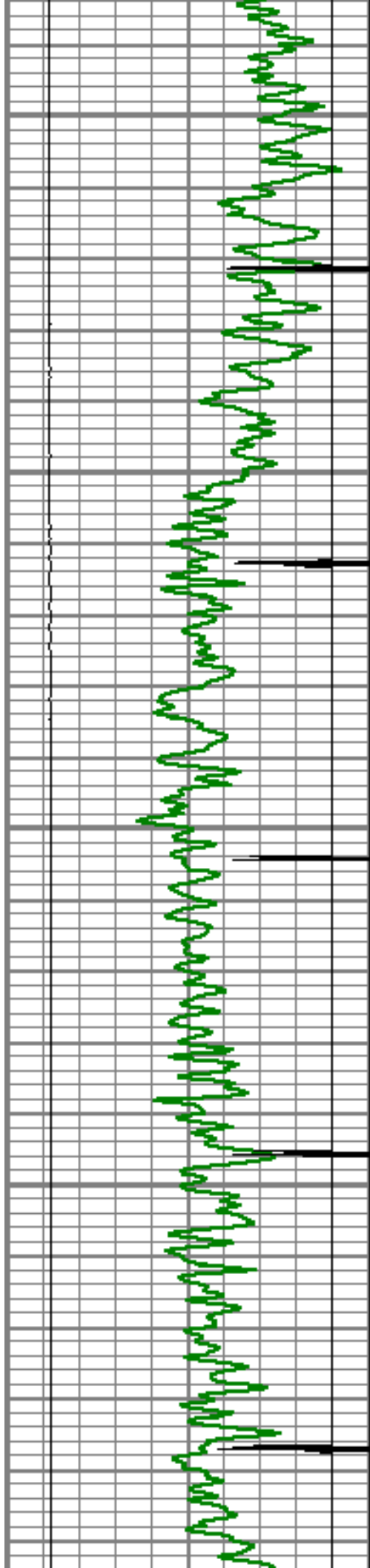

3850

3900

3950

4000

4050

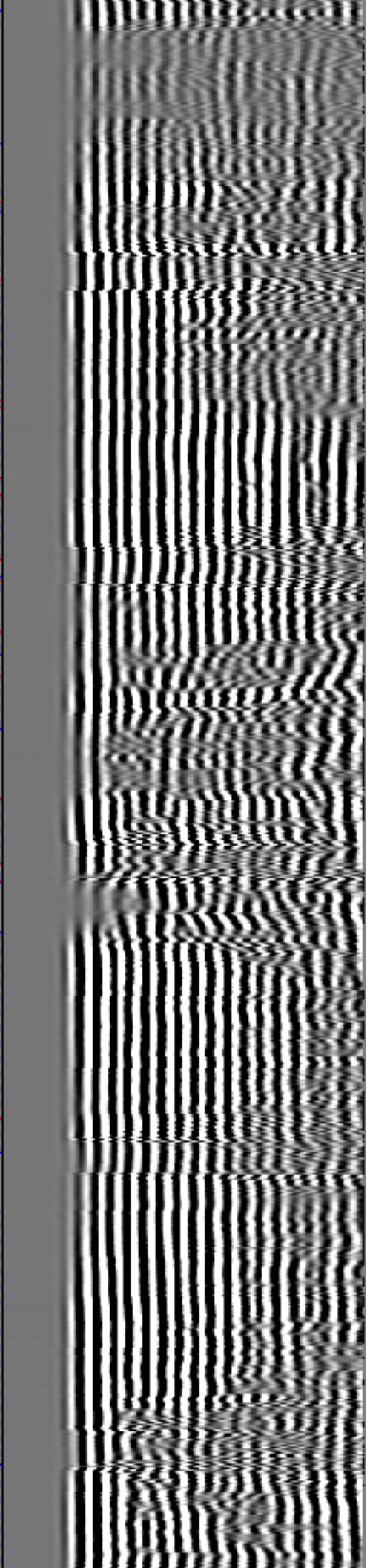
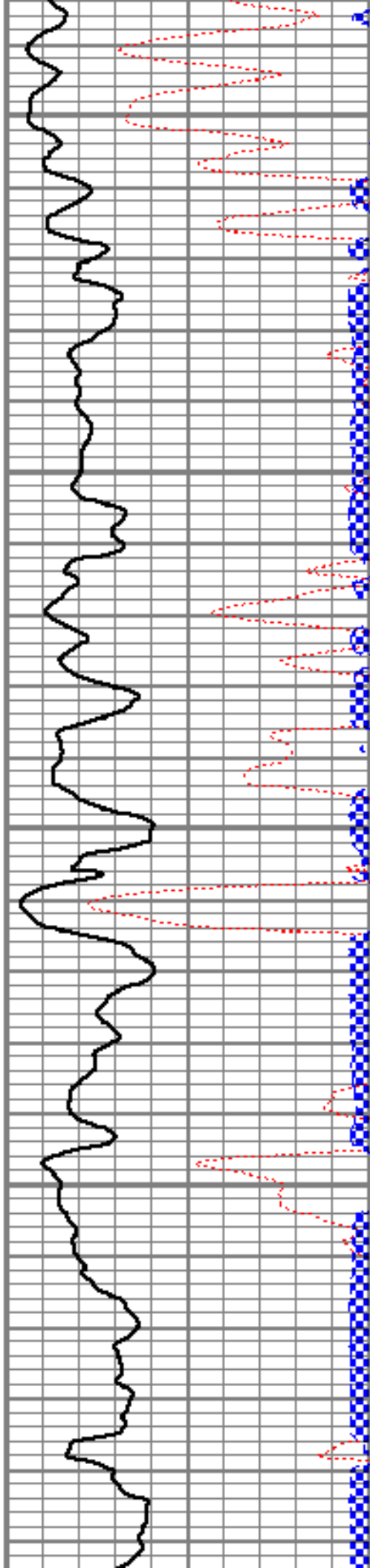

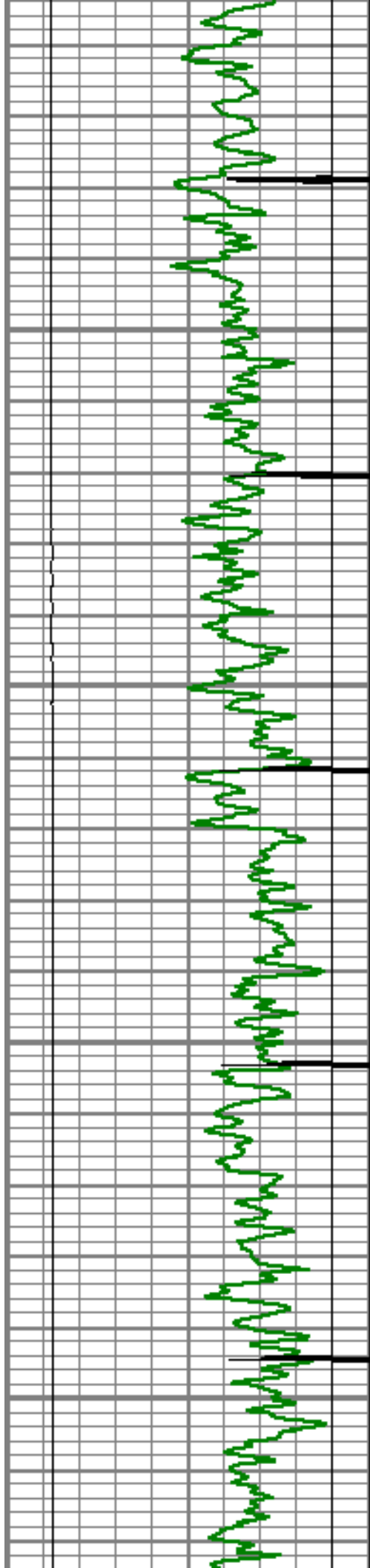

4100

4150

4200

4250

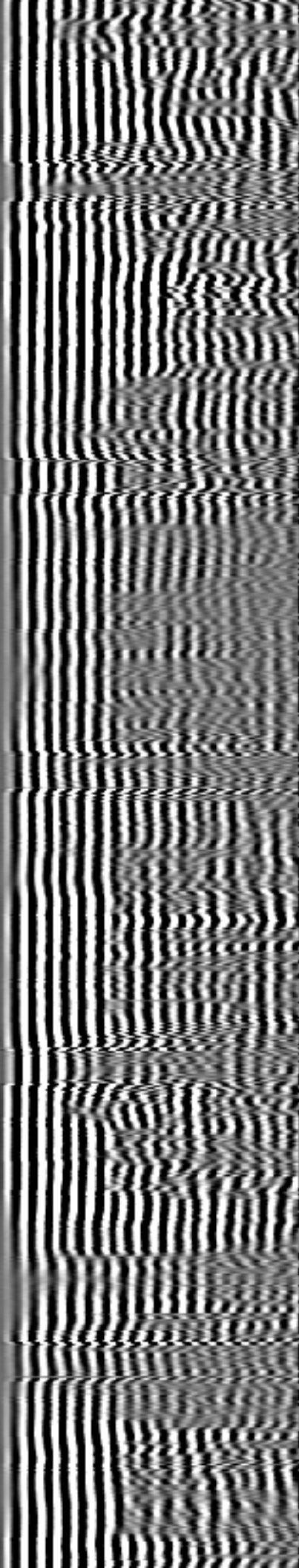
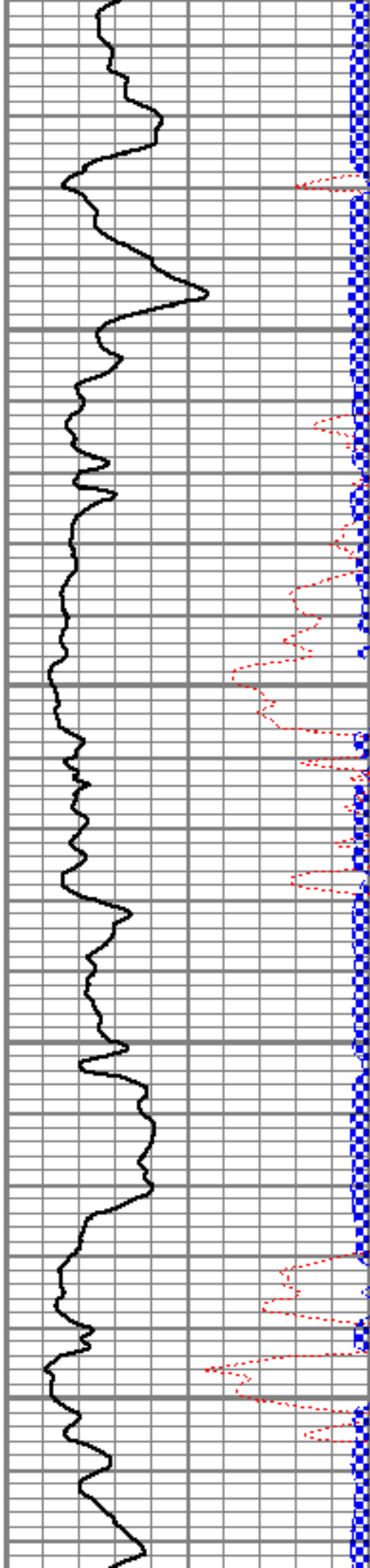

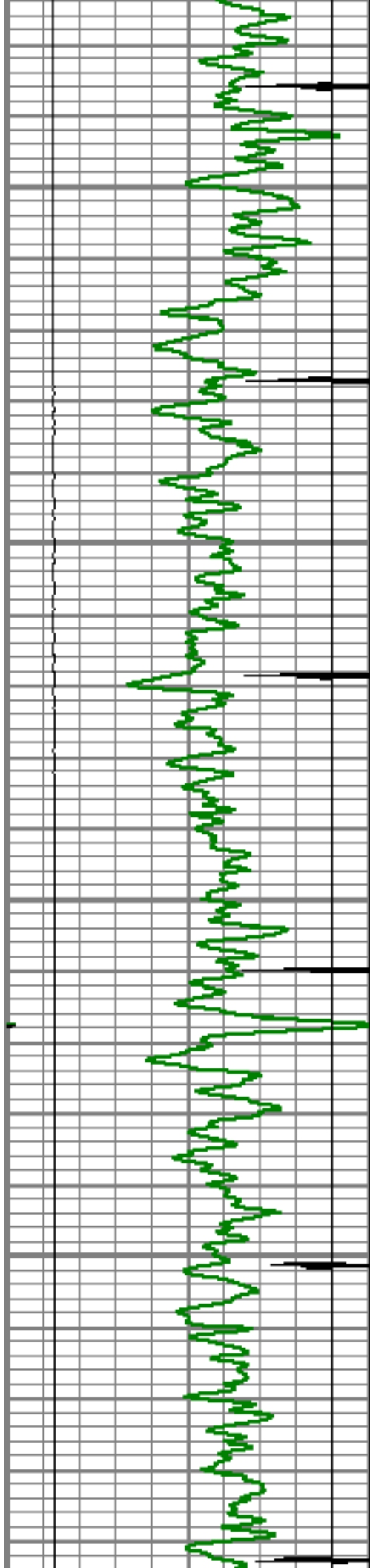

4300

4350

4400

4450

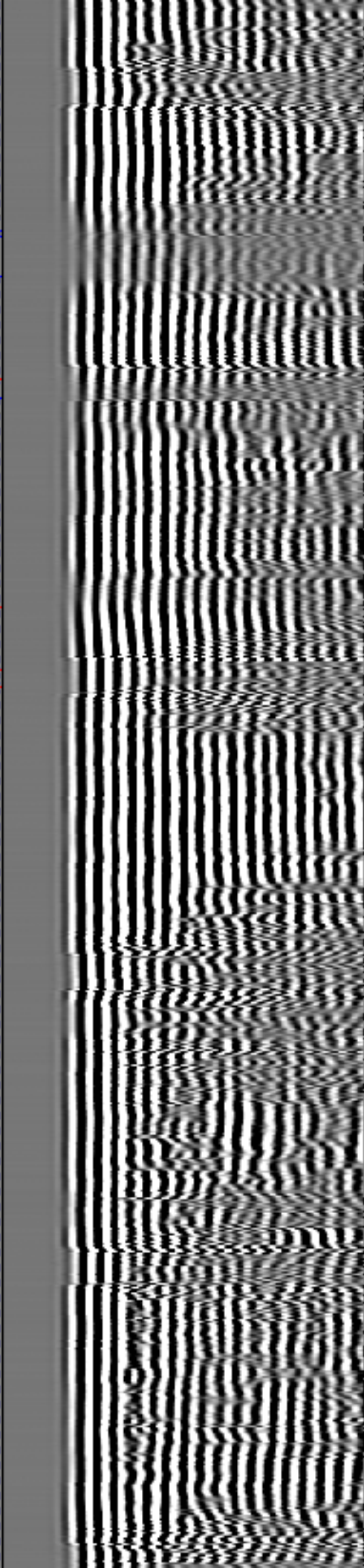
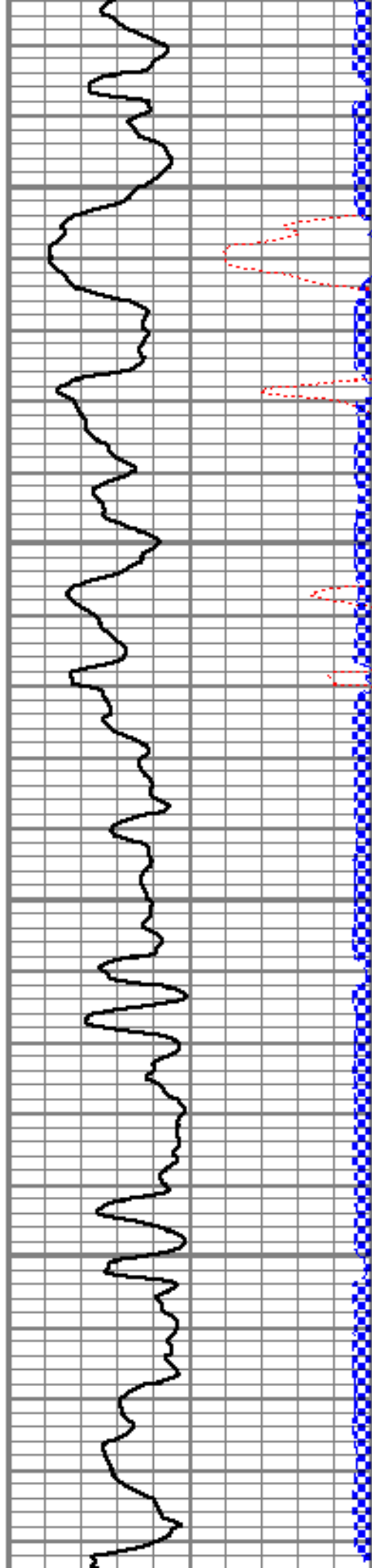

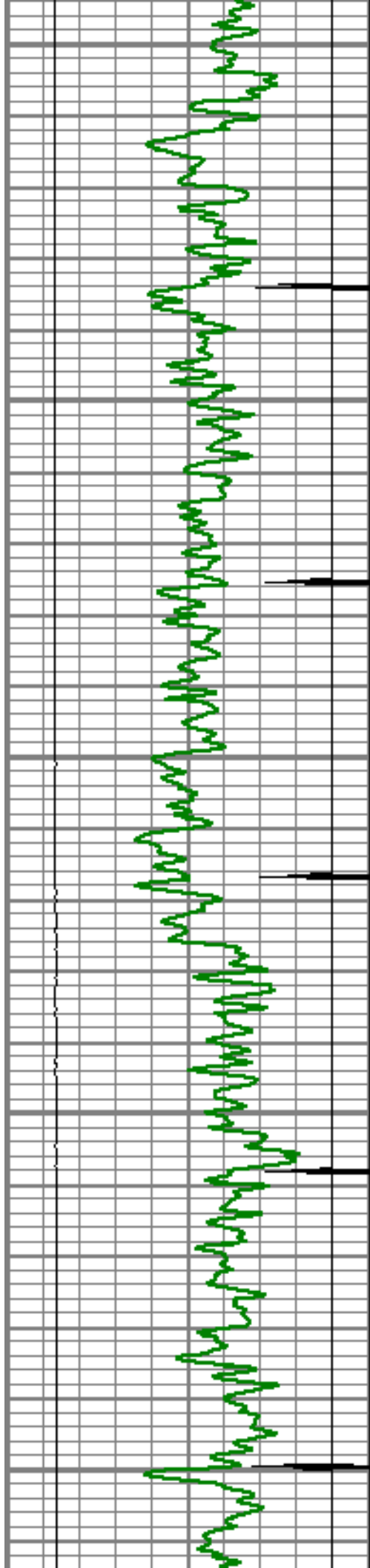

4500

4550

4600

4650

4700

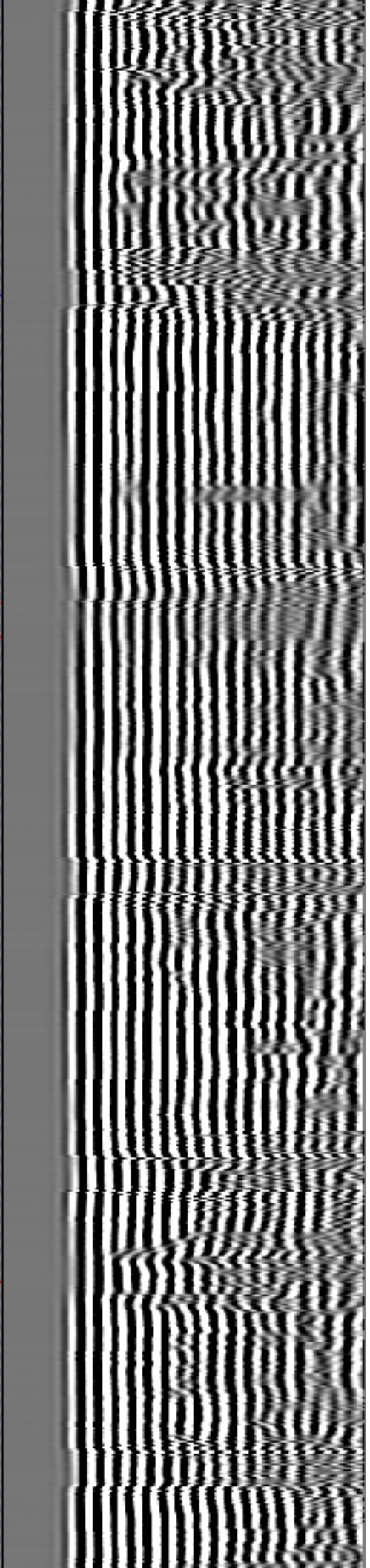
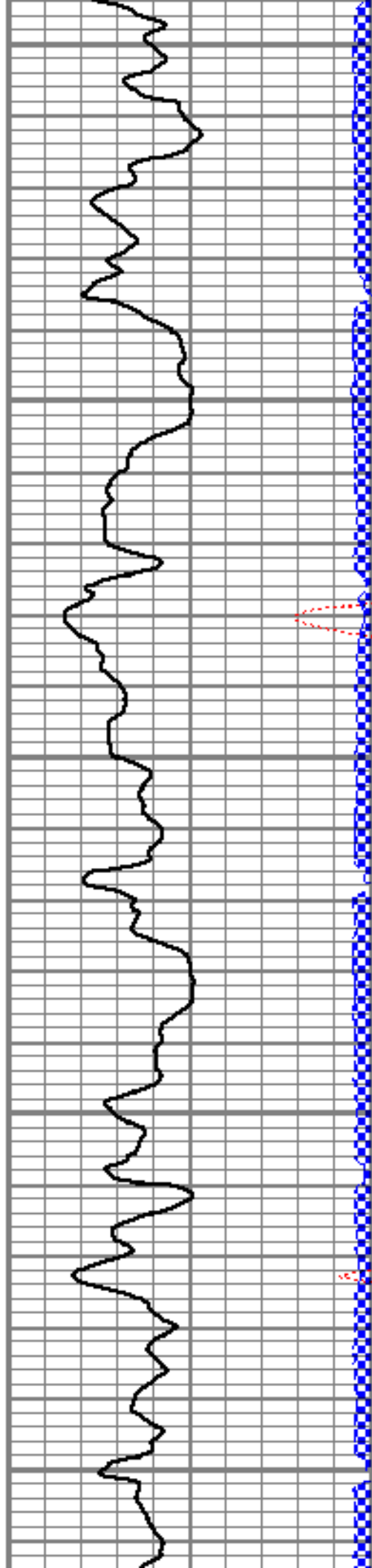

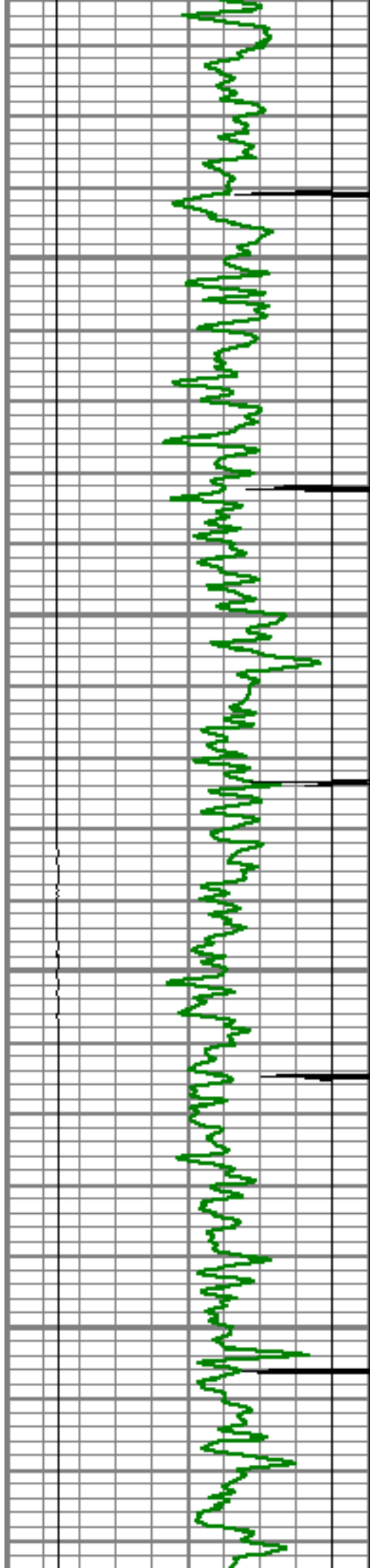

4750

4800

4850

4900

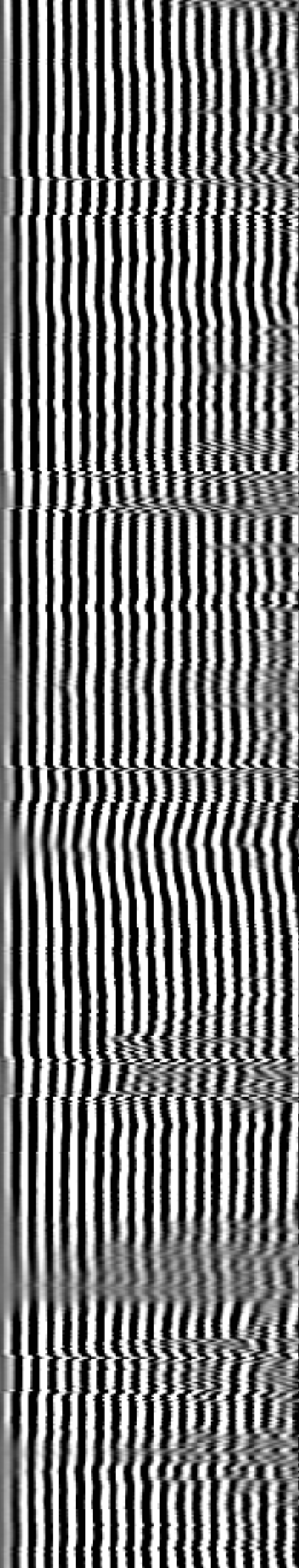
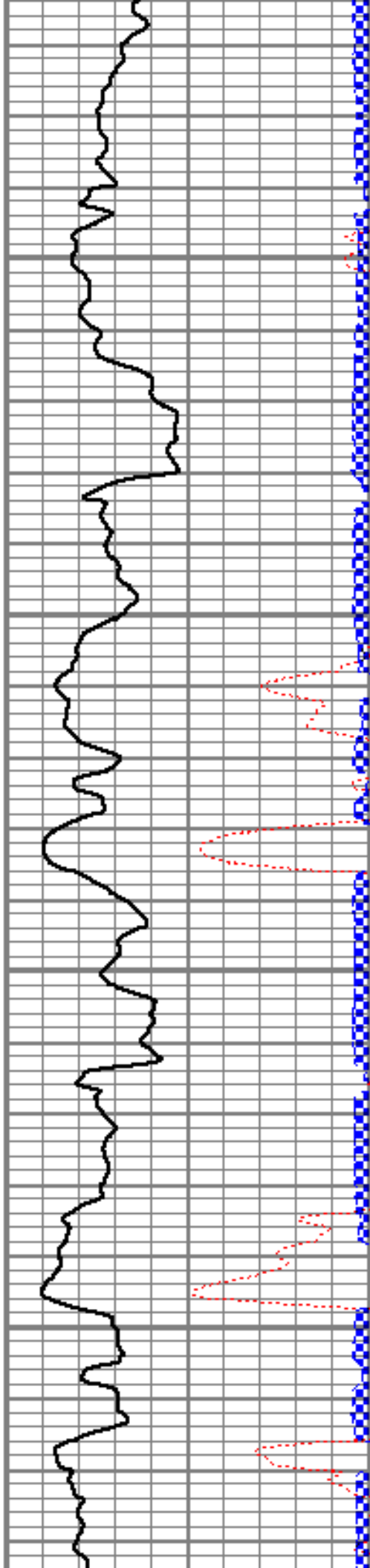

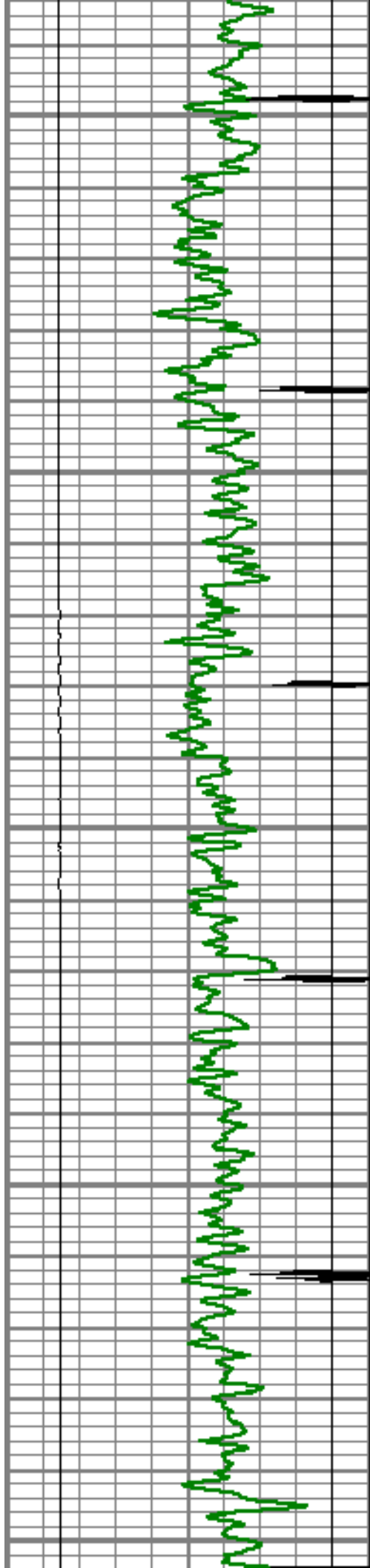

4950

5000

5050

5100

5150

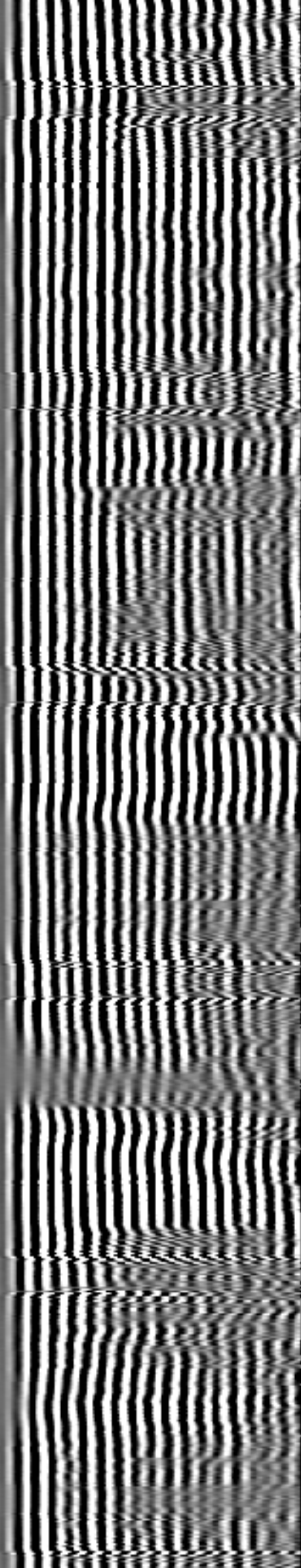
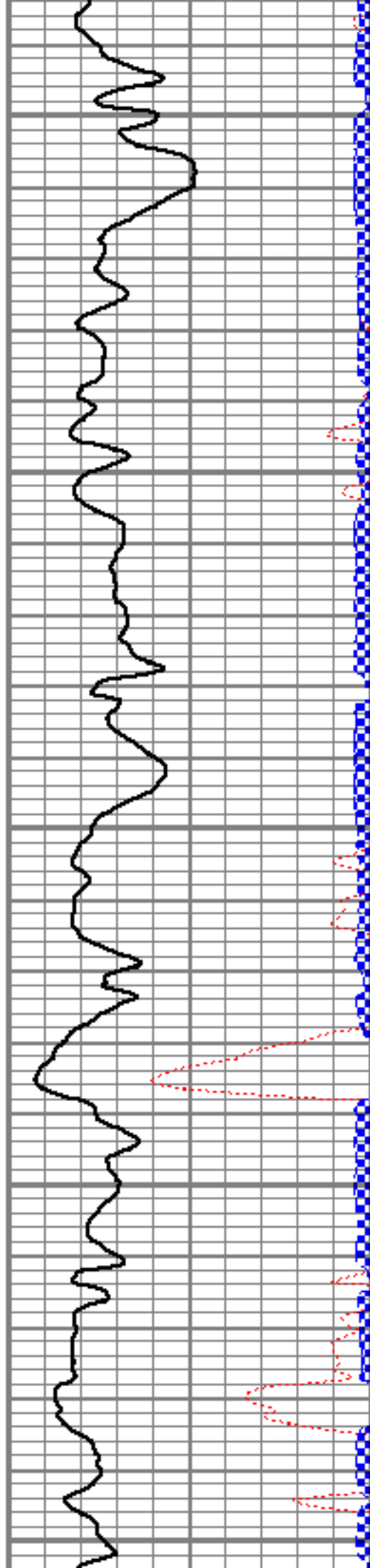

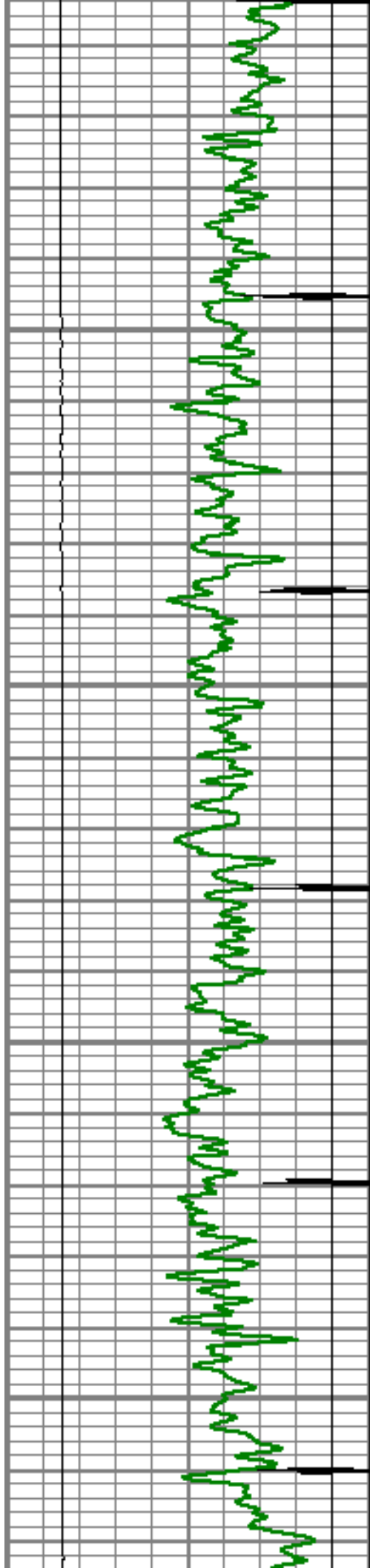

5200

5250

5300

5350

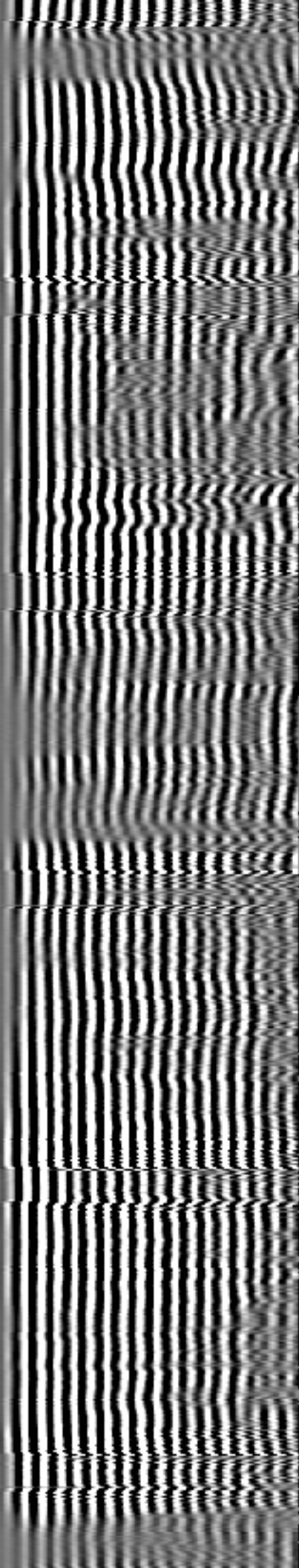
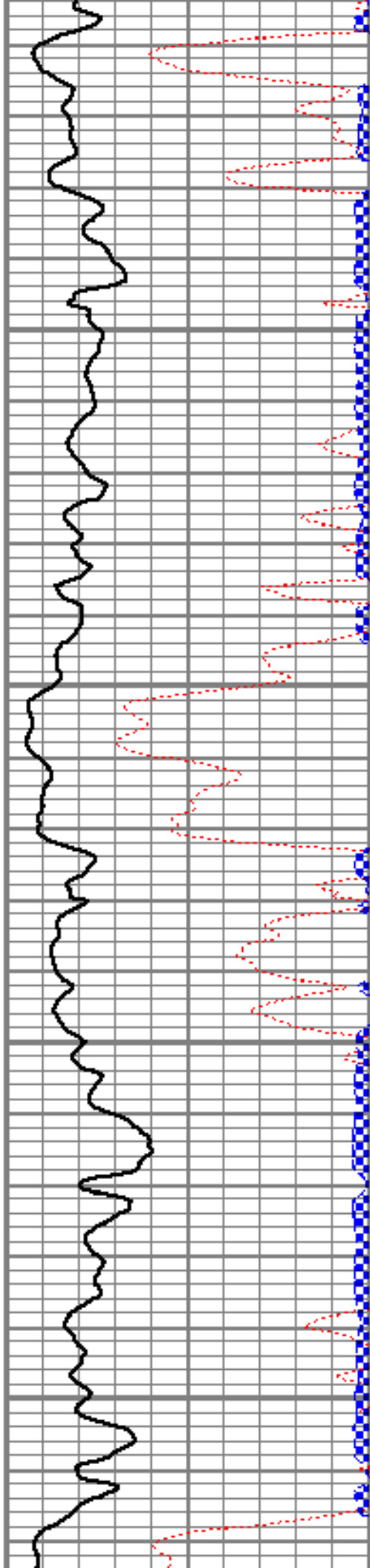

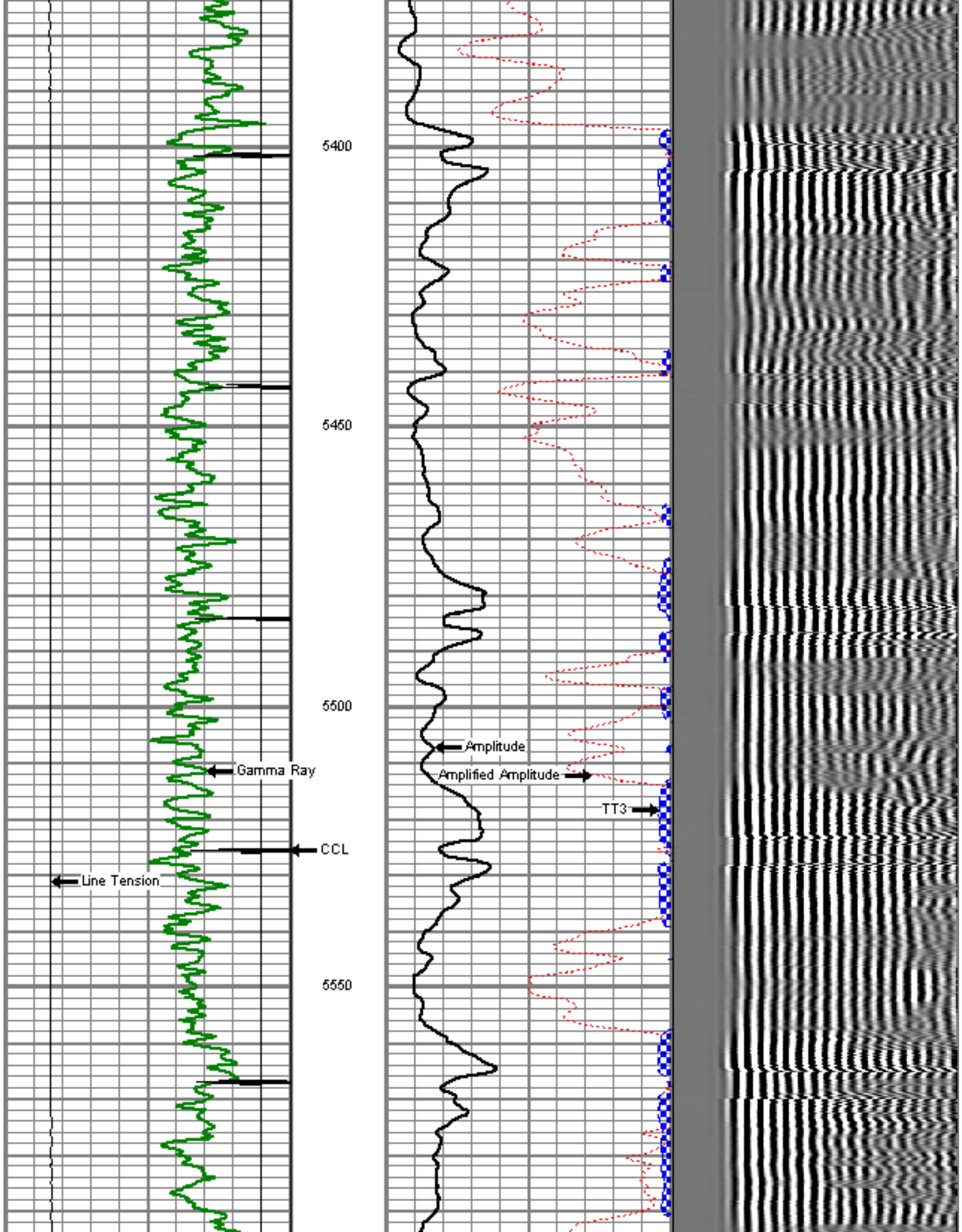

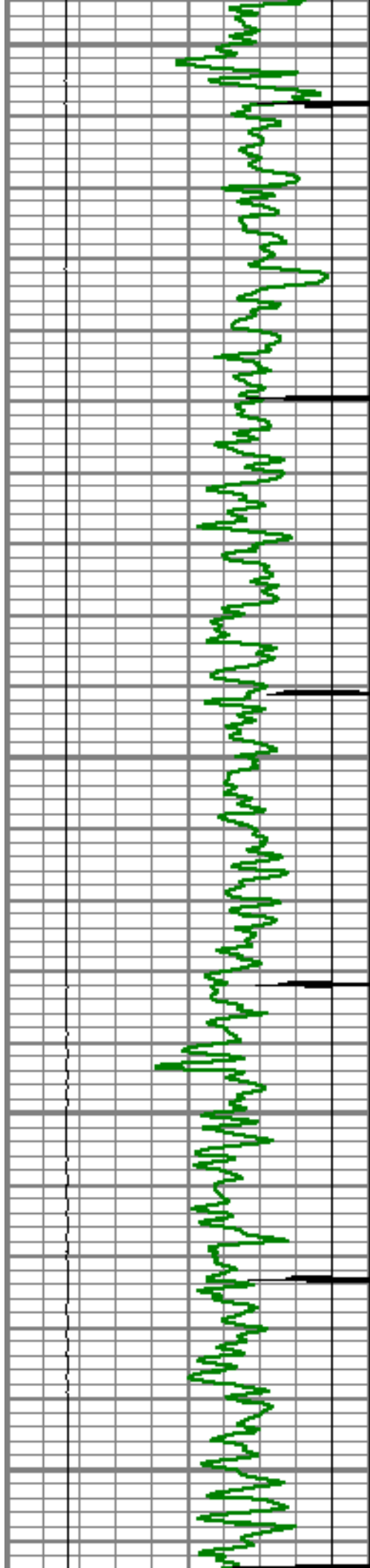

5600

5650

5700

5750

5800

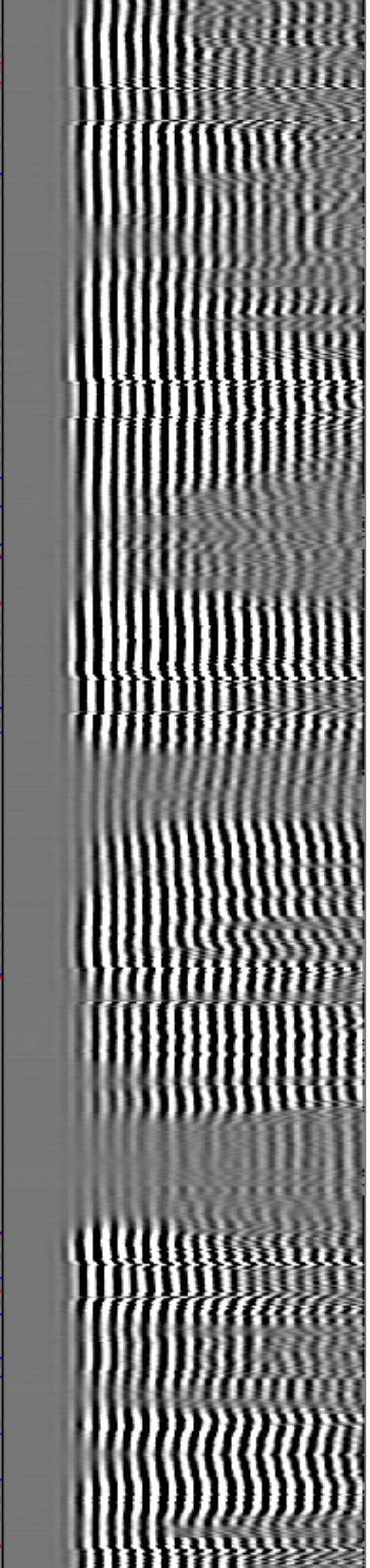
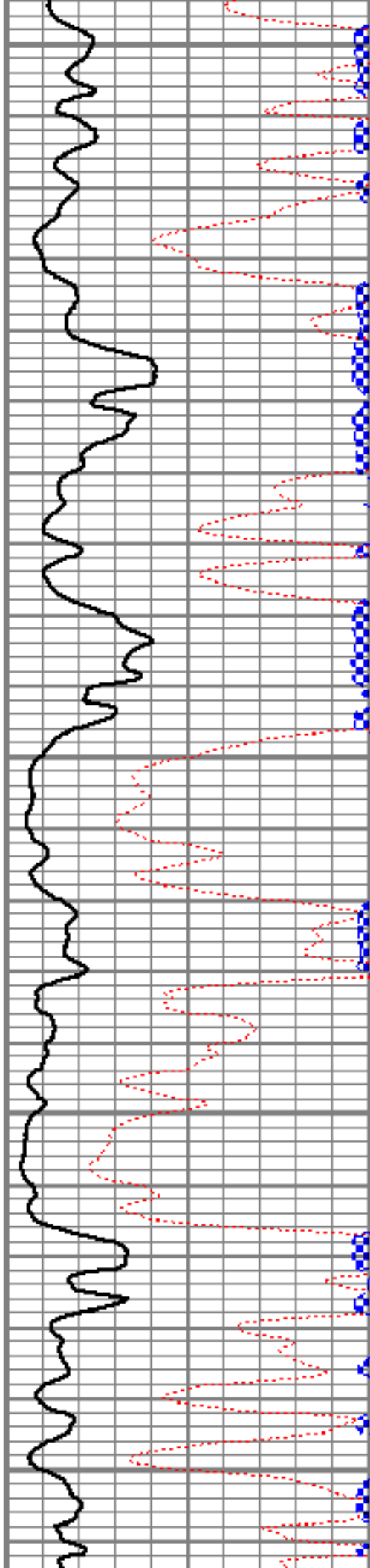

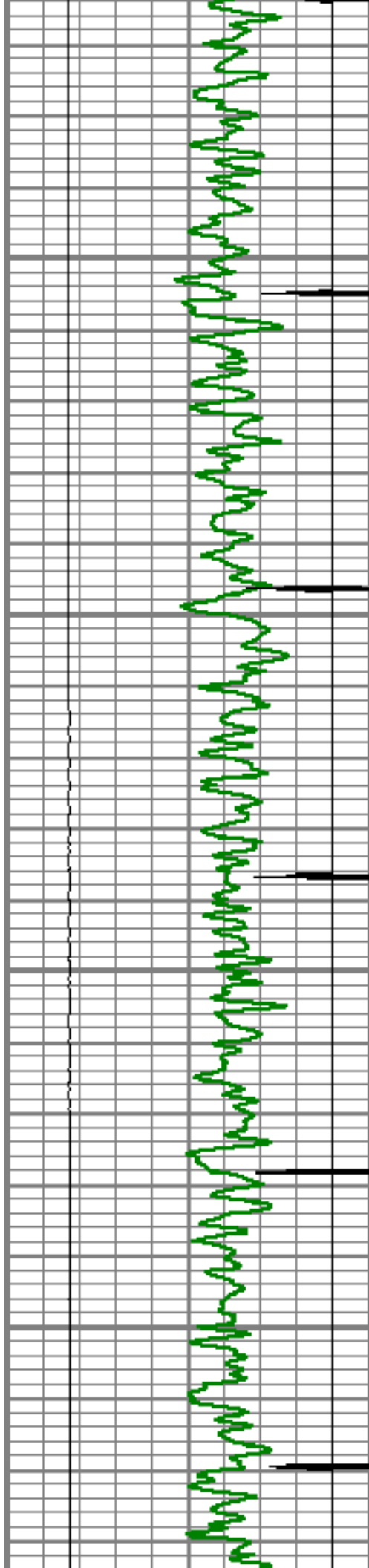

5850

5900

5950

6000

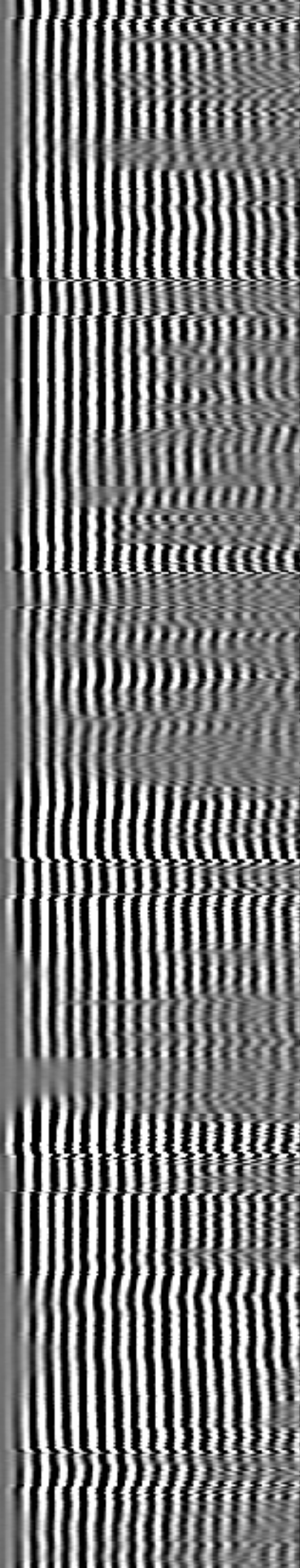
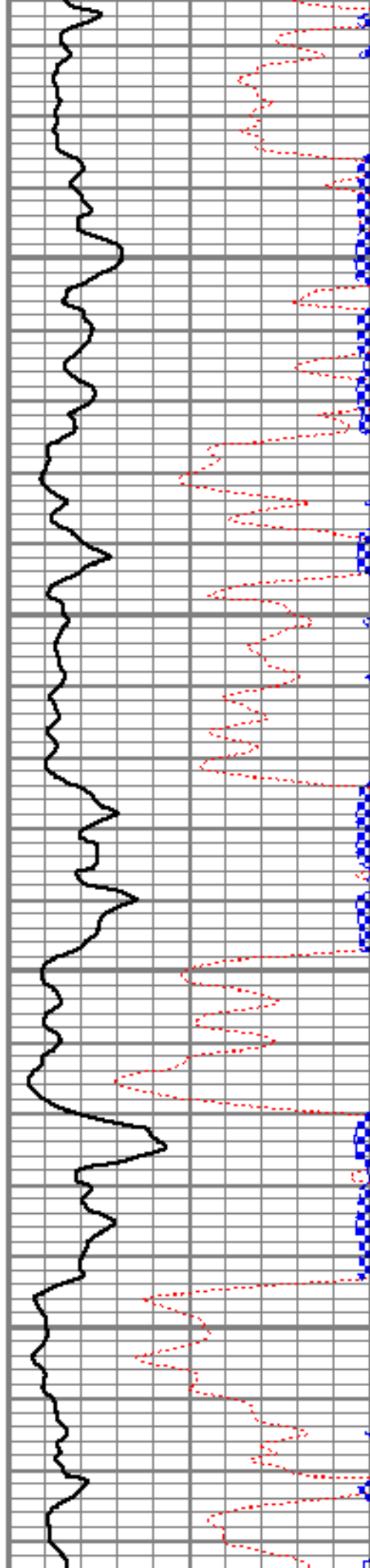

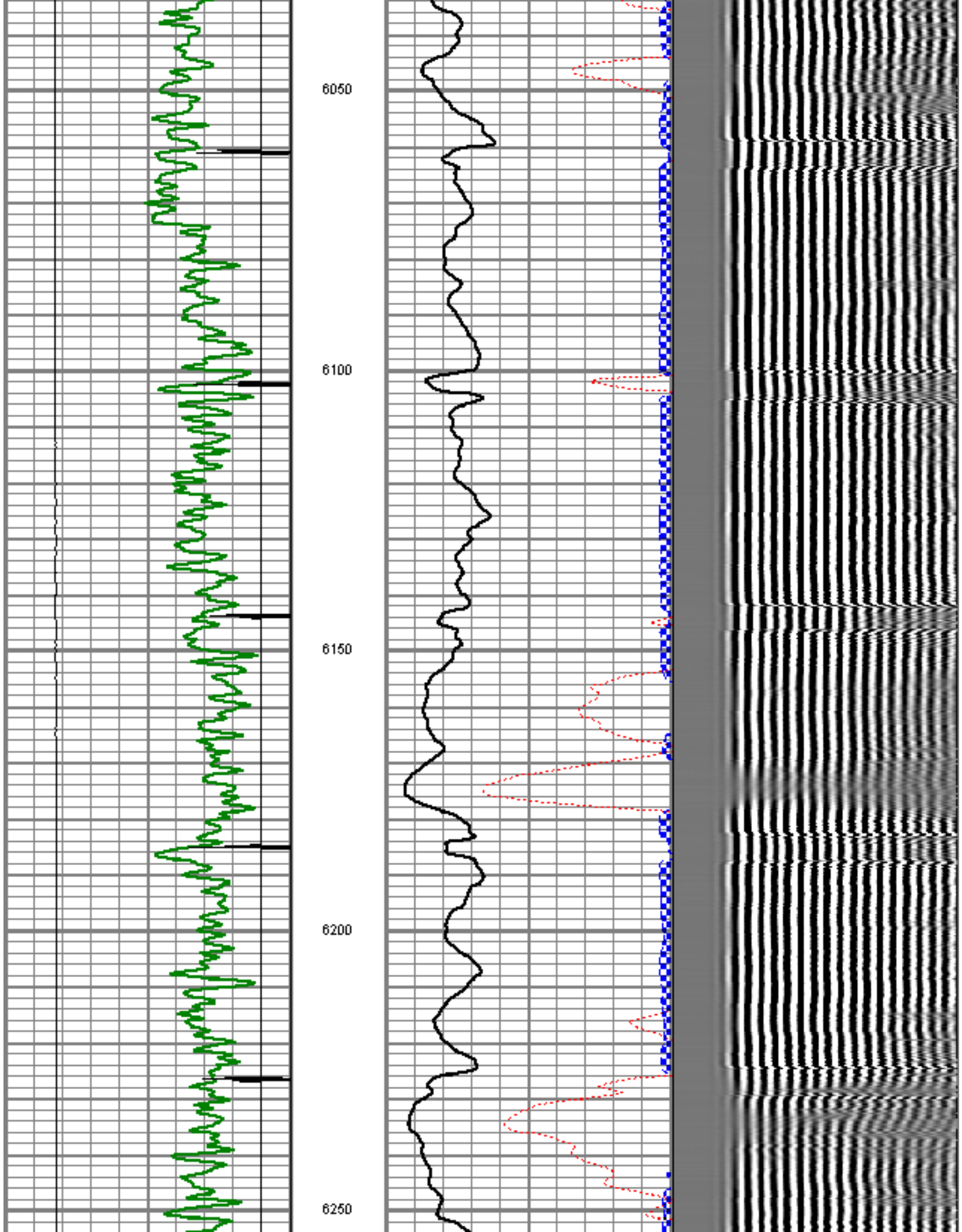

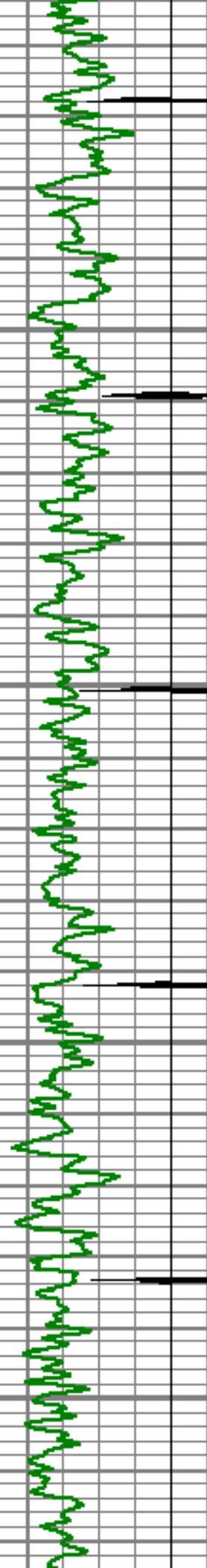

6300

6350

6400

6450

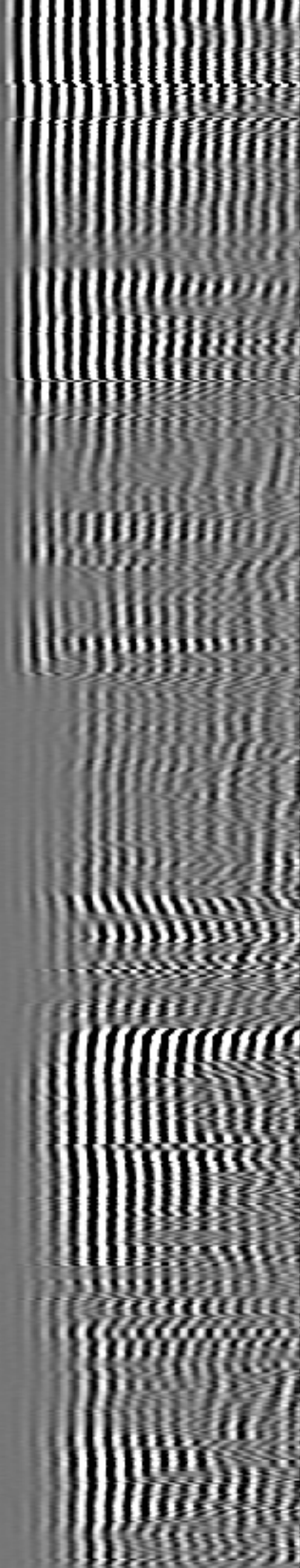
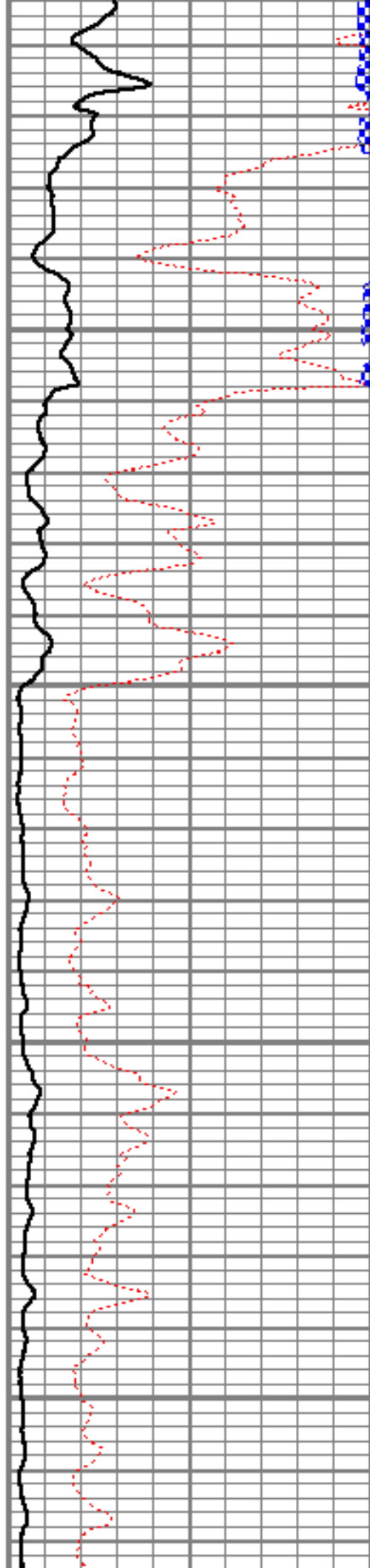

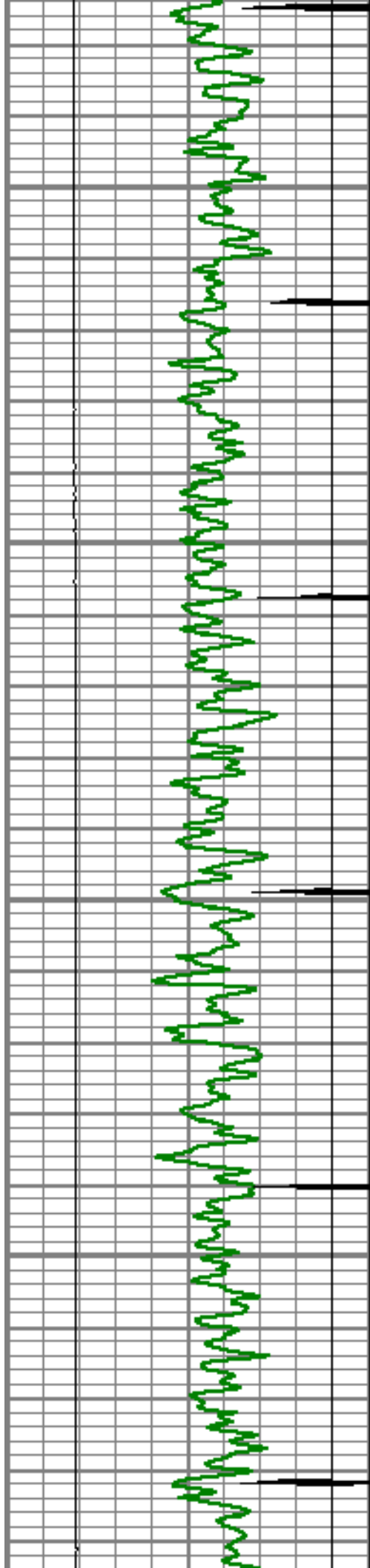

6500

6550

6600

6650

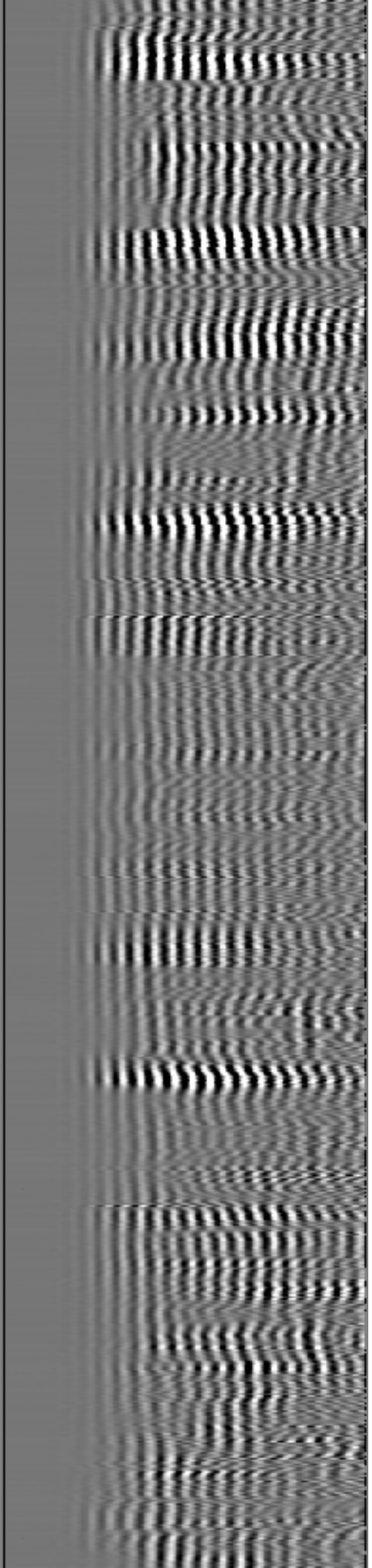
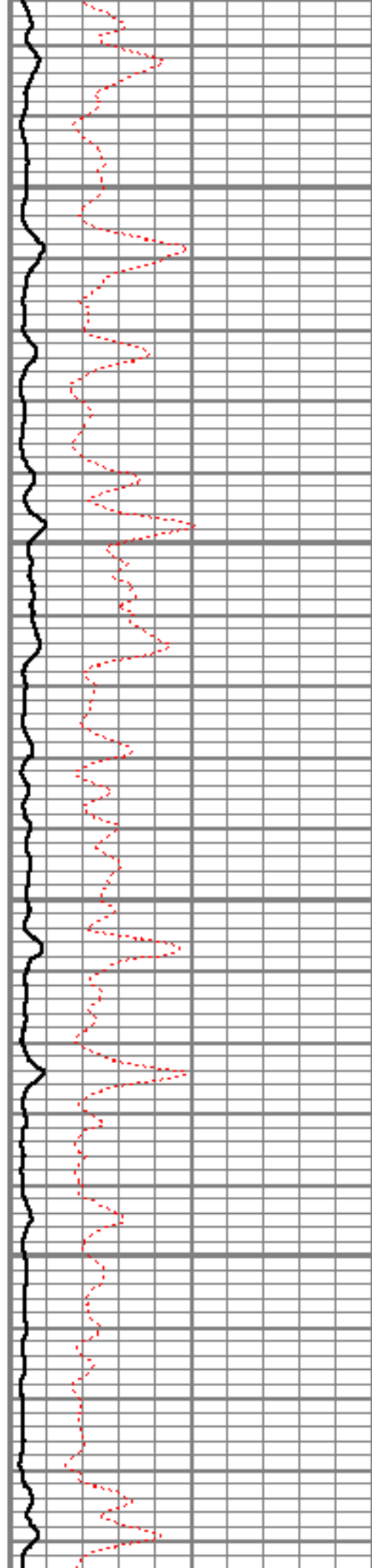

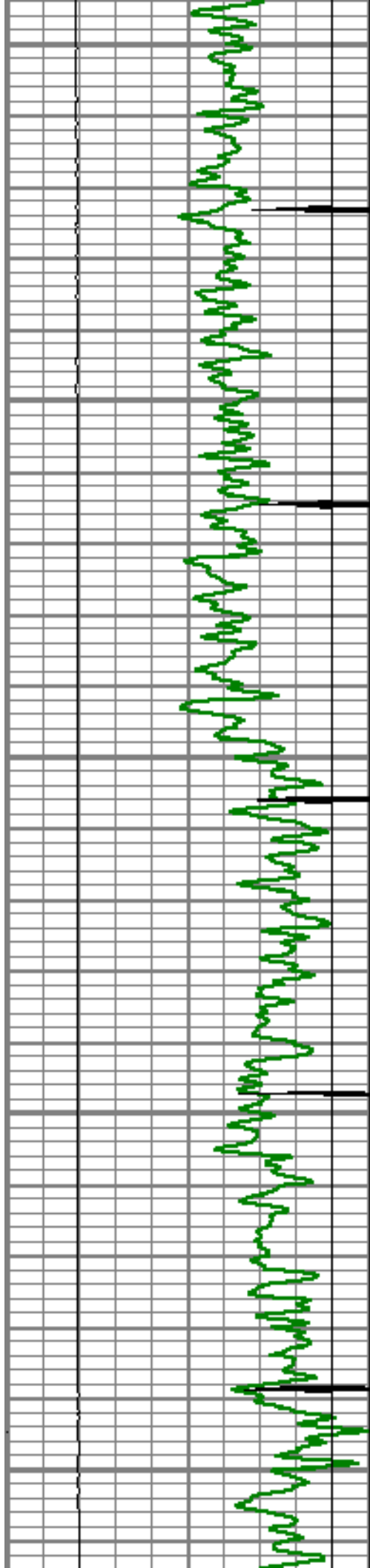

6700

6750

6800

6850

6900

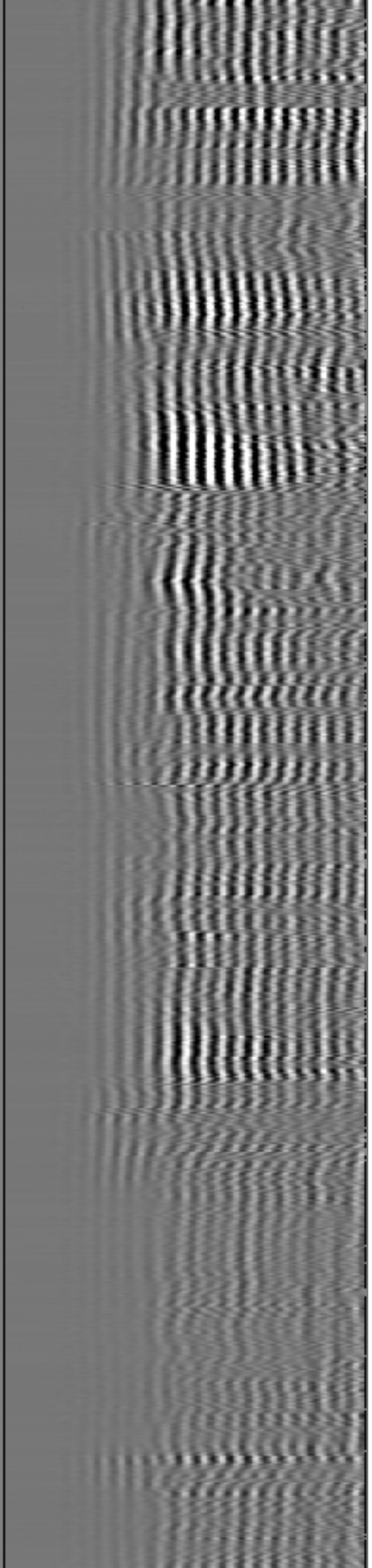
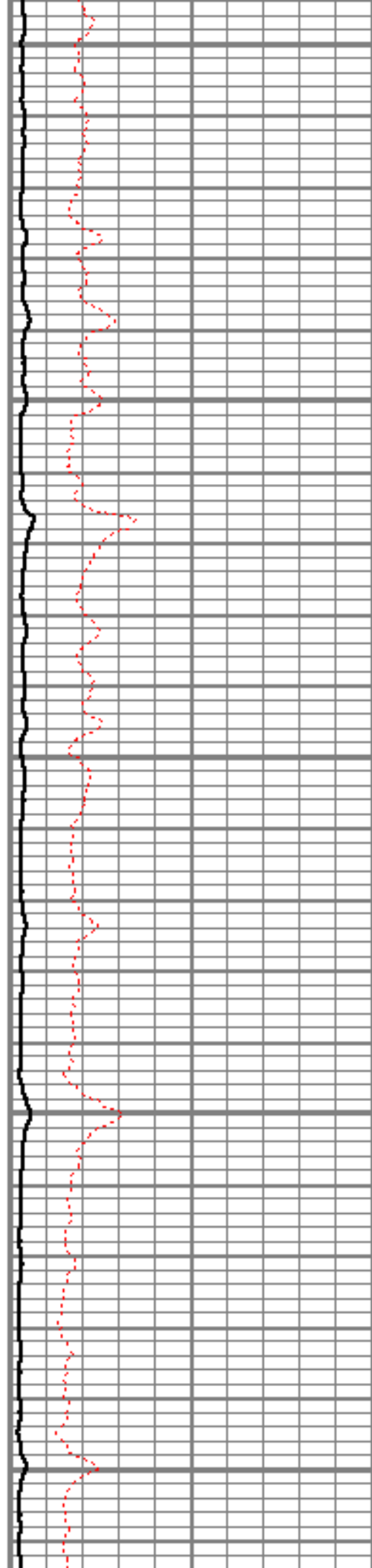

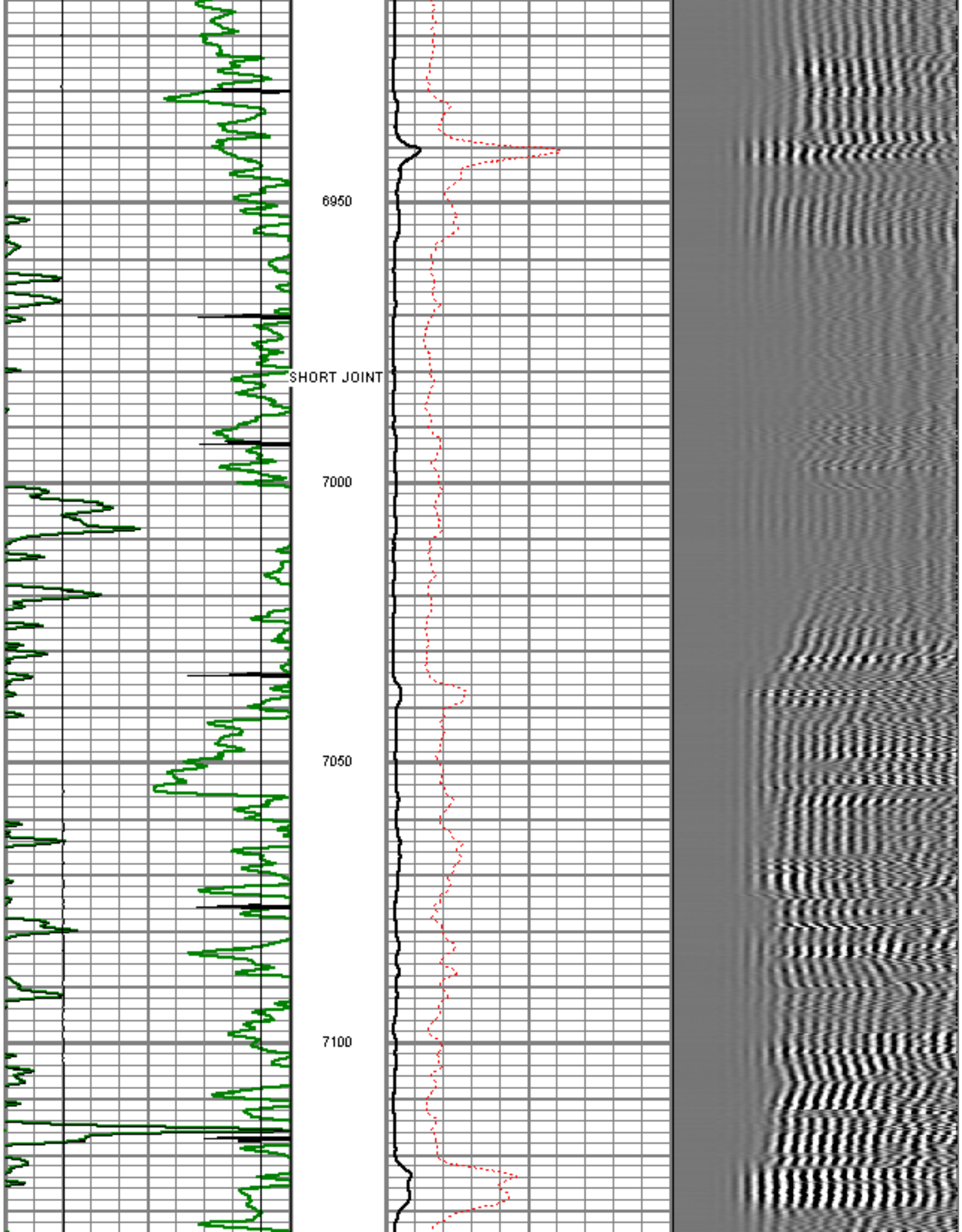

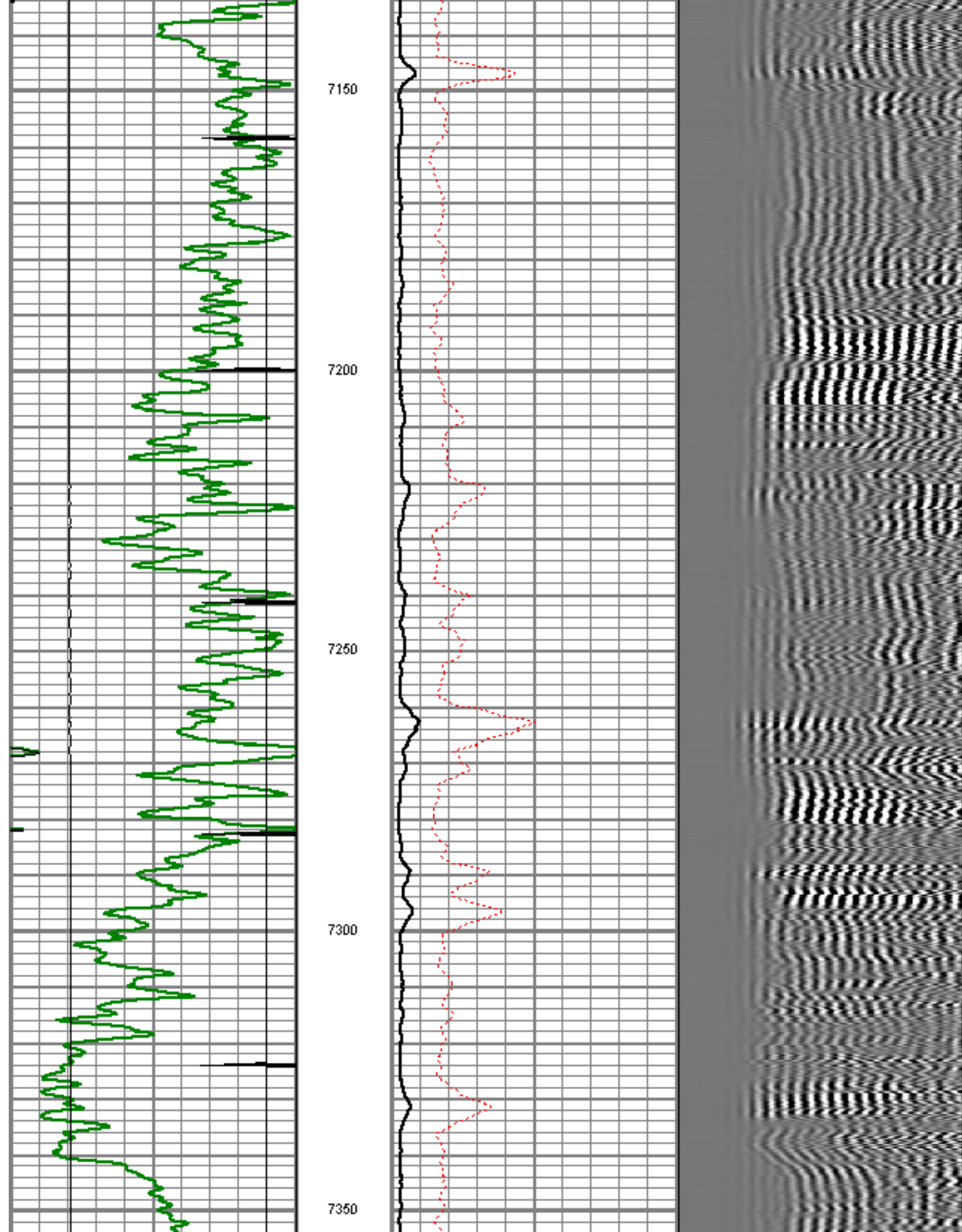

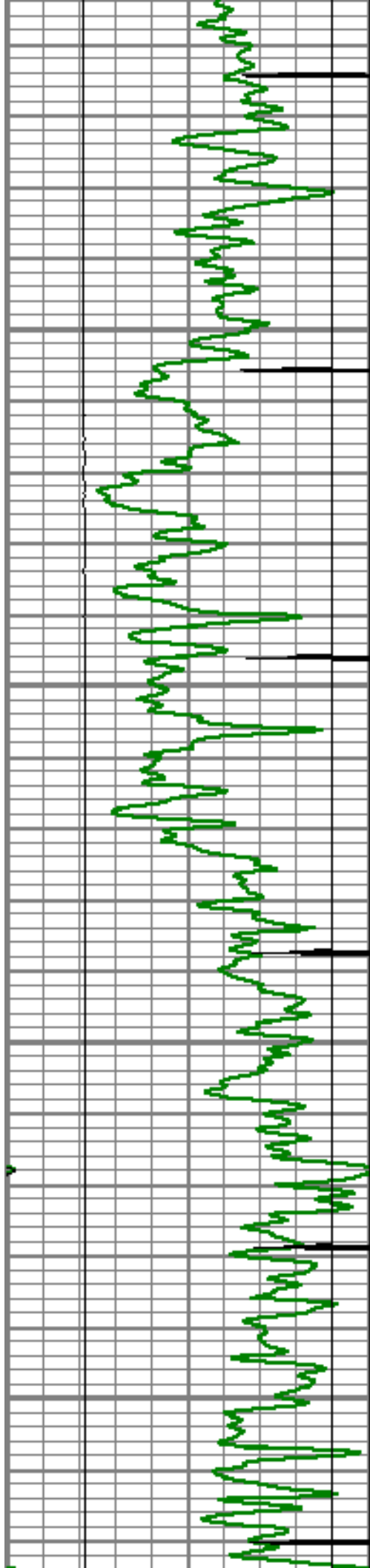

7400

7460

7500

7550

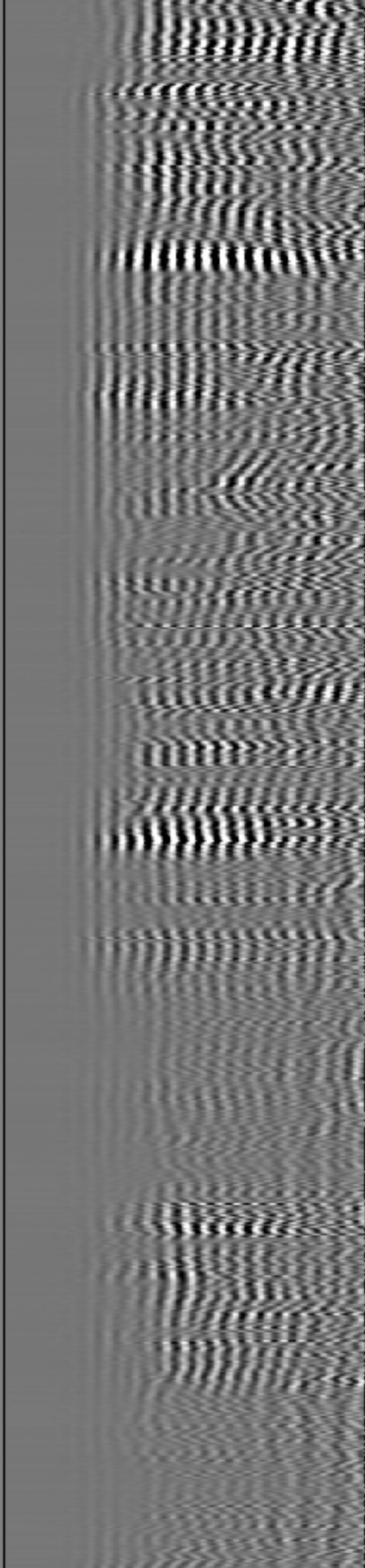
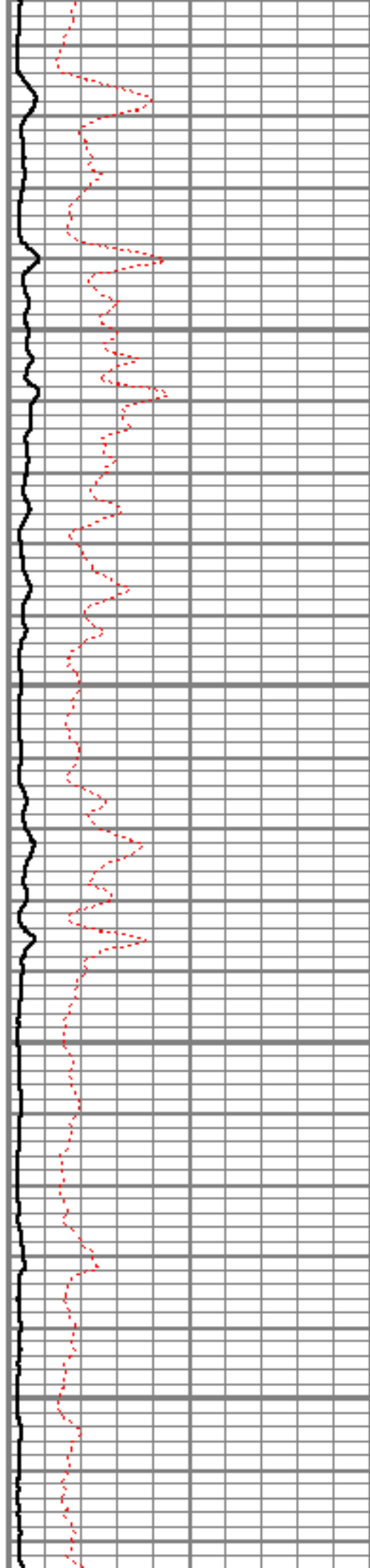

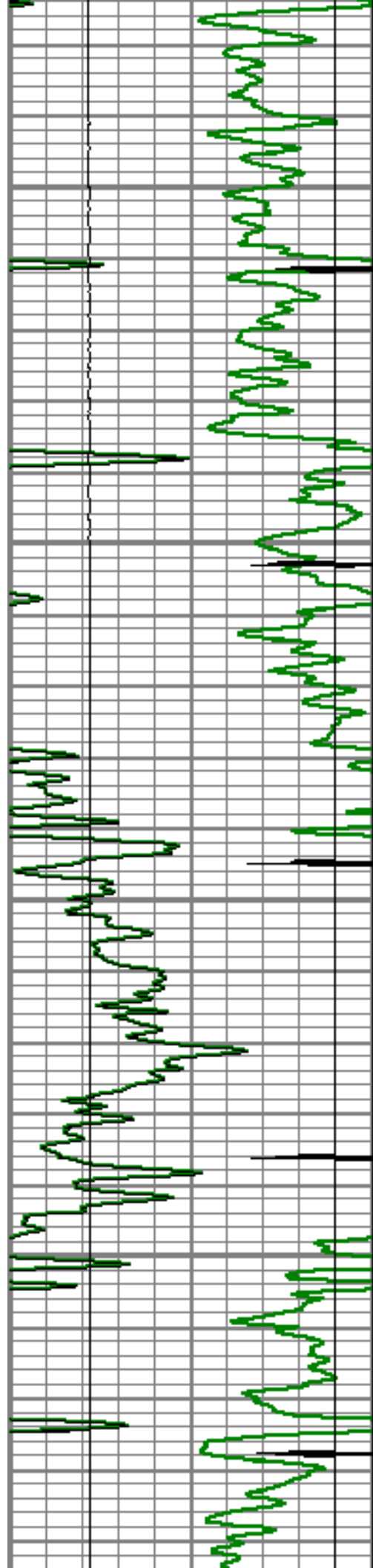

7600

7650

7700

7750

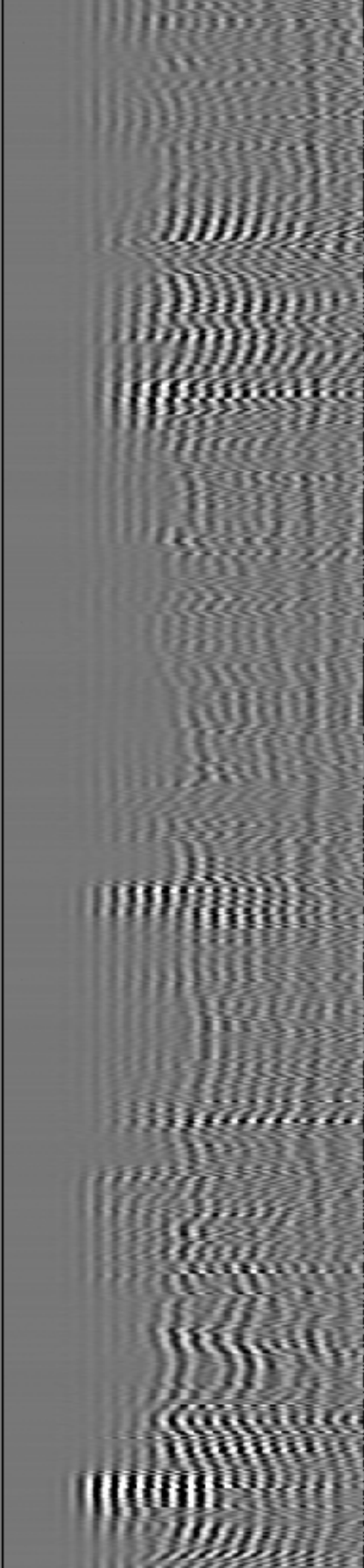
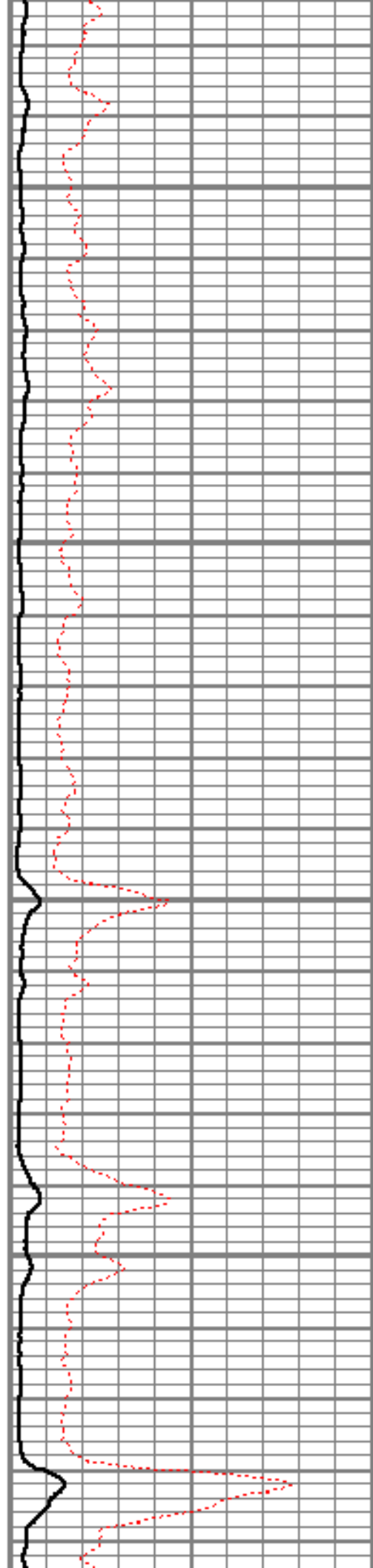

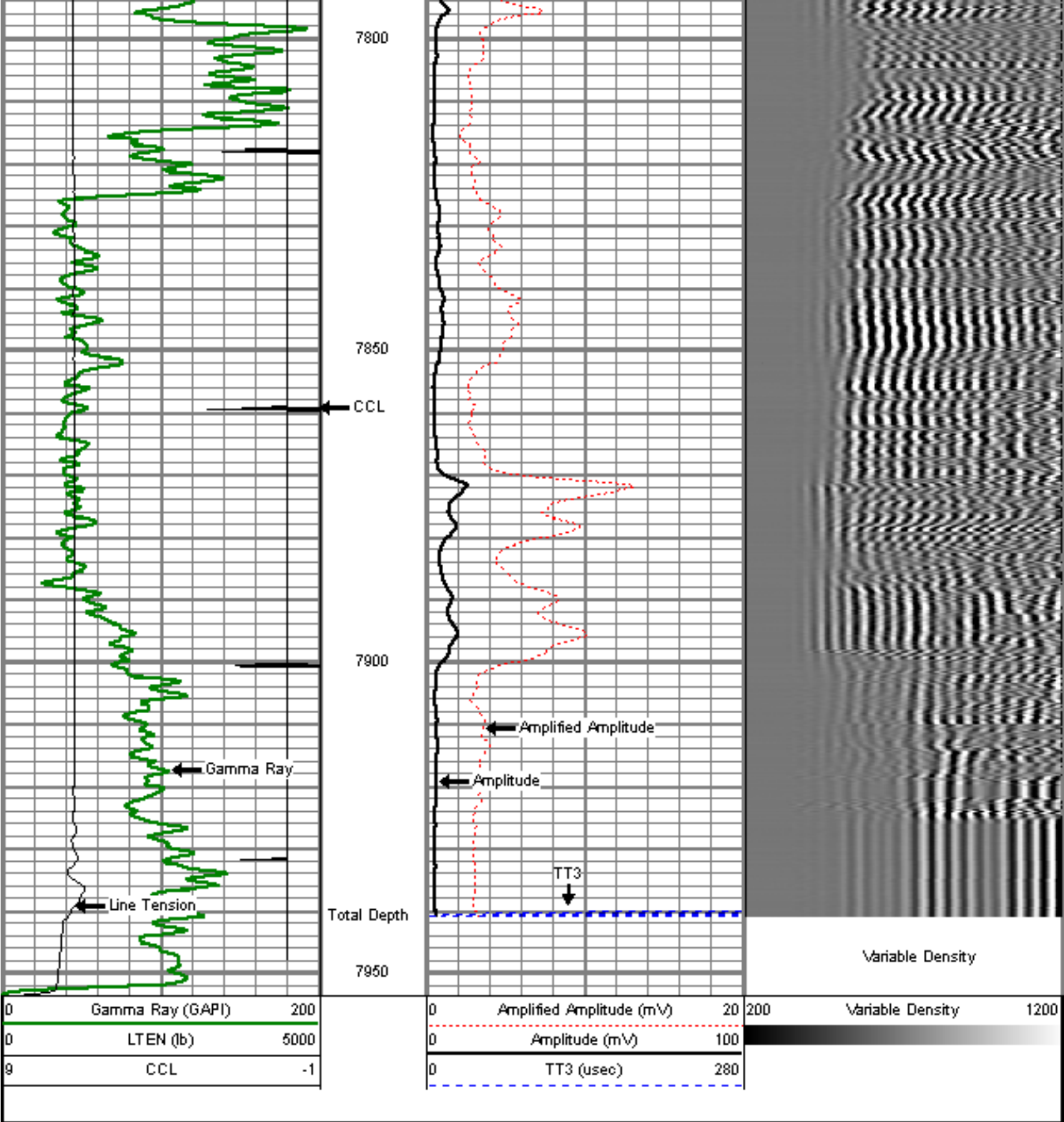

| Sensor | Offset (ft) | Schematic | Description | Len (ft) | OD (in) | Wt (lb) |
|----------------------------------|-------------|---|-----------------------------|----------|---------|---------|
| titan | |  | Titan Cable Head Go Pls. | 1.02 | 1.44 | 1.50 |
| Centralizer-Probe (CENT-PROBE-1) | | | Probe Bowspring Centralizer | 2.88 | 2.75 | 10.00 |

| | | | | | |
|---|-------|--|---|------|-------|
| WVF3 | 13.69 | | CBL-PRB_CBL_DIGITAL (PRB_CBL_DIG_28.7711) Probe 2.75" Dial Receiver Bond | 2.75 | 60.00 |
| WVF5 | 12.69 | | | | |
| | | | Centralizer-Probe (CENT-PROBE-2) Probe Bowspring Centralizer | 2.88 | 10.00 |
| CCL | 5.33 | | CCL-PRB_CCL_2MAG (PRB_CCL_2MAG_02.02) Probe 2 MagnetCCL | 2.75 | |
| | | | GR-PROBE_GR (PRB_GR_275_01) Probe stand alone Gamma Ray Tool | 4.54 | 30.00 |
| GR | 0.75 | | | | |
| Dataset: martinson 0-6-24.db: field/well/run1/pass4 Total Length: 22.10 ft Total Weight: 111.50 lb O.D.: 2.75 in | | | | | |



| | |
|---------|------------------------|
| Company | ENCANA OIL & GAS (USA) |
| Well | MARTINSON 0-6-24 |
| Field | WATTENBERG |
| County | WELD |
| State | CO |

