

ACCESS ROADS and REFERENCE AREA
Larson Tank Battery (existing), Larson 20-52,
Hill 20-22, and
WB Farms 20-21 proposed well locations

This Exhibit "A" is attached to and made a part of that certain Surface Use Agreement by and between Hill Properties, LLC and W.B. Farms, LLC, as "Owners" and Canamex, LLC, as "Operator".

TOWNSHIP 7 NORTH, RANGE 66 WEST, 6TH P.M.
Section 20: NW/4

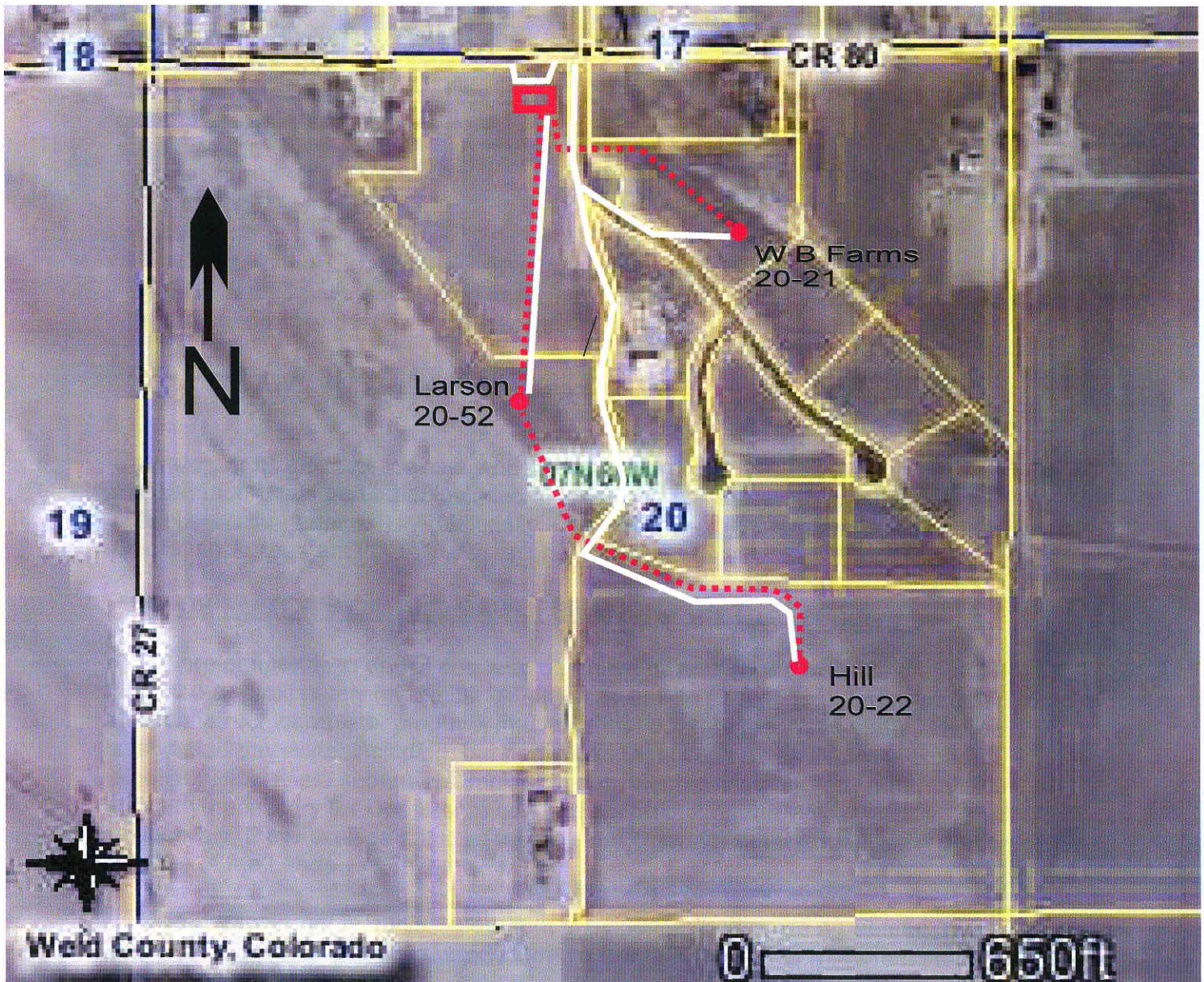

Tank Battery
Access Roads
Flow lines

