



**Krabacher, Jay**

---

**From:** Krabacher, Jay  
**Sent:** Thursday, March 15, 2012 4:40 PM  
**To:** 'Barber, Matt'; King, Kevin  
**Cc:** Andrews, David; Woodworth, Ty; Beougher, Justin; Neifert-Kraiser, Angela; Salazar, Sandi  
**Subject:** RE: Jolley KP 443-21 - Request to defer CBL  
**Attachments:** Jay Krabacher.vcf; Jay Krabacher2.vcf

Matt:

WPX can delay running the CBL on this well.

Fortunately, the Bradenhead pressure summary is good – as the temp log does not show a clear and pronounced slope change – there are two or three other depths which also could indicate a TOC.

Regards,

Jay Krabacher

**Jay Krabacher**

COGCC

Petroleum Engineer – EIT III

(970) 625-2497 x4 Work

(970) 589-6180 Mobile

707 Wapiti Ct., # 204  
Rifle, CO 81650

---

**From:** Barber, Matt [<mailto:Matt.Barber@williams.com>]  
**Sent:** Monday, March 12, 2012 5:05 PM  
**To:** King, Kevin  
**Cc:** Andrews, David; Krabacher, Jay; Woodworth, Ty; Beougher, Justin; Neifert-Kraiser, Angela; Salazar, Sandi  
**Subject:** Jolley KP 443-21 - Request to defer CBL

Hey Kevin:

WPX Energy Rocky Mountain, LLC requests a CBL deferment on the Jolley KP 443-21 located in the NENE of Section 28, T6S-R91W. Attached is a temperature survey that was performed after cementing the 4 ½" production casing on the subject well. Also attached is a bradenhead pressure summary.

Information pertaining to the request is as follows:

Well:	Jolley KP 443-21
API:	05-045-20707-00
Location:	NENE, Section 28, T6S-R91W
Surface Csg:	9 5/8" set and cemented at 1,396'
Production Csg Cement Date:	4 ½" @ 8,740' – cemented 03/05/2012
Cement:	1595 sks
Cement top from survey:	1,400' (Estimated)
Estimated top of gas:	5,991'
Temp Survey:	Attached
Volume to fill annular:	Hole remained full following cementing operations

Please let me know if you need additional information to approve this deferment. After deferment is received, WPX will continue to monitor the bradenhead pressure until CBL is run and notify if pressure exceeds 150 psig.

Thank you,

Matt

Matt Barber  
Sr. Regulatory Specialist  
Direct: 303-606-4385



045-20707

KP 443-21

RECEIVED

MAR 12 2012

COGCC/Rifle Office

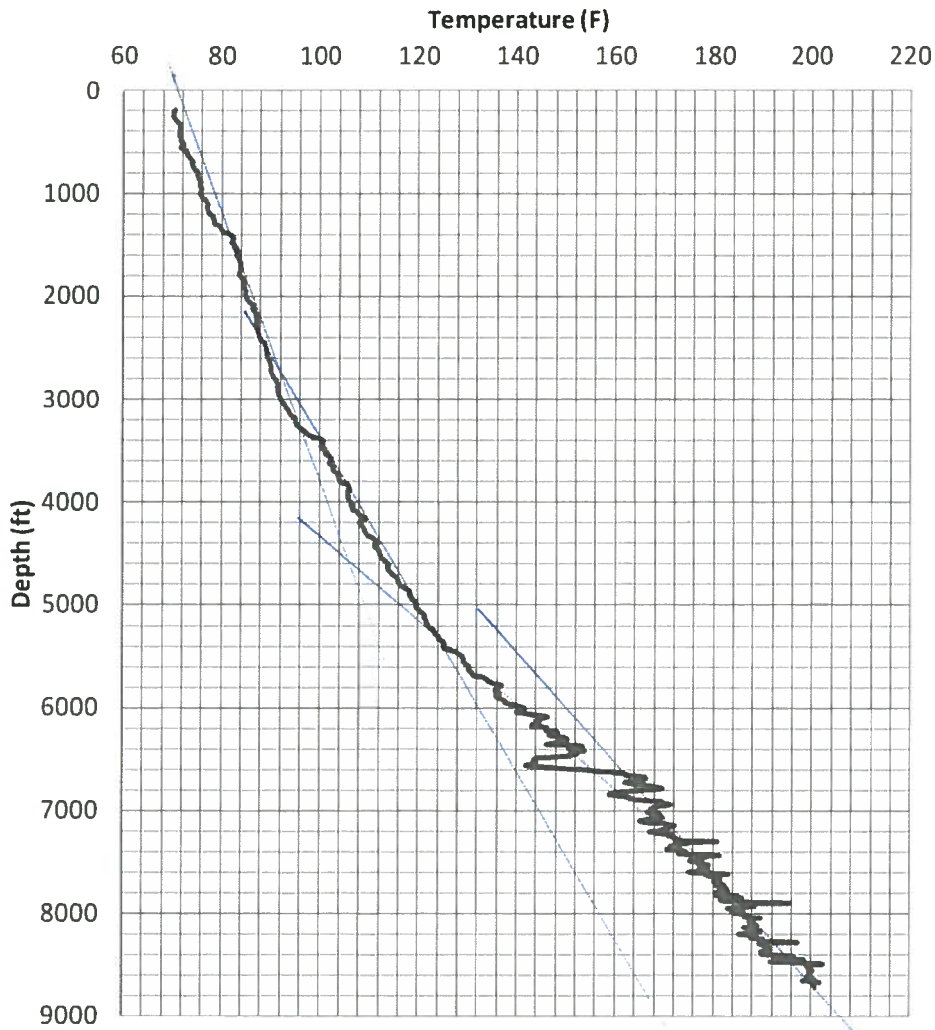

## Bradenhead Pressure Summary

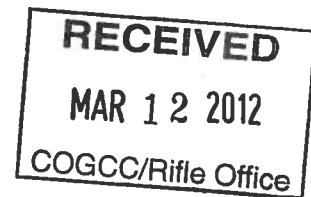

WELL: Jolley KP 443-21

LOCATION: NE/4 NE/4 SEC. 28 T6S-R91W 6<sup>TH</sup> PM

API#: 05-045-20707-00

TEMP. LOG RUN DATE: 03/05/2012

TOP OF CEMENT: 1400' (Est.)

TOP OF GAS: 5991'

### BRADENHEAD PRESSURES (psig)

WELLHEAD PRESSURE KP 443-21

DATE	HRS	PSI	BBLS TO FILL
03/6/2012 05:30	6 HRS	0 PSI	15 BBLS TO FILL
03/6/2012 11:30	12 HRS	0 PSI	0 BBLS TO FILL
03/7/2012 23:30	24 HRS	0 PSI	0 BBLS TO FILL
03/8/2012 23:30	48 HRS	0 PSI	0 BBLS TO FILL
03/9/2012 23:30	72 HRS	0 PSI	0 BBLS TO FILL