



March 9, 2012

Colorado Oil & Gas Conservation Commission
The Chancery Building
1120 Lincoln Street, Suite 801
Denver, CO 80203

Attn: Mr. David Neslin, Director

RE: Davis 1C-9H
Niobrara New Drill
Township 2 North, Range 66 West, 6th P.M.
Section 9: 2326' FNL, 1622' FEL (Surface Location)
Section 9: 2079' FNL, 2488' FEL (Beginning of Lateral)
Section 4: 460' FNL, 2500' FEL (End of Lateral)
Weld County, Colorado

Mr. Neslin,

Encana Oil & Gas (USA) Inc. ("Encana") is planning to drill the captioned boundary well in accordance with the provisions of COGCC Rule 318A.e.

Encana's proposed wellbore spacing unit consists of the W/2NE & E/2NW of Section 9, T2N, R66W and the W/2E/2 & E/2W/2 of Section 4, T2N, R65W, creating a 480-acre wellbore spacing unit for the Niobrara formation. Encana is not the only owner within the proposed spacing unit, and as such provided notice to the remaining owner(s) within said proposed spacing unit as required under COGCC Rule 318A.e(6). The required thirty (30) day notice period has elapsed absent the receipt by Encana of an objection to said proposal by the owner(s) within the proposed spacing unit for this well.

Enclosed is a copy of the map illustrating the proposed wellbore spacing unit to assist you in your review and approval of Encana's proposed APD for the captioned well.

Thank you for your time and attention to this matter. Encana respectfully requests that the COGCC review the enclosed information and approve the Application for Permit to Drill the captioned well.

Sincerely,

A handwritten signature in black ink, appearing to read "Jennifer Lind".

Jennifer Lind
Regulatory Analyst

Encana Oil & Gas (USA) Inc.

Republic Plaza
370 – 17 Street, Suite 1700
Denver, Colorado
United States 80202

t 303.623.2300



f 303.623.2400

www.encana.com

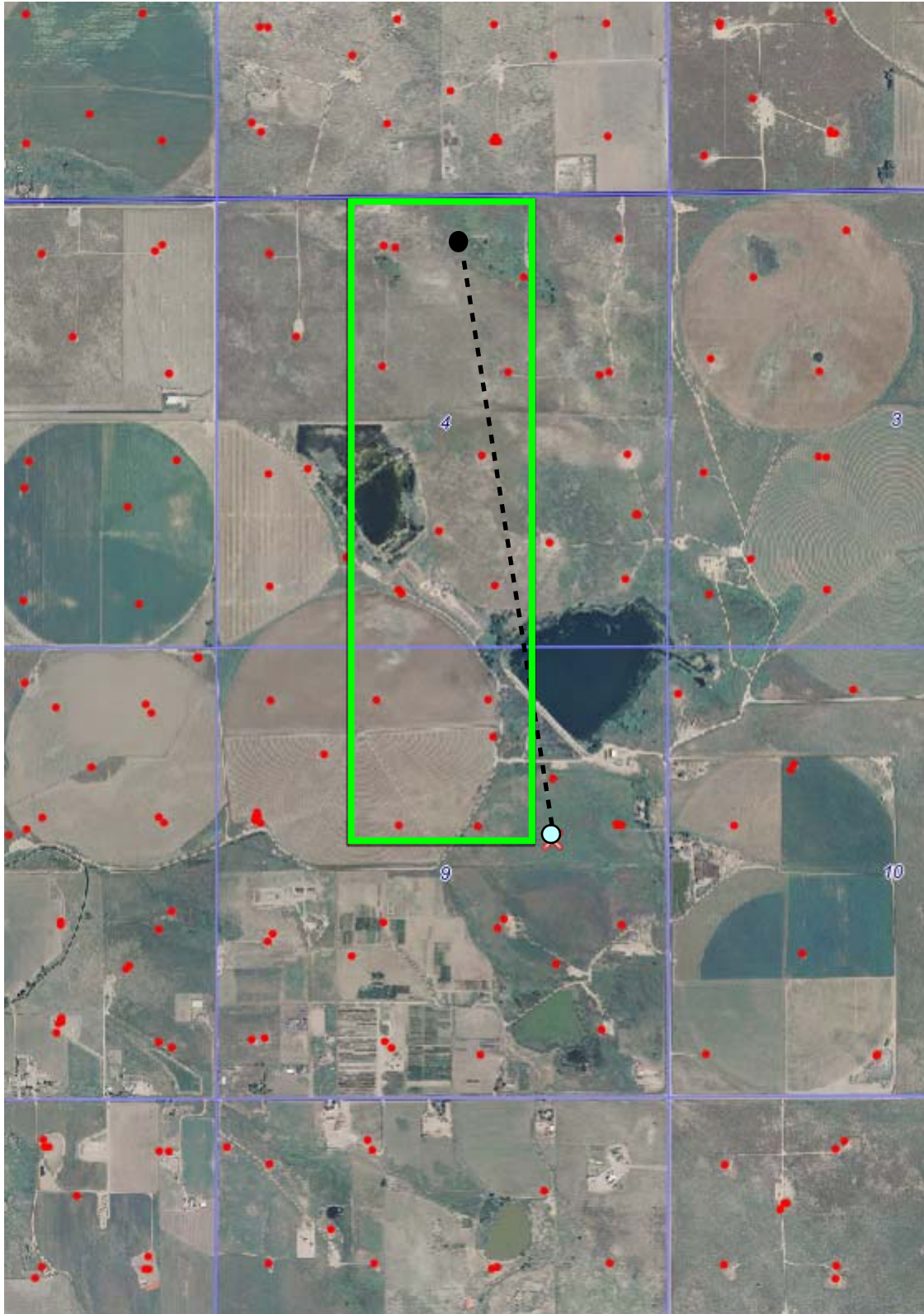
Davis 1C-9H
Sec.9-T2N-R66W Weld County, CO



 Proposed Spacing Unit
W/2NE & E/2NW of Sec. 9-T2N-R66W
W/2E/2 & E/2W/2 of Sec. 4-T2N-R66W

 Proposed Surface Location
 Proposed BH Location