

Nearest:  
 Building: 1,330' northeast  
 Above Ground Utility: 523' southwest  
 Public Road: 745' northwest  
 Property Line: 300' south  
 Railroad: 9,223' southwest

# Location Drawing

JR Land Surveying, LLC  
 8114 Northstar Drive  
 Windsor, Colorado 80528  
 P. 970-576-4641

Existing Well Data:

Davis 32-9  
 Latitude: N 40.15398°  
 Longitude: W 104.780590°  
 FNL: 2130'  
 FEL: 2180'  
 EL: 4902'  
 PDOP: 1.2

Proposed Well Data:

Davis 1C-9H  
 Latitude: N 40.15344°  
 Longitude: W 104.77859°  
 FNL: 2326'  
 FEL: 1622'  
 EL: 4915'  
 PDOP: 2.6

Field observations taken  
 on 2/22/12 by operator  
 J.R. McGehee.

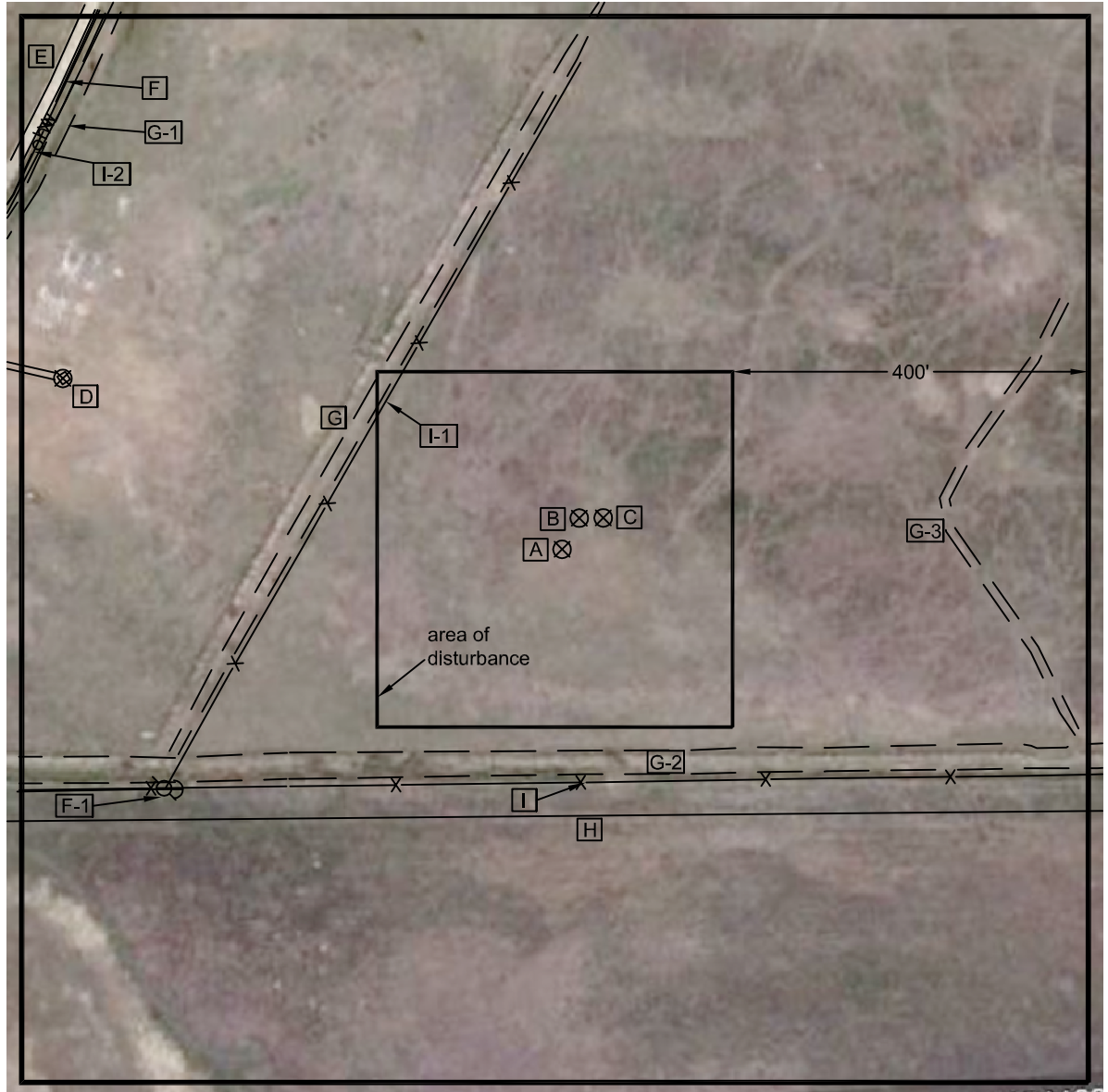

**Distances listed below  
 are measured from the  
 proposed Davis 1C-9H**

- [A] proposed Davis 1C-9H
- [B] proposed Davis 1B-9H, 40' northeast
- [C] proposed Davis 1A-9H, 58' northeast
- [D] existing Davis 32-9, 594' northwest
- [E] access (WCR 22.5) 745' northwest
- [F] overhead utility line 736' northwest
- [F-1] overhead utility line 523' southwest
- [G] ditch 260' northwest
- [G-1] ditch 715' northwest
- [G-2] ditch 227' south
- [G-3] ditch 433 east
- [H] property line 300' south
- [I] fence line 262' south
- [I-1] fence line 255' northwest
- [I-2] fence line 735' northwest

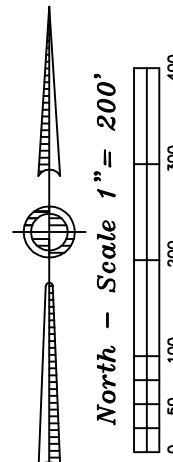

**Davis SWNE  
 Pad Location Drawing**

Improvements extending  
 400' from disturbance

Township 2 North, Range 66 West,  
 Section 9: SW $\frac{1}{4}$  NE $\frac{1}{4}$   
 Weld County, Colorado

February 22, 2012