

Location Drawing

WEICHEL 1N-11HZ

Horizontal Multi Well Pad

SE¼ SE¼ SECTION 14, TOWNSHIP 2 NORTH, RANGE 65 WEST OF THE 6TH PRINCIPAL MERIDIAN

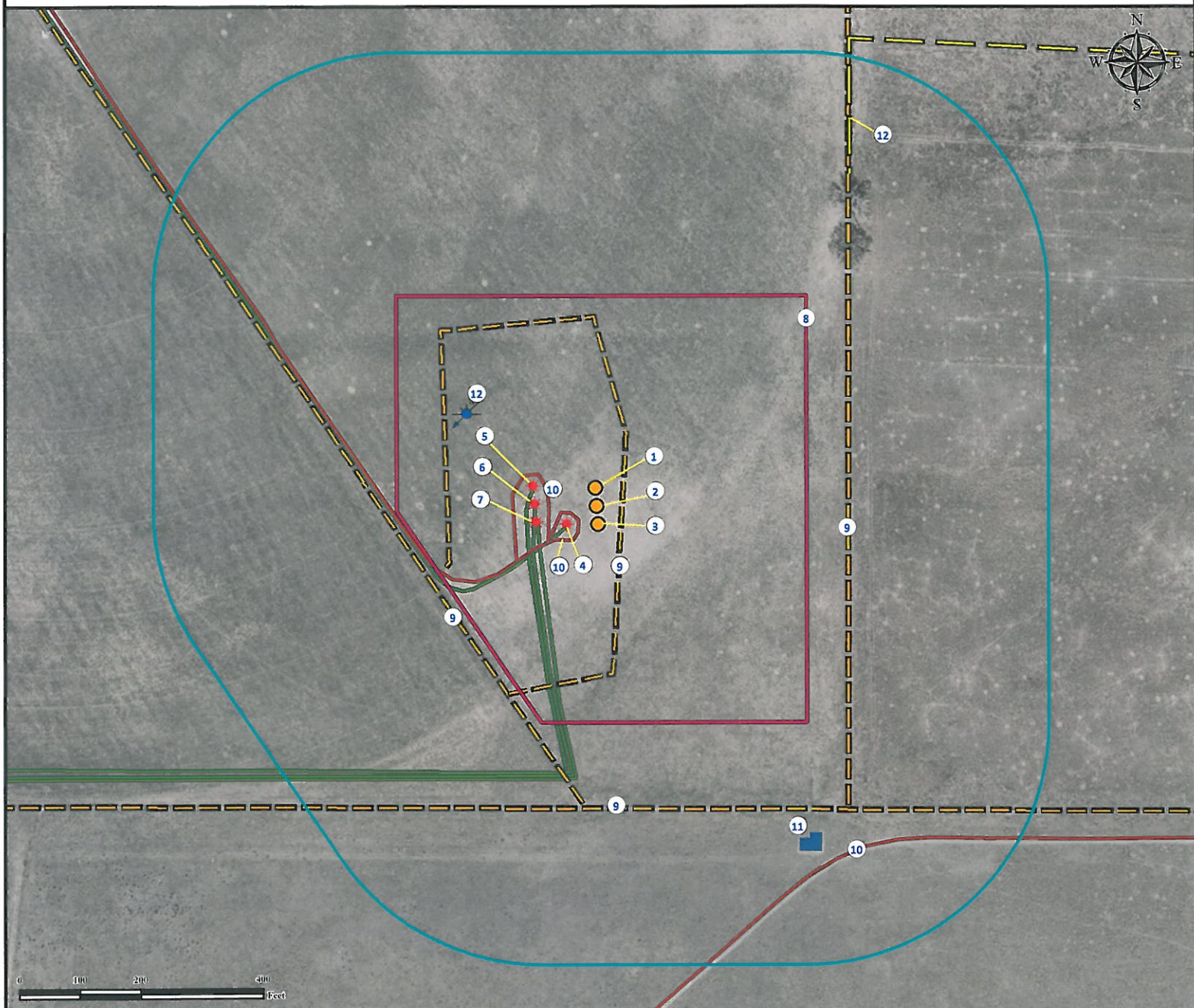

- | | | |
|---|---|--|
| 1. Proposed Well WEICHEL 26N-11HZ.
2. Proposed Well WEICHEL 30N-23HZ.
3. Proposed Well WEICHEL 1N-11HZ.
4. Existing Well HSR-WEICHEL 16-14 is ±50' W.
5. Existing Well HSR-WEICHEL 9-14D is ±120' NW. | 6. Existing Well HSR-WEICHEL 37-14D is ±106' NW.
7. Existing Well HSR-WEICHEL 39-14D is ±99' NW.
8. Operational Disturbance Area.
9. Fences are ±37' E, ±281' SW, ±413' E and ±466' S.
10. Private Roads are ±49' W, ±85' NW, and ±674' SE. | 11. Oil and Gas Equipment is ±615' SE.
12. Water Well (Permit #117, Status: Application Denied) is ±283' NW.
13. Power Line is ±725' NE. |
|---|---|--|

Legend

- | | | |
|---|---|---|
| * Existing Well
Water Well
Proposed Well
400' Radius | Oil & Gas Equipment
Disturbance Area
Power Line | Fence
Private Road
Underground Pipeline |
|---|---|---|

Reference Location

** All Measurements are Made from
Reference Well WEICHEL 1N-11HZ **
 Lat: 40.132536° Long: -104.623099° (NAD83)
 Elevation: 4879 Feet

Surface Use: Rangeland



Use our resources to find yours!
www.petro-fs.com
 (303) 928-7128

Field Date: 10/14/2011
 Drafting Date: 10/24/2011
 Drafter: KLM
 Checked By: BHF

Data Sources:

- Aerial courtesy of NAIP (2009)
- Water Wells courtesy of CDOWR

Prepared for:



KERR-MCGEE OIL & GAS ONSHORE LP