

Section 31
T. 1 N., R 98 W
6th. P.M.

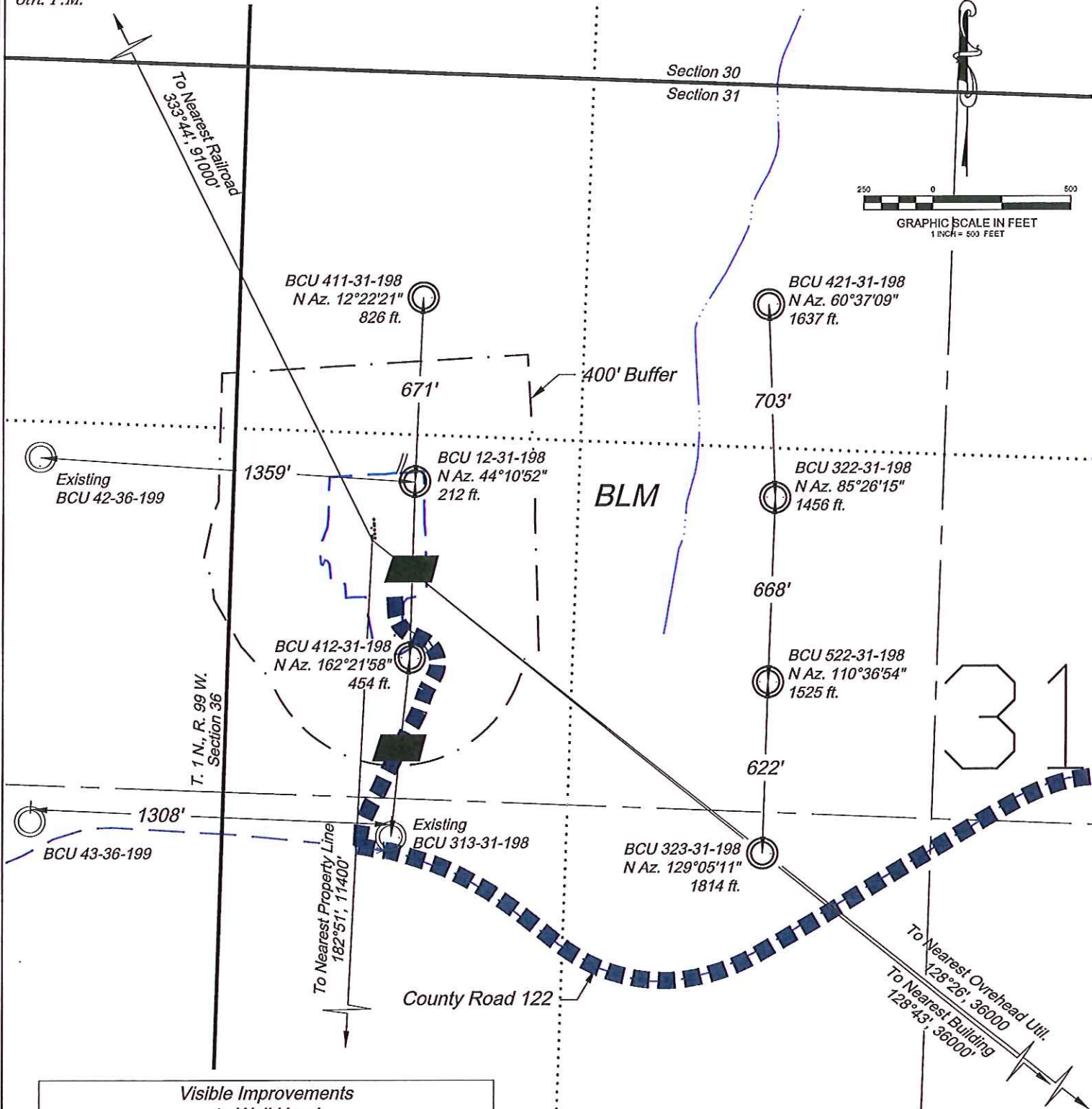

Visible Improvements
to Well Head

Desc.	N Az.	Distance (ft)	Well
Building	128°43'	36600	BCU 313-31-198
L2 Public Road	185°33'	1100	BCU 313-31-198
Above Grnd Util.	128°26'	36600	BCU 313-31-198
Railroad	333°44'	91000	BCU 313-31-198
Property Line	182°51'	11400	BCU 313-31-198

CURRENT LAND USE		
<input type="checkbox"/> CROP LAND	<input checked="" type="checkbox"/> NON-CROP LAND	<input type="checkbox"/> SUBDIVIDED
<input type="checkbox"/> IRRIGATED	<input checked="" type="checkbox"/> RANGELAND	<input type="checkbox"/> INDUSTRIAL
<input type="checkbox"/> DRY LAND	<input type="checkbox"/> TIMBER	<input type="checkbox"/> COMMERCIAL
<input type="checkbox"/> IMPROVED PASTURE	<input type="checkbox"/> RECREATIONAL	<input type="checkbox"/> RESIDENTIAL
<input type="checkbox"/> HAY MEADOW	<input checked="" type="checkbox"/> OTHER (describe):	
<input type="checkbox"/> CRP	EXISTING DRILL PAD	

REVISED: 1/31/12

SCALE: 1" = 500'
DATE: 12/20/11
PLAT: 6 of 7
PROJECT: Williams Highlands
DFT: cws

Construction Plan Prepared for:
WPXENERGY WPX Energy Rocky Mountain, LLC

BCU 12-31-198 Drill Pad - Sheet 6
LOCATION MAP

136 East Third Street
Rifle, Colorado 81650
Ph. (970) 625-2720
Fax (970) 625-2773



BOOKCLIFF
Survey Services, Inc.