

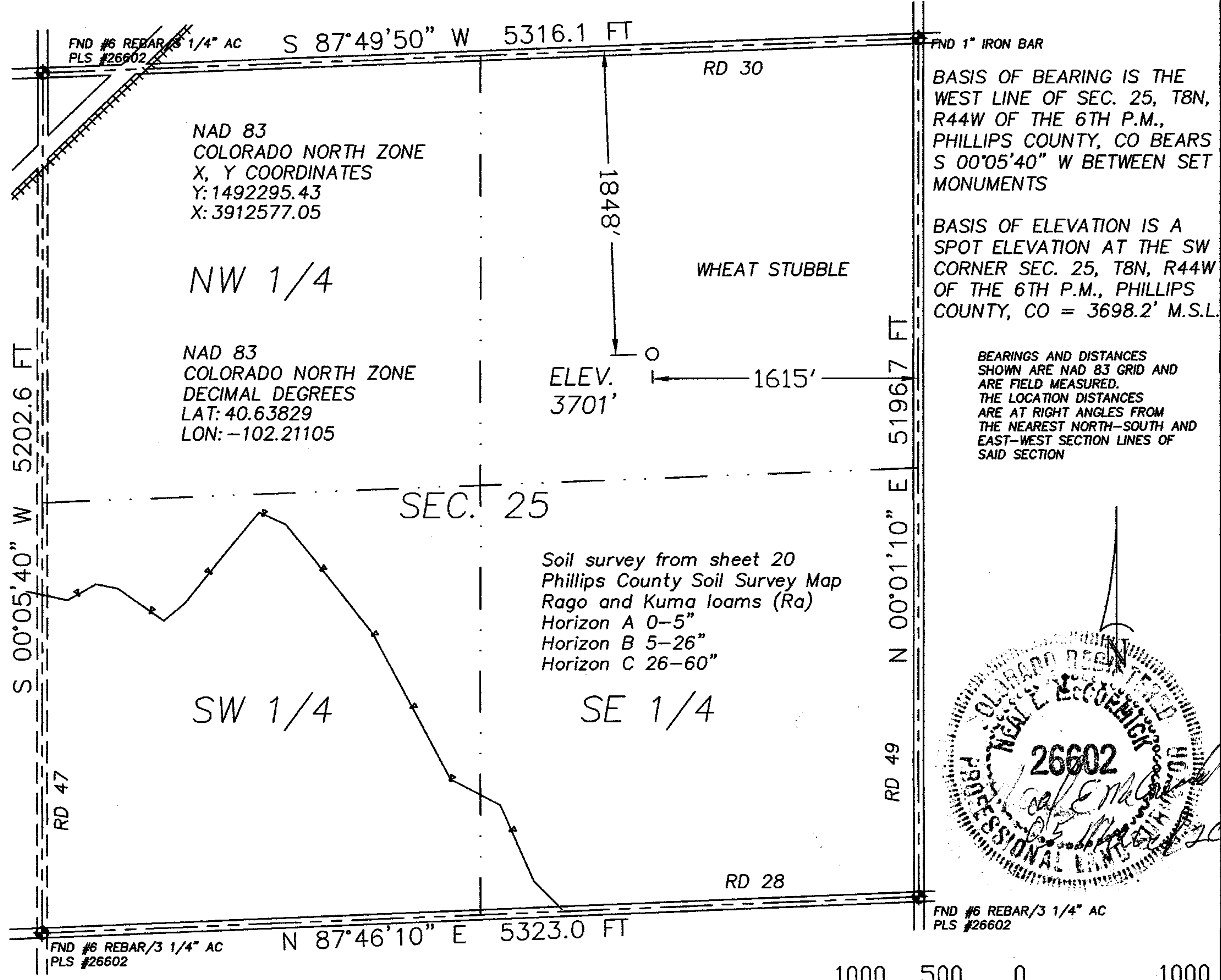

The accompanying plat is an accurate representation showing the location of a proposed well. This location may be described as a point 1848 feet South of the North line, and 1615 feet West of the East line of Section 25, Township 8 North, Range 44 West of the 6th P.M., Phillips County, Colorado. The surface elevation at this point is 3701 feet above m.s.l.  
 Note: This is not a land survey plat.  
 There are no visible improvements within 400 feet of the location.

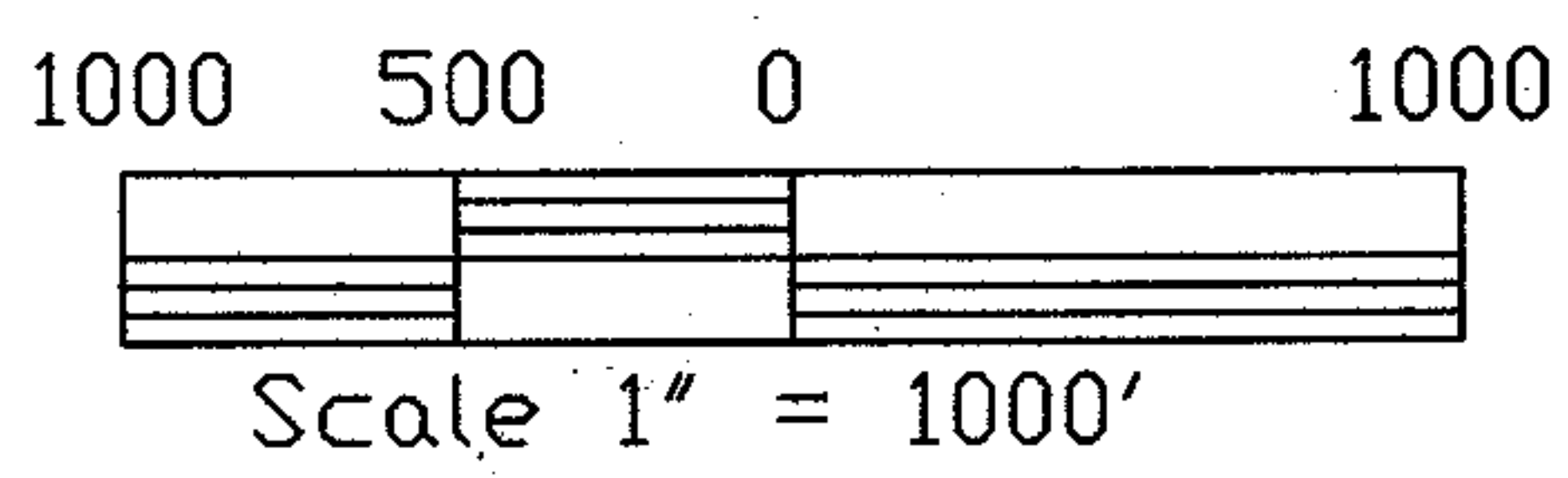

- 1.633 PDOP
- ☀ Dual Producer
  - Oil well
  - ☀ Gas Well
  - ⊙ Dry Hole
  - Location
  - x - Fence Line
  - · - Half-Sec. Line
  - - - Section Line
  - == Road
  - == Trail
  - ◆ Survey Monument
- GPS OPERATOR: NEAL MCCORMICK



 <p><b>GREAT PLAINS              SURVEYING, INC.</b></p> <p>20575 C.R. 21              Haxtun, CO 80731</p> <p>Phone 970-774-3602              Email gps@pctelcom.coop</p>	DATE OF FIELD WORK: 25 FEBRUARY 2012	DATE OF DRAWING: 05 MARCH 2012
	LAHNERT 844-25-32	
	SW 1/4 NE 1/4 SEC. 25, T8N, R44W	
	BLACK RAVEN ENERGY, INC.	
	PHILLIPS COUNTY, COLORADO	