

The accompanying plat is an accurate representation showing the location of a proposed well. This location may be described as a point 2143 feet North of the South line, and 238 feet West of the East line of Section 29, Township 8 North, Range 43 West of the 6th P.M., Phillips County, Colorado.

The surface elevation at this point is 3655 feet above m.s.l.

Note: This is not a land survey plat.

There are no visible improvements within 400 feet of the location, except an existing ephemeral stream, overhead power line, house, barn, bins and county road.

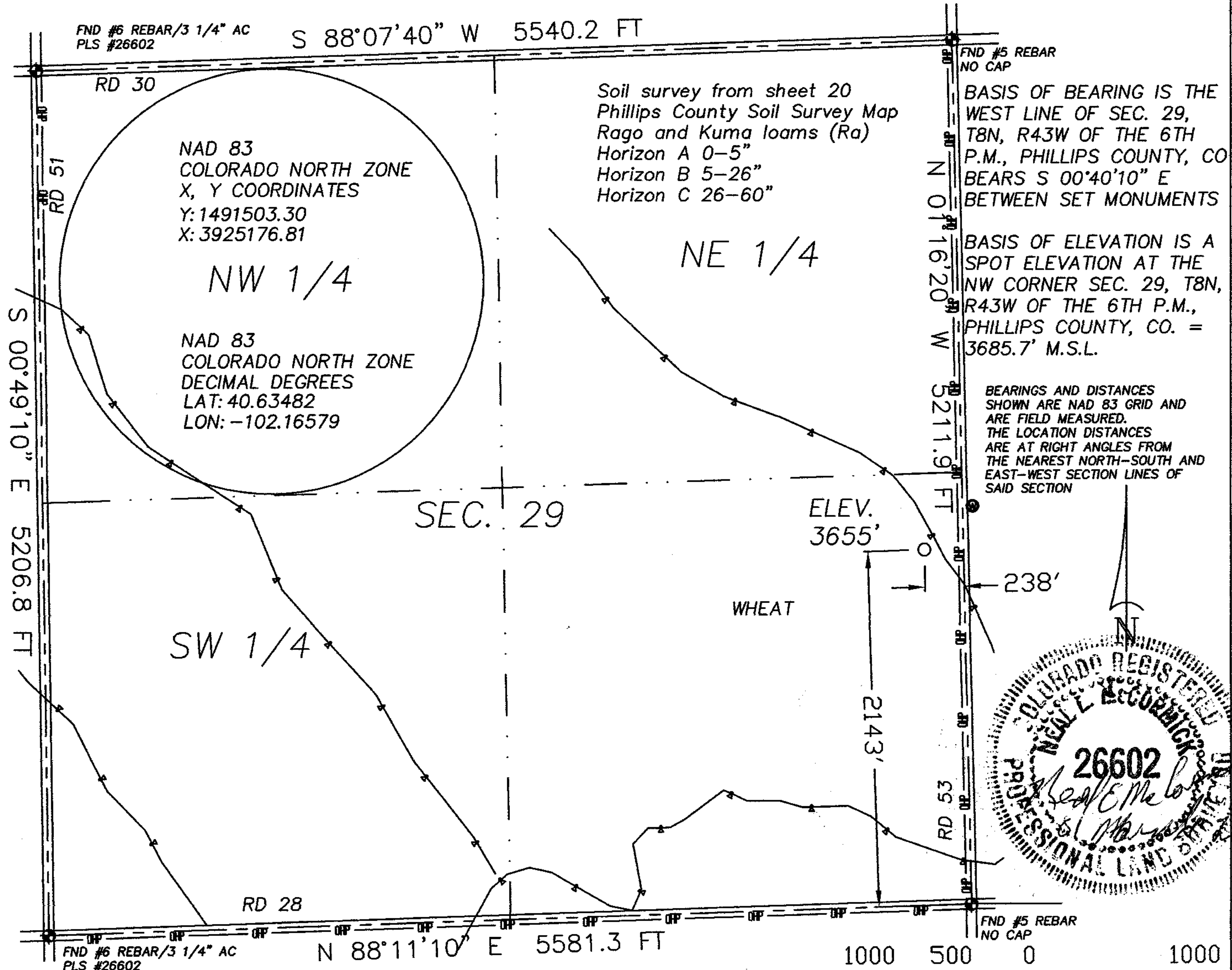

- 2.654 PDOP
- ☀ Dual Producer
 - Oil well
 - ☀ Gas Well
 - ⊙ Dry Hole

- GPS OPERATOR: KEVIN MCCORMICK
- Location
 - x - Fence Line
 - . - Half-Sec. Line
 - - - Section Line

- == Road
- == Trail
- ⬢ Survey Monument

Scale 1" = 1000'



20575 C.R. 21
Haxtun, CO 80731

Phone 970-774-3602
Email gps@pctelcom.coop

DATE OF FIELD WORK:

16 FEBRUARY 2012

DATE OF DRAWING:

01 MARCH 2012

LELAND TRUST 843-29-43

NE 1/4 SE 1/4 SEC. 29, T8N, R43W

BLACK RAVEN ENERGY, INC.

PHILLIPS COUNTY, COLORADO

W298N43GPS

9402-349