

The accompanying plat is an accurate representation showing the location of a proposed well. This location may be described as a point 941 feet South of the North line, and 1381 feet West of the East line of Section 10, Township 8 North, Range 44 West of the 6th P.M., Phillips County, Colorado.

The surface elevation at this point is 3732 feet above m.s.l.

Note: This is not a land survey plat.

There are no visible improvements within 400 feet of the location.

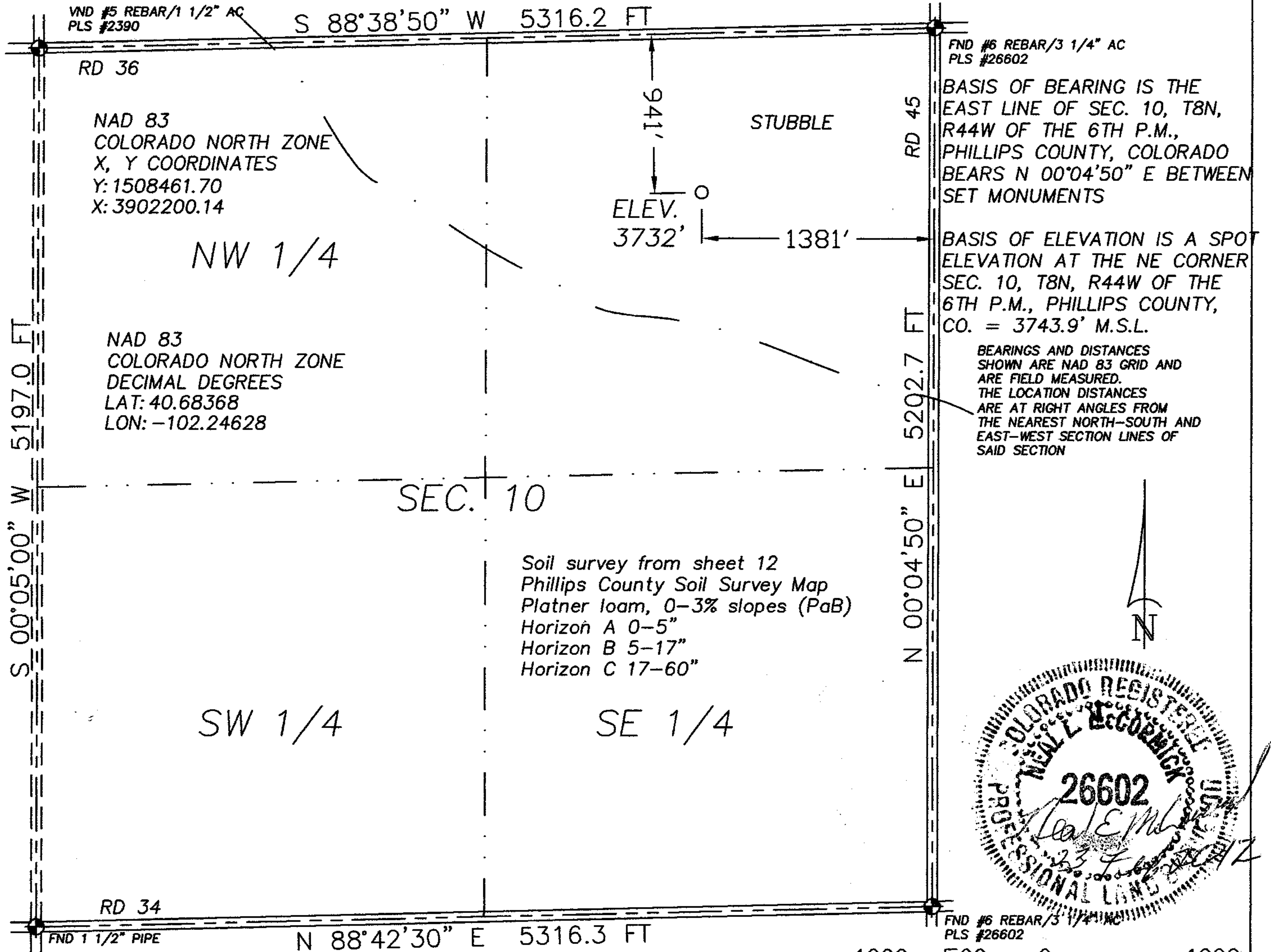

2.917 PDOP

☀ Dual Producer

● Oil well

☀ Gas Well

○ Dry Hole

GPS OPERATOR: KEVIN MCCORMICK

○ Location

— Fence Line

— Half-Sec. Line

--- Section Line

== Road

== Trail

◆ Survey Monument

Scale 1" = 1000'

DATE OF FIELD WORK:

15 FEBRUARY 2012

DATE OF DRAWING:

23 FEBRUARY 2012

FLATLAND 844-10-31

NW 1/4 NE 1/4 SEC. 10, T8N, R44W

BLACK RAVEN ENERGY, INC.

PHILLIPS COUNTY, COLORADO

20575 C.R. 21

HAXTUN, CO 80731

Phone 970-774-3602

Email gps@pctelcom.coop

W108N44GPS

9402-344