

The accompanying plat is an accurate representation showing the location of a proposed well. This location may be described as a point 618 feet South of the North line, and 846 feet East of the West line of Section 28, Township 9 North, Range 43 West of the 6th P.M., Phillips County, Colorado. The surface elevation at this point is 3659 feet m.s.l.  
 Note: This is not a land survey plat.  
 There are no visible improvements within 400 feet of the location

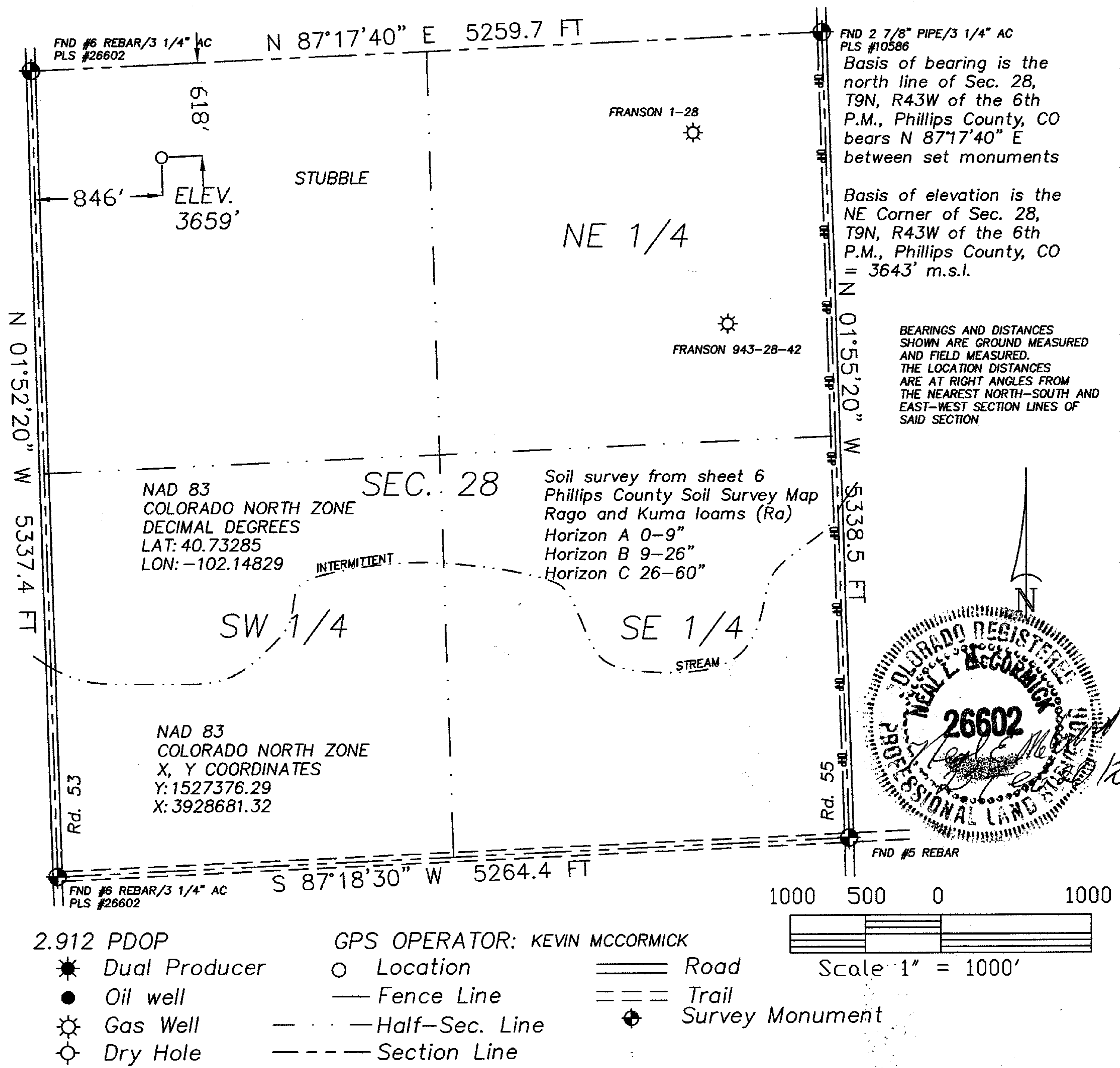
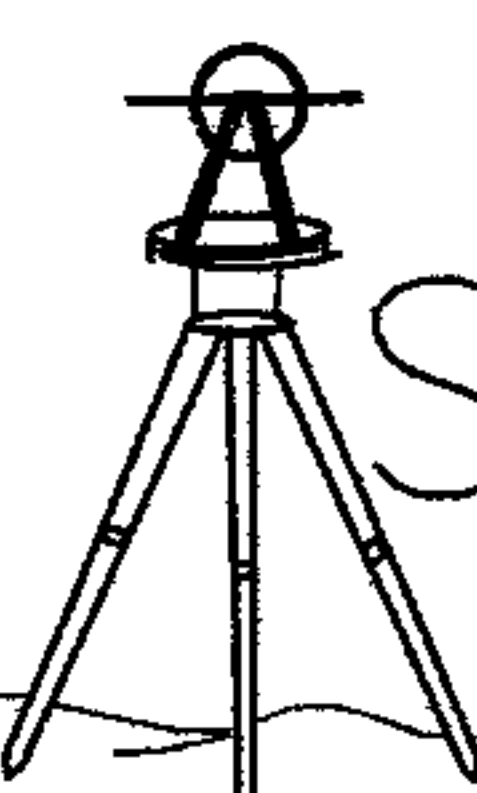

 <p><b>GREAT PLAINS SURVEYING, INC.</b></p> <p>20575 C.R. 21 Haxtun, CO 80731</p> <p>Phone 970-774-3602 Email gps@pctelcom.coop</p>	DATE OF FIELD WORK:	DATE OF DRAWING:
	15 FEBRUARY 2012	23 FEBRUARY 2012
	ENNINGA 943-28-11	
	NW 1/4 NW 1/4 SEC. 28, T9N, R43W	
	BLACK RAVEN ENERGY, INC.	
PHILLIPS COUNTY, COLORADO		