

The accompanying plat is an accurate representation showing the location of a proposed well. This location may be described as a point 1791 feet North of the South line, and 1737 feet West of the East line of Section 3, Township 8 North, Range 44 West of the 6th P.M., Phillips County, Colorado. The surface elevation at this point is 3750 feet above m.s.l.  
Note: This is not a land survey plat.  
There are no visible improvements within 400 feet of the location

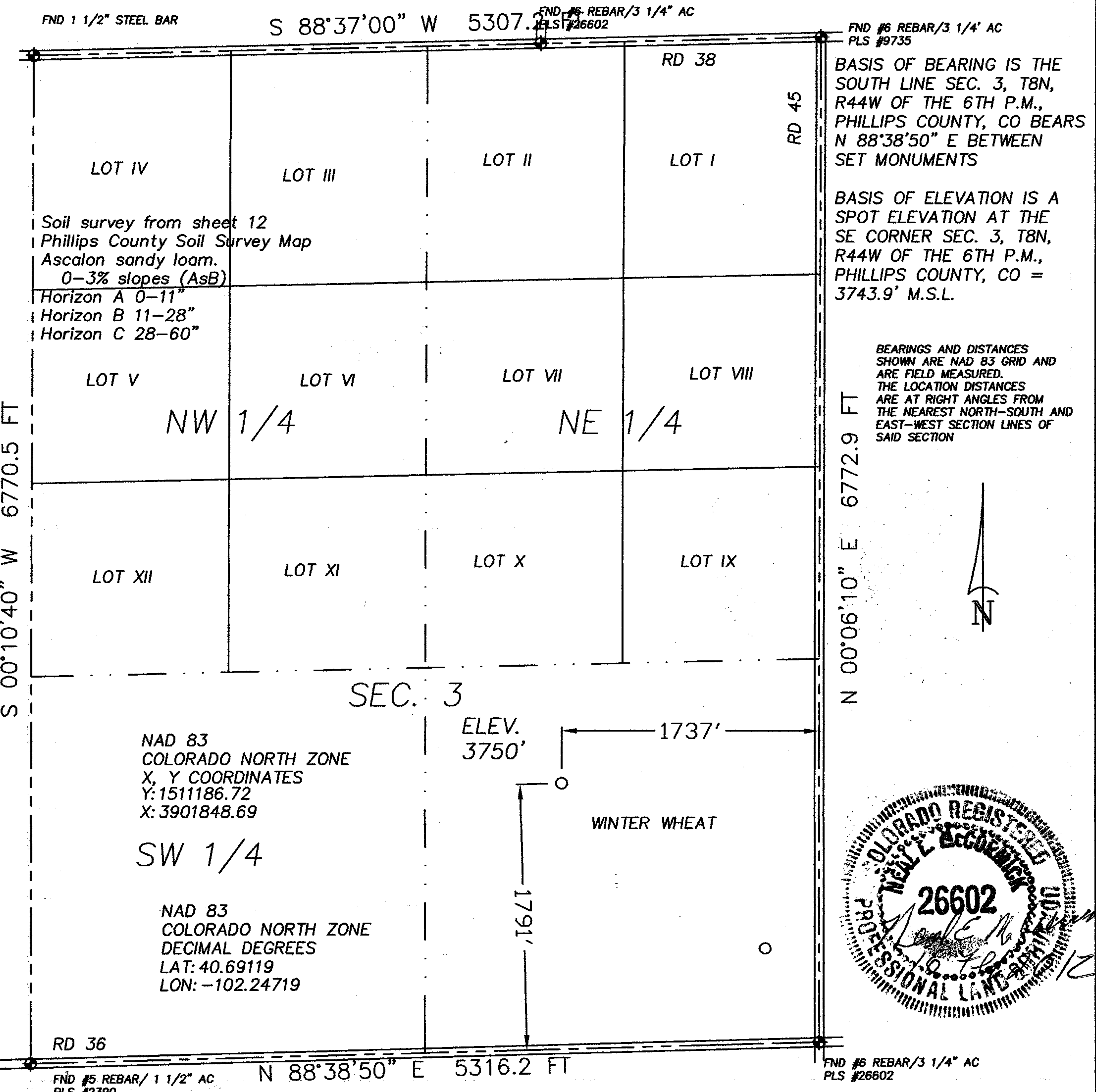

3.125 PDOP GPS OPERATOR: KEVIN MCCORMICK

☀ Dual Producer ○ Location == Road

● Oil well — Fence Line == Trail

☼ Gas Well Half-Sec. Line ◆ Survey Monument

⊙ Dry Hole - - - - Section Line

1000 500 0 1000

Scale 1" = 1000'

 <b>GREAT PLAINS SURVEYING, INC.</b>	DATE OF FIELD WORK: 14 FEBRUARY 2012	DATE OF DRAWING: 16 FEBRUARY 2012
	KAUP 844-3-33	
	NW 1/4 SE 1/4 SEC. 3, T8N, R44W	
	BLACK RAVEN ENERGY, INC.	
	PHILLIPS COUNTY, COLORADO	
20575 Co. Rd. 21 Phone 970-774-3602 Haxtun, CO 80731 Email gps@pctelcom.coop		