

The accompanying plat is an accurate representation showing the location of a proposed well. This location may be described as a point 267 feet North of the South line, and 2544 feet East of the West line of Section 3, Township 8 North, Range 44 West of the 6th P.M., Phillips County, Colorado. The surface elevation at this point is 3743 feet above m.s.l.

Note: This is not a land survey plat.

There are no visible improvements within 400 feet of the location, except an existing county road.

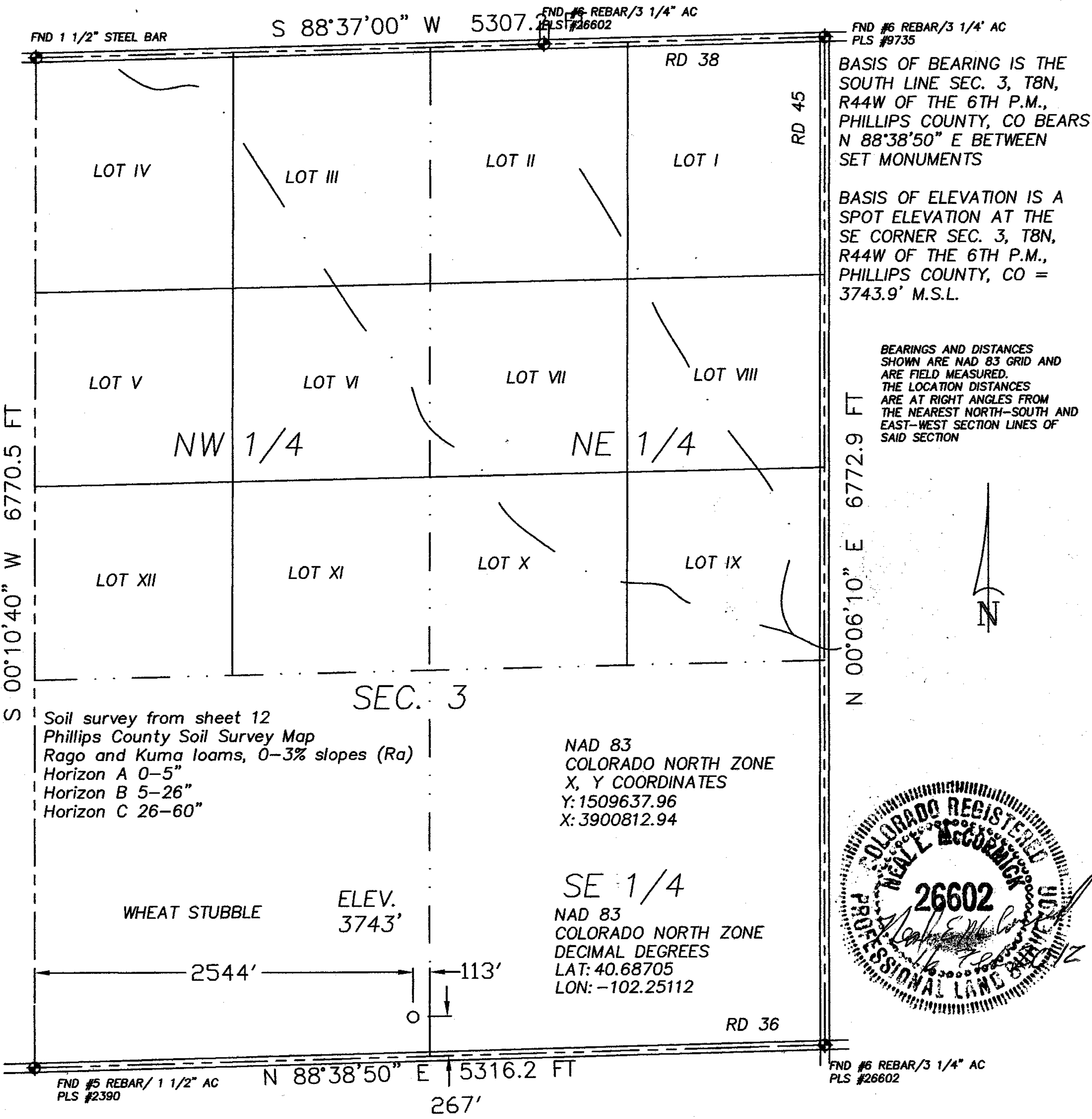

- 2.832 PDOP
- ★ Dual Producer
 - Oil well
 - ⊙ Gas Well
 - ⊙ Dry Hole

GPS OPERATOR: KEVIN MCCORMICK

- Location
- Fence Line
- Half-Sec. Line
- Section Line
- == Road
- == Trail
- ◆ Survey Monument

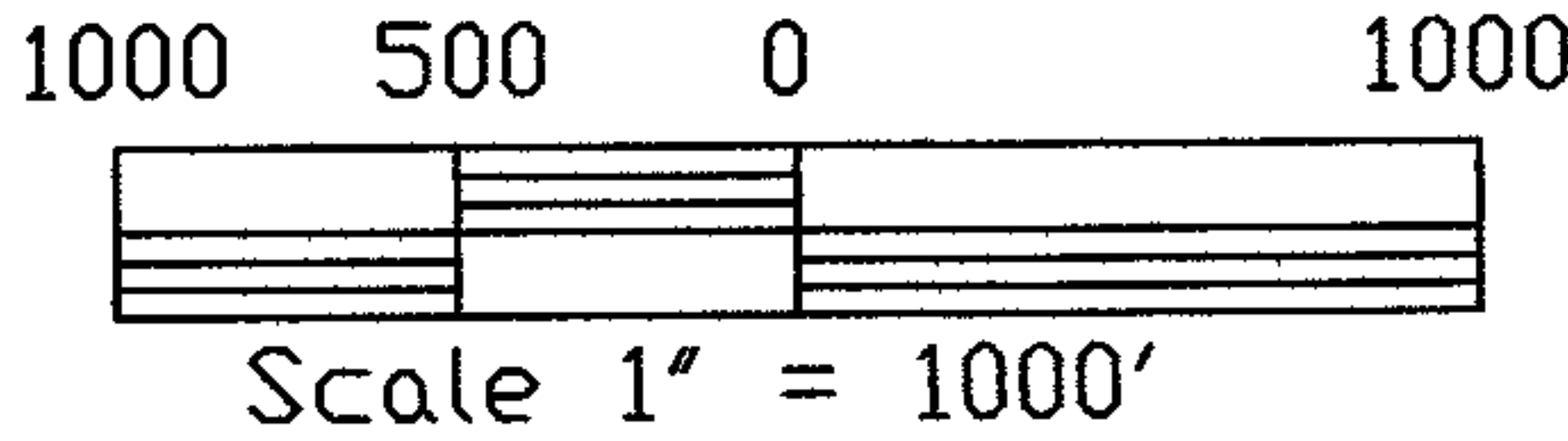

GREAT PLAINS
SURVEYING, INC.

20575 Co. Rd. 21
Haxtun, CO 80731

Phone 970-774-3602
Email gps@pctelcom.coop

DATE OF FIELD WORK:

14 FEBRUARY 2012

DATE OF DRAWING:

16 FEBRUARY 2012

KAUP 844-3-24

SE 1/4 SW 1/4 SEC. 3, T8N, R44W

BLACK RAVEN ENERGY, INC.

PHILLIPS COUNTY, COLORADO