

The accompanying plat is an accurate representation showing the location of a proposed well. This location may be described as a point 644 feet North of the South line, and 364 feet West of the East line of Section 3, Township 8 North, Range 44 West of the 6th P.M., Phillips County, Colorado. The surface elevation at this point is 3745 feet above m.s.l. Note: This is not a land survey plat. There are no visible improvements within 400 feet of the location, except an existing county road.

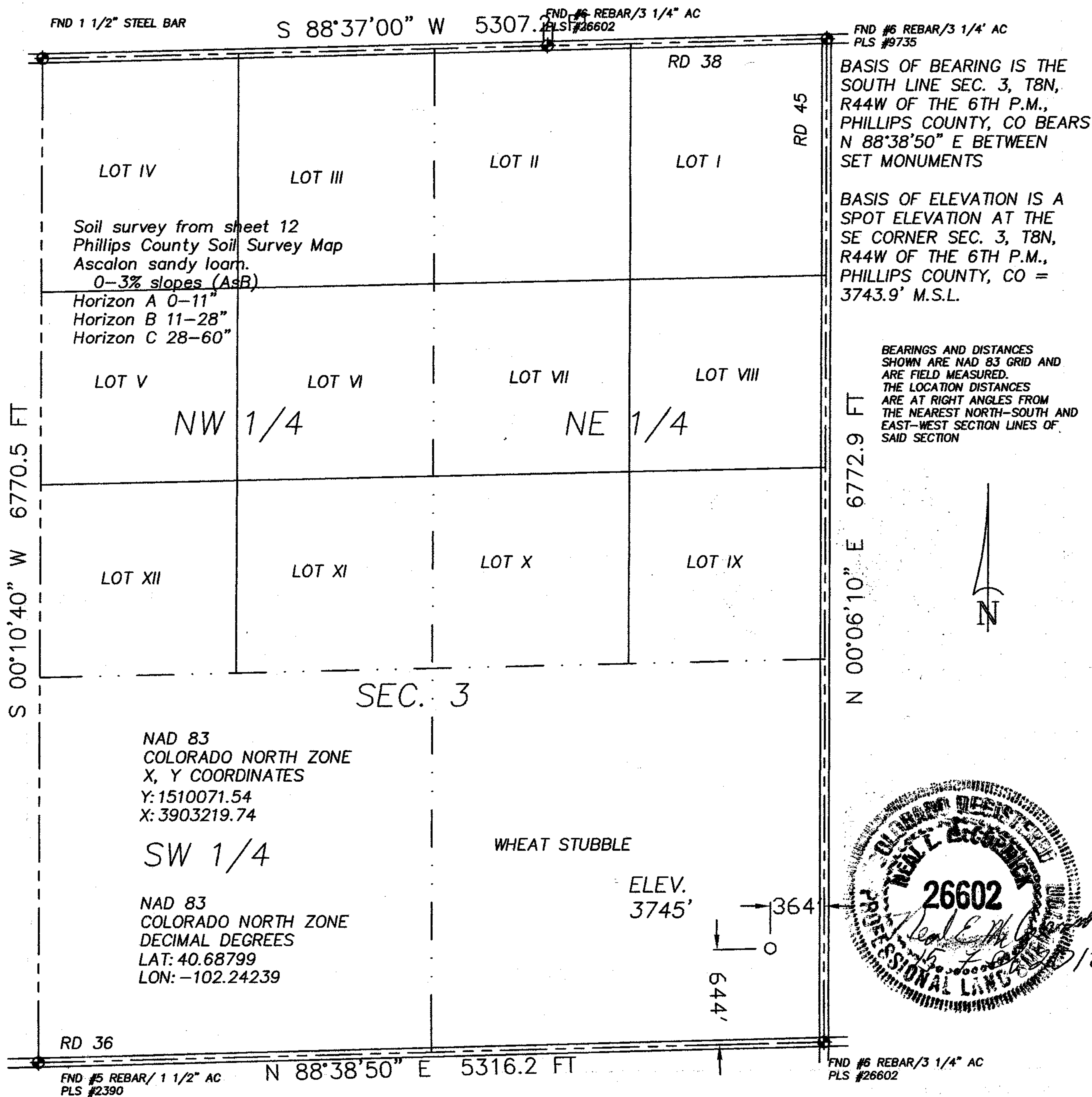

2.896 PDOP
* Dual Producer
● Oil well
⊙ Gas Well
⊙ Dry Hole

GPS OPERATOR: KEVIN MCCORMICK
○ Location
— Fence Line
— Half-Sec. Line
— Section Line

==== Road
== Trail
◆ Survey Monument

1000 500 0 1000

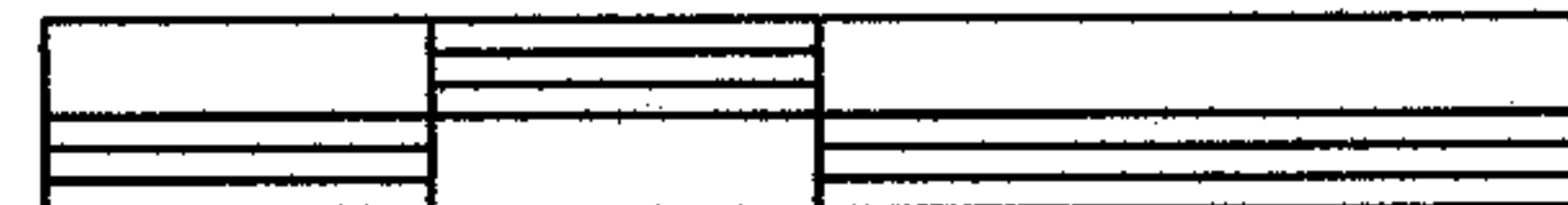

Scale 1" = 1000'



GREAT PLAINS
SURVEYING, INC.

20575 Co. Rd. 21
Haxtun, CO 80731

Phone 970-774-3602
Email gps@pctelcom.coop

DATE OF FIELD WORK:

14 FEBRUARY 2012

DATE OF DRAWING:

15 FEBRUARY 2012

KAUP 844-3-44

SE 1/4 SE 1/4 SEC. 3, T8N, R44W

BLACK RAVEN ENERGY, INC.

PHILLIPS COUNTY, COLORADO

W38N44GPS

9402-338