

The accompanying plat is an accurate representation showing the location of a proposed well. This location may be described as a point 695 feet North of the South line, and 1366 feet West of the East line of Section 3, Township 8 North, Range 43 West of the 6th P.M., Phillips County, Colorado. The surface elevation at this point is 3653 feet above m.s.l.
Note: This is not a land survey plat.
There are no visible improvements within 400 feet of the location

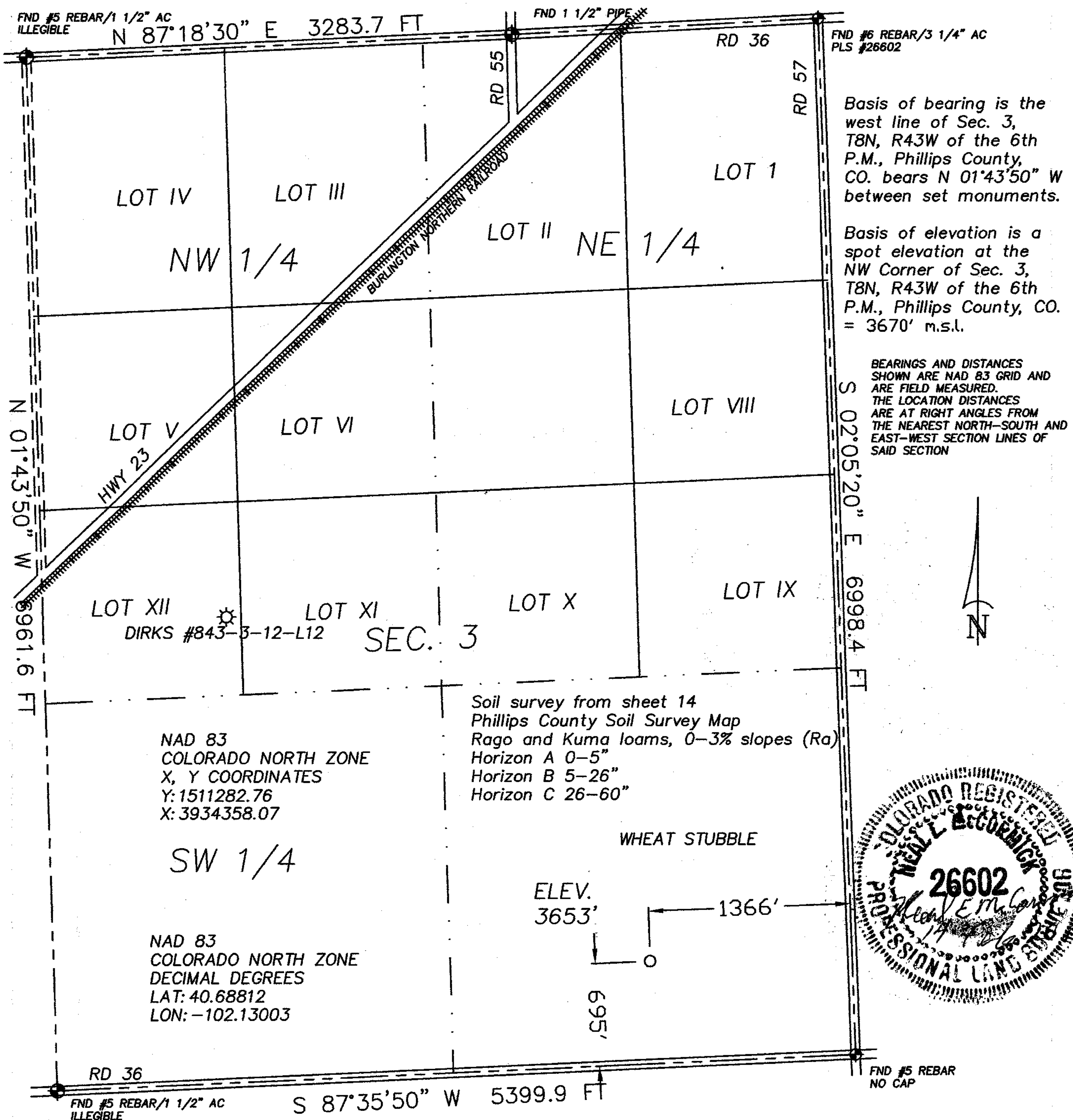

- 2.665 PDOP
- ★ Dual Producer
 - Oil well
 - ☼ Gas Well
 - Dry Hole

- GPS OPERATOR: KEVIN MCCORMICK
- Location
 - Fence Line
 - · — Half-Sec. Line
 - Section Line

- == Road
- == Trail
- ◆ Survey Monument

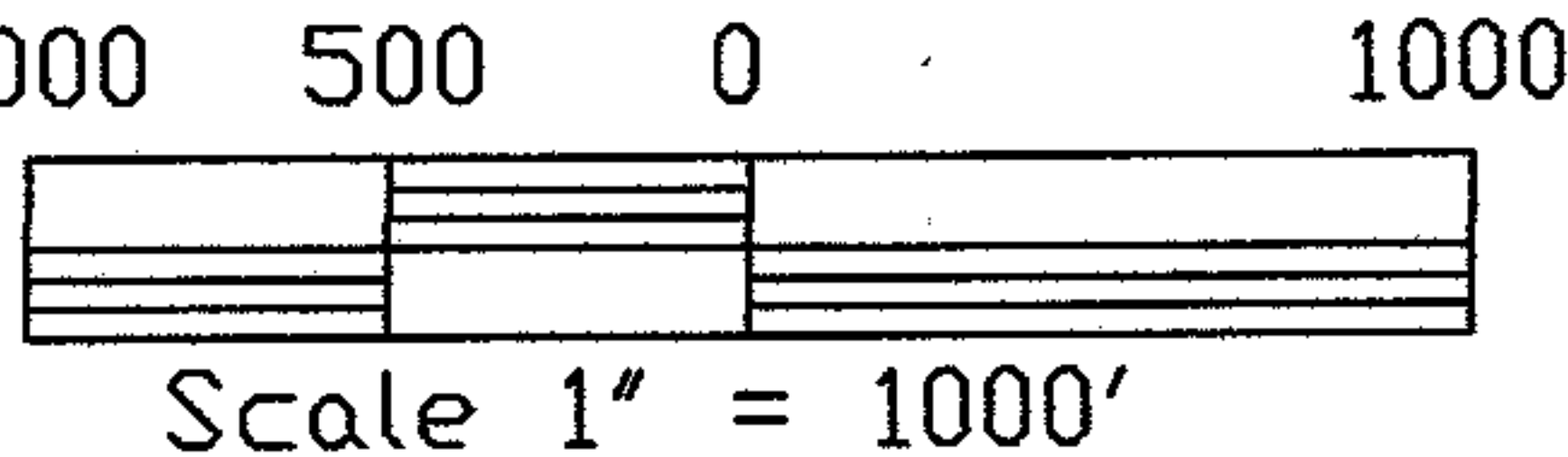

GREAT PLAINS
SURVEYING, INC.

20575 Co. Rd. 21
Haxtun, CO 80731

Phone 970-774-3602
Email gps@pctelcom.coop

DATE OF FIELD WORK:

14 FEBRUARY 2012

DATE OF DRAWING:

14 FEBRUARY 2012

ON THE BRINK 843-3-34

SW 1/4 SE 1/4 SEC. 3, T8N, R43W

BLACK RAVEN ENERGY, INC.

PHILLIPS COUNTY, COLORADO

W38N43GPS

9402-334